

CITY OF MESA PRIMARY ELECTION - MARCH 9, 2004

FINAL RESULTS (INCLUDING EARLY VOTING)

COUNCIL DISTRICT	POLLING PLACE	COUNTY PRECINCTS	REGISTERED VOTERS	BALLOTS CAST	% OF TURNOUT	POLLING PLACE	
1	1	27,44,45	3,960	874	22.07%	Church of Jesus Christ of LDS	
	2	11,12,26,28,29*	4,072	961	23.60%	Centennial Village	
	3	4,5,6	3,225	765	23.72%	Mesa Historical Museum	
	4	13,14,15	3,958	915	23.12%	Fountain of Life Church	
	5	30*, 31,32,53,54*,55**	4,289	1,084	25.27%	Desert Heritage Church	
	6	16,17,18	3,962	1,085	27.39%	Church of Jesus Christ of LDS	
	7	1*,7*,19,20*,Glenview	4,825	1,108	22.96%	Living Word Bible Church	
		Total	28,291	6,792	24.01%		
2	8	33,46,47,55**,56*,69,70	4,580	1,074	23.45%	St. Luke's Lutheran Church	
	9	34,48,57	4,071	836	20.54%	Grace United Methodist Church	
	10	58,59,71,Citrus Gardens	3,915	991	25.31%	Pilgrim Evangelical Church	
	11	20*,35,36,37,38*	5,475	1,202	21.95%	Church of Jesus Christ of LDS	
	12	84,95,106	4,263	725	17.01%	Church of Jesus Christ of LDS	
	13	85,96,97,98	4,778	831	17.39%	Church of Jesus Christ of LDS	
		Total	27,082	5,659	20.90%		
3	14	49,50,51*, 62	3,896	616	15.81%	Church of Jesus Christ of LDS	
	15	63*,76,77,78,91	4,262	513	12.04%	Longmore Road Baptist Church	
	16	90,104,111,112,Longmore	4,281	764	17.85%	College View Baptist Church	
	17	75,103,108,113	4,224	928	21.97%	St. Matthew United Methodist Church	
	18	109,114,115	3,866	673	17.41%	Dobson Ranch Library	
	19	110,116,Crismon	4,057	739	18.22%	St. Timothy Catholic Community Center	
		Total	24,586	4,233	17.22%		
4	20	29*,30*,51*,52,53*,63*,64,65	4,072	764	18.76%	First Presbyterian Church	
	21	54*,55**,56*,66,67,68	3,597	672	18.68%	Church of Christ	
	22	79,80,81,82,83	4,151	670	16.14%	Church of Jesus Christ of LDS	
	23	92,93,94,105	3,426	499	14.57%	Church of Jesus Christ of LDS	
		Total	15,246	2,605	17.09%		
5	24	1*,7*,8,21	4,386	880	20.06%	Church of Jesus Christ of LDS	
	25	2,Red Mountain	4,488	1,055	23.51%	Red Mountain United Methodist Church	
	26	22,39,Apache Wells	4,472	1,269	28.38%	Apache Wells Community Church	
	27	38*,60,61,72,73	4,151	809	19.49%	Velda Rose United Methodist Church	
	28	10,23,24	4,023	911	22.64%	Brown Road Southern Baptist Church	
	29	3,25	4,315	987	22.87%	Love of Christ Lutheran Church	
	30	Fenimore,Hermosa Vista,Dallas,Viewpoint, Pacific Manor,Hawes*	4,078	799	19.59%	Grace Church	
	31	40,41,42,43	3,590	759	21.14%	Red Mountain Christian Center	
			Total	33,503	7,469	22.29%	
	6	32	86,99,Greenfield Park	3,885	649	16.71%	East Mesa Christian Church
33		87,88,100	5,815	1,455	25.02%	Sunland Village	
34		74,89,101,107	4,348	913	21.00%	Baseline Road Baptist Church	
35		102,Calypto,Coralbell, Escondido,Esparanza,Wier, Hawes*	3,746	1,108	29.58%	Fountain of the Sun Community Assoc.	
36		Bloom,Oasis,Skyline Park	3,708	535	14.43%	Church of Jesus Christ of LDS	
	37	Superstition,Village	4,884	1,474	30.18%	Sunland Village East	
	38	Williams Field,Sunland East	3,278	476	14.52%	Mesa Police Dept.-Superstition Substation	
	39	Lobo,Augusta Ranch,Meridian Pointe	5,808	947	16.31%	Desert Haven Community Church	
		Total	35,472	7,557	21.30%		
GRAND TOTAL			164,180	34,315	20.90%		

*Denotes precinct split between 2 districts **Denotes precinct split among 3 districts

**CITY OF MESA - POLLING PLACE TURNOUT 10 AM/2 PM/END OF DAY
MARCH 9, 2004 PRIMARY/SPECIAL BOND ELECTION**

COUNCIL DISTRICT	POLLING PLACE #	TURN OUT 10 AM	TURNOUT 2 PM	TURNOUT END OF DAY	COUNTY PRECINCTS	REGISTERED VOTERS	POLLING PLACE	ADDRESS
1	1		196	367	27,44,45	3,960	Church of Jesus Christ of LDS	611 North Stewart
	2	56	118	292	11,12,26,28,29*	4,072	Centennial Village	130 West Brown Road
	3	61	138	320	4,5,6	3,225	Mesa Historical Museum	2345 North Horne
	4	77	131	315	13,14,15	3,958	Fountain of Life Church	1718 North Mesa Drive
	5	108	164	395	30*,31,32,53*,54*,55**	4,289	Desert Heritage Church	1020 North Horne
	6	82	139	343	16,17,18	3,962	Church of Jesus Christ of LDS	2228 East Brown Road
	7	69	115	293	1*,7*,19,20*, Glenview	4,825	Living Word Bible Church	3520 East Brown Road
TOTAL		453	1001	2325		28,291		
2	8	120	223	403	33,46,47,55**, 56*,69,70	4,580	St. Luke's Lutheran Church	807 North Stapley Drive
	9	111	160	291	34,48,57	4,071	Grace United Methodist Church	2024 East University Drive
	10	53	135	216	58,59,71, Citrus Gardens	3,915	Pilgrim Evangelical Church	3257 East University Drive
	11	119	187	406	20*,35,36,37,38*	5,475	Church of Jesus Christ of LDS	2835 East Des Moines
	12	55	118	276	84,95,106	4,263	Church of Jesus Christ of LDS	2334 East Pueblo
	13			344	85,96,97,98	4,778	Church of Jesus Christ of LDS	825 South 32nd Street
	TOTAL		458	823	1936		27,082	
3	14		119	230	49,50,51*,62	3,896	Church of Jesus Christ of LDS	1054 West 2nd Place
	15		125	210	63*,76,77,78,91	4,262	Longmore Road Baptist Church	554 South Longmore
	16		134	247	90,104,111,112, Longmore	4,281	College View Baptist Church	1810 South Longmore
	17		213	368	75,103,108,113	4,224	St. Matthew United Methodist Church	2540 West Baseline Road
	18		134	240	109,114,115	3,866	Dobson Ranch Library	2425 South Dobson Road
	19		151	251	110,116,Crismon	4,057	St. Timothy Catholic Community Center	1730 West Guadalupe Road
	TOTAL		0	876	1546		24,586	
4	20	123 (1PM)	133	288	29*,30*,51*,52,53*, 63*,64,65	4,072	First Presbyterian Church	161 North Mesa Drive
	21	71	127	259	54*,55**,56*,66,67,68	3,597	Church of Christ	1223 East Dana Avenue
	22		111	288	79,80,81,82,83	4,151	Church of Jesus Christ of LDS	940 East Southern Avenue
	23			232	92,93,94,105	3,426	Church of Jesus Christ of LDS	1415 East Southern Avenue
	TOTAL		194	371	1067		15,246	
5	24		117	245	1*,7*,8,21	4,386	Church of Jesus Christ of LDS	3920 East Brown Road
	25	104	158	288	2,Red Mountain	4,488	Red Mountain United Methodist Church	2936 North Power Road
	26	93	143	273	22,39,Apache Wells	4,472	Apache Wells Community Church	2115 North Gayridge Road
	27			185	38*,60,61,72,73	4,151	Velda Rose United Methodist Church	5540 East Main Street
	28			219	10,23,24	4,023	Brown Road Southern Baptist Church	6502 East Brown Road
	29	(noon)	130	268	3,25	4,315	Love of Christ Lutheran Church	1525 North Power Road
	30			161	Fenimore,Hermosa Vista,Dallas, Viewpoint, Pacific Manor,Hawes*	4,078	Grace Church	8701 East Brown Road
31			216	40,41,42,43	3,590	Red Mountain Christian Center	740 North Power Road	
TOTAL		301	548	1855		33,503		
6	32		96	198	86,99, Greenfield Park	3,885	East Mesa Christian Church	706 South Greenfield Road
	33	200	246	409	87,88,100	5,815	Sunland Village	4601 East Dolphin Avenue
	34			158	74,89,101,107	4,348	Baseline Road Baptist Church	7930 East Baseline Road
	35			279	102,Calyпсо, Corabell, Escondido, Esparanza, Wier, Hawes*	3,746	Fountain of the Sun Community Assoc.	540 South 80th Street
	36		63	139	Bloom,Oasis, Skyline Park	3,708	Church of Jesus Christ of LDS	618 South Signal Butte Road
	37	83	204	317	Superstition,Village	4,884	Sunland Village East	2615 South Farnsworth Drive
	38	43	84	116	Williams Field,Sunland East	3,278	Mesa Police Dept.-Superstition Substation	2430 South Ellsworth Road
39			209	Lobo,Augusta Ranch,Meridian Pointe	5,808	Desert Haven Community Church	3065 South Ellsworth Road	
TOTAL		326	693	1825		35,472		
GRAND TOTAL		1732	4312	10,554		164,180		

*Denotes precinct split between 2 districts **Denotes precinct split among 3 districts

**CITY OF MESA PRIMARY ELECTION - MARCH 9, 2004
FINAL RESULTS - CANDIDATES (INCLUDING EARLY VOTING)**

COUNCIL DISTRICT/ POLLING PLACE	MAYOR						COUNCILMEMBER - DISTRICT 1		COUNCILMEMBER - DISTRICT 2		COUNCILMEMBER - DISTRICT 3			
	TERESA BRICE-HEAMES	KENO HAWKER	KIRBY ALLAN (WRITE-IN)	ILIAS KOSTOPOLOUS (WRITE-IN)	DAVID SHERMAN RAMSEY (WRITE-IN)	CHARLIE POWELL	CLAUDIA REEDER WALTERS	BOB HISSERICH	MIKE WHALEN	TOM RAWLES	DON KENNEY (WRITE-IN)	MEL KNOY (WRITE-IN)	FRANK MIZNER (WRITE-IN)	
D1	1	299	525	15	2	0	403	409	N/A	N/A	N/A	N/A	N/A	N/A
	2	326	580	2	3	0	399	492	N/A	N/A	N/A	N/A	N/A	N/A
	3	206	517	9	1	2	327	389	N/A	N/A	N/A	N/A	N/A	N/A
	4	348	536	2	0	0	355	491	N/A	N/A	N/A	N/A	N/A	N/A
	5	331	702	10	3	1	512	474	N/A	N/A	N/A	N/A	N/A	N/A
	6	308	724	6	0	1	498	512	N/A	N/A	N/A	N/A	N/A	N/A
	7	292	758	9	1	0	473	535	N/A	N/A	N/A	N/A	N/A	N/A
TOTAL D1		2,110	4,342	53	10	4	2,967	3,302	N/A	N/A	N/A	N/A	N/A	N/A
D2	8	335	670	17	1	1	N/A	N/A	458	535	N/A	N/A	N/A	N/A
	9	263	535	5	0	1	N/A	N/A	382	391	N/A	N/A	N/A	N/A
	10	419	518	10	0	4	N/A	N/A	451	461	N/A	N/A	N/A	N/A
	11	335	809	4	0	0	N/A	N/A	451	653	N/A	N/A	N/A	N/A
	12	259	427	4	0	0	N/A	N/A	394	276	N/A	N/A	N/A	N/A
	13	253	534	0	2	0	N/A	N/A	424	339	N/A	N/A	N/A	N/A
TOTAL D2		1,864	3,493	40	3	6	N/A	N/A	2,560	2,655	N/A	N/A	N/A	N/A
D3	14	246	320	3	3	1	N/A	N/A	N/A	N/A	304	155	1	70
	15	254	226	0	0	0	N/A	N/A	N/A	N/A	330	13	1	59
	16	363	339	3	0	0	N/A	N/A	N/A	N/A	405	12	2	202
	17	334	525	4	0	1	N/A	N/A	N/A	N/A	345	15	1	444
	18	279	344	2	0	1	N/A	N/A	N/A	N/A	345	15	2	205
	19	287	411	5	0	0	N/A	N/A	N/A	N/A	376	14	1	238
TOTAL D3		1,763	2,165	17	3	3	N/A	N/A	N/A	N/A	2,105	224	8	1,218
D4	20	355	363	9	0	0	N/A	N/A	N/A	N/A	N/A	N/A	N/A	N/A
	21	203	436	10	0	0	N/A	N/A	N/A	N/A	N/A	N/A	N/A	N/A
	22	223	383	9	0	1	N/A	N/A	N/A	N/A	N/A	N/A	N/A	N/A
	23	163	302	6	1	0	N/A	N/A	N/A	N/A	N/A	N/A	N/A	N/A
TOTAL D4		944	1,484	34	1	1	N/A	N/A	N/A	N/A	N/A	N/A	N/A	N/A
D5	24	260	571	2	2	1	N/A	N/A	N/A	N/A	N/A	N/A	N/A	N/A
	25	366	644	2	0	0	N/A	N/A	N/A	N/A	N/A	N/A	N/A	N/A
	26	392	808	13	2	1	N/A	N/A	N/A	N/A	N/A	N/A	N/A	N/A
	27	355	400	1	1	0	N/A	N/A	N/A	N/A	N/A	N/A	N/A	N/A
	28	320	528	5	0	0	N/A	N/A	N/A	N/A	N/A	N/A	N/A	N/A
	29	278	659	7	0	0	N/A	N/A	N/A	N/A	N/A	N/A	N/A	N/A
	30	257	500	2	0	0	N/A	N/A	N/A	N/A	N/A	N/A	N/A	N/A
	31	282	434	7	0	2	N/A	N/A	N/A	N/A	N/A	N/A	N/A	N/A
TOTAL D5		2,510	4,544	39	5	4	N/A	N/A	N/A	N/A	N/A	N/A	N/A	N/A

**REGISTERED VOTERS: 164,180
TURNOUT: 20.90%**

REGISTERED VOTERS	BALLOTS CAST
3,960	874
4,072	961
3,225	765
3,958	915
4,289	1,084
3,962	1,085
4,825	1,108
28,291	6,792
4,580	1,074
4,071	836
3,915	991
5,475	1,202
4,263	725
4,778	831
27,082	5,659
3,896	616
4,262	513
4,281	764
4,224	928
3,866	673
4,057	739
24,586	4,233
4,072	764
3,597	672
4,151	670
3,426	499
15,246	2,605
4,386	880
4,488	1,055
4,472	1,269
4,151	809
4,023	911
4,315	987
4,078	799
3,590	759
33,503	7,469

**CITY OF MESA PRIMARY ELECTION - MARCH 9, 2004
FINAL RESULTS - CANDIDATES (INCLUDING EARLY VOTING)**

COUNCIL DISTRICT/ POLLING PLACE	MAYOR					COUNCILMEMBER - DISTRICT 1		COUNCILMEMBER - DISTRICT 2		COUNCILMEMBER - DISTRICT3				REGISTERED VOTERS: 164,180 TURNOUT: 20.90%	
	TERESA BRICE-HEAMES	KENO HAWKER	KIRBY ALLAN (WRITE-IN)	ILIAS KOSTOPOLOUS (WRITE-IN)	DAVID SHERMAN RAMSEY (WRITE-IN)	CHARLIE POWELL	CLAUDIA REEDER WALTERS	BOB HISSEIRICH	MIKE WHALEN	TOM RAWLES	DON KENNEY (WRITE-IN)	MEL KNOY (WRITE-IN)	FRANK MIZNER (WRITE-IN)	REGISTERED VOTERS	BALLOTS CAST
D6	32	205	401	6	0	1	N/A	N/A	N/A	N/A	N/A	N/A	N/A	3,885	649
	33	449	934	9	0	0	N/A	N/A	N/A	N/A	N/A	N/A	N/A	5,815	1,455
	34	332	520	7	0	0	N/A	N/A	N/A	N/A	N/A	N/A	N/A	4,348	913
	35	426	612	3	0	1	N/A	N/A	N/A	N/A	N/A	N/A	N/A	3,746	1,108
	36	188	315	1	0	0	N/A	N/A	N/A	N/A	N/A	N/A	N/A	3,708	535
	37	453	939	7	2	1	N/A	N/A	N/A	N/A	N/A	N/A	N/A	4,884	1,474
	38	181	275	4	0	0	N/A	N/A	N/A	N/A	N/A	N/A	N/A	3,278	476
	39	300	587	4	2	0	N/A	N/A	N/A	N/A	N/A	N/A	N/A	5,808	947
TOTAL D6		2,534	4,583	41	4	3	N/A	N/A	N/A	N/A	N/A	N/A	N/A	35,472	7,557
GR TOTAL		11,725	20,611	224	26	21	2,967	3,302	2,560	2,655	2,105	224	8	164,180	34,315

elect04\vote cand.p04.xls

**CITY OF MESA PRIMARY ELECTION - MARCH 9, 2004
VOTING PERCENTAGES - CANDIDATES
(INCLUDING EARLY VOTING)**

COUNCIL DISTRICT	TOTAL VOTES	MAYOR					TOTAL VOTES	COUNCILMEMBER - DISTRICT 1		COUNCILMEMBER - DISTRICT 2		COUNCILMEMBER - DISTRICT 3			
		TERESA BRICE-HEAMES	KENO HAWKER	KIRBY ALLAN (WRITE-IN)	ILIAS KOSTOPOLOUS (WRITE-IN)	DAVID SHERMAN RAMSEY (WRITE-IN)		CHARLIE POWELL	CLAUDIA REEDER WALTERS	BOB HISSERICH	MIKE WHALEN	TOM RAWLES	DON KENNEY (WRITE-IN)	MEL KNOY (WRITE-IN)	FRANK MIZNER (WRITE-IN)
D1	6,519	2,110	4,342	53	10	4	6,269	2,967	3,302	N/A	N/A	N/A	N/A	N/A	N/A
PERCENTAGES D1		32.37%	66.61%	0.81%	0.15%	0.06%		47.33%	52.67%	N/A	N/A	N/A	N/A	N/A	N/A
D2	5,406	1,864	3,493	40	3	6	5,215	N/A	N/A	2,560	2,655	N/A	N/A	N/A	N/A
PERCENTAGES D2		34.48%	64.61%	0.74%	0.06%	0.11%		N/A	N/A	49.09%	50.91%	N/A	N/A	N/A	N/A
D3	3,951	1,763	2,165	17	3	3	3,555	N/A	N/A	N/A	N/A	2,105	224	8	1,218
PERCENTAGES D3		44.62%	54.80%	0.43%	0.08%	0.08%		N/A	N/A	N/A	N/A	59.21%	6.30%	0.23%	34.26%
D4	2,464	944	1,484	34	1	1	N/A	N/A	N/A	N/A	N/A	N/A	N/A	N/A	N/A
PERCENTAGES D4		38.31%	60.23%	1.38%	0.04%	0.04%		N/A	N/A	N/A	N/A	N/A	N/A	N/A	N/A
D5	7,102	2,510	4,544	39	5	4	N/A	N/A	N/A	N/A	N/A	N/A	N/A	N/A	N/A
PERCENTAGES D5		35.34%	63.98%	0.55%	0.07%	0.06%		N/A	N/A	N/A	N/A	N/A	N/A	N/A	N/A
D6	7,165	2,534	4,583	41	4	3	N/A	N/A	N/A	N/A	N/A	N/A	N/A	N/A	N/A
PERCENTAGES D6		35.37%	63.96%	0.57%	0.06%	0.04%		N/A	N/A	N/A	N/A	N/A	N/A	N/A	N/A
GRAND TOTAL	32,607	11,725	20,611	224	26	21	N/A	2,967	3,302	2,560	2,655	2,105	224	8	1,218
		35.96%	63.21%	0.69%	0.08%	0.06%									

REGISTERED VOTERS: 164,180 TURNOUT: 20.90%	
REGISTERED VOTERS	BALLOTS CAST
28,291	6,792
27,082	5,659
24,586	4,233
15,246	2,605
33,503	7,469
35,472	7,557
164,180	34,315

**CITY OF MESA PRIMARY/SPECIAL ELECTION - MARCH 9, 2004
FINAL RESULTS - PROPOSITIONS
(INCLUDING EARLY VOTING)**

COUNCIL DISTRICT/ POLLING PLACE		101		102		103		104		105	
		ORDINANCES IN GENERAL (ORD. NO. 4131)		PURCHASING (ORD. NO. 4126)		CHARTER AMENDMENTS (ORD. NO. 4127)		PUBLIC EXPENDITURES (IN02-2)		EMINENT DOMAIN (IN02-1)	
		YES	NO	YES	NO	YES	NO	YES	NO	YES	NO
D1	1	605	236	465	378	589	245	473	353	509	327
	2	657	262	491	437	622	295	507	394	554	362
	3	502	222	405	330	513	211	409	306	421	304
	4	627	252	518	362	643	222	475	388	542	318
	5	759	287	623	426	721	322	575	444	665	363
	6	732	307	652	391	739	294	483	533	606	436
	7	789	287	663	412	765	303	580	464	614	448
TOTAL D1		4,671	1,853	3,817	2,736	4,592	1,892	3,502	2,882	3,911	2,558
D2	8	724	309	602	439	729	297	600	422	692	312
	9	566	240	464	343	554	250	470	330	497	300
	10	689	269	535	428	679	269	585	339	672	265
	11	823	332	691	474	808	344	554	574	610	532
	12	485	223	373	332	487	217	383	315	443	259
	13	546	257	431	371	556	238	460	319	524	269
TOTAL D2		3,833	1,630	3,096	2,387	3,813	1,615	3,052	2,299	3,438	1,937
D3	14	439	154	312	282	411	169	358	225	366	207
	15	341	150	249	247	356	127	318	166	352	132
	16	503	226	396	340	500	226	413	311	474	256
	17	656	226	544	343	630	257	421	454	477	400
	18	473	179	387	261	451	189	380	253	402	231
	19	528	192	454	263	520	195	403	299	441	261
TOTAL D3		2,940	1,127	2,342	1,736	2,868	1,163	2,293	1,708	2,512	1,487
D4	20	497	218	375	356	497	220	408	302	470	242
	21	467	173	357	285	432	205	373	263	410	223
	22	439	202	321	325	434	206	376	259	429	210
	23	334	141	263	217	348	123	282	193	305	162
TOTAL D4		1,737	734	1,316	1,183	1,711	754	1,439	1,017	1,614	837

**REGISTERED VOTERS: 164,180
TURNOUT: 20.90%**

REGISTERED VOTERS	BALLOTS CAST
3,960	874
4,072	961
3,225	765
3,958	915
4,289	1,084
3,962	1,085
4,825	1,108
28,291	6,792
4,580	1,074
4,071	836
3,915	991
5,475	1,202
4,263	725
4,778	831
27,082	5,659
3,896	616
4,262	513
4,281	764
4,224	928
3,866	673
4,057	739
24,586	4,233
4,072	764
3,597	672
4,151	670
3,426	499
15,246	2,605

**CITY OF MESA PRIMARY/SPECIAL ELECTION - MARCH 9, 2004
FINAL RESULTS - PROPOSITIONS
(INCLUDING EARLY VOTING)**

COUNCIL DISTRICT/ POLLING PLACE	101		102		103		104		105		
	ORDINANCES IN GENERAL (ORD. NO. 4131)		PURCHASING (ORD. NO. 4126)		CHARTER AMENDMENTS (ORD. NO. 4127)		PUBLIC EXPENDITURES (IN02-2)		EMINENT DOMAIN (IN02-1)		
	YES	NO	YES	NO	YES	NO	YES	NO	YES	NO	
D5	24	607	245	486	362	598	249	431	410	516	321
	25	748	276	630	394	751	271	559	443	628	388
	26	908	318	708	520	885	335	665	528	795	401
	27	573	206	429	349	544	217	482	266	563	202
	28	604	292	486	406	613	268	550	324	619	261
	29	729	227	600	365	704	249	484	456	534	412
	30	553	215	406	370	566	202	462	303	473	284
	31	550	185	404	337	536	195	447	273	509	218
TOTAL D5		5,272	1,964	4,149	3,103	5,197	1,986	4,080	3,003	4,637	2,487
D6	32	452	166	360	261	444	174	359	263	395	231
	33	1,006	387	778	618	946	440	833	548	912	433
	34	627	252	439	445	605	264	519	329	608	254
	35	739	324	585	481	731	324	618	438	766	273
	36	370	153	272	252	378	139	302	218	333	186
	37	1,048	386	758	671	1,003	417	846	546	944	456
	38	346	124	255	214	356	112	275	182	326	137
	39	631	297	446	483	654	264	535	375	528	374
TOTAL D6		5,219	2,089	3,893	3,425	5,117	2,134	4,287	2,899	4,812	2,344
GR TOTAL		23,672	9,397	18,613	14,570	23,298	9,544	18,653	13,808	20,924	11,650

REGISTERED VOTERS: 164,180 TURNOUT: 20.90%	
REGISTERED VOTERS	BALLOTS CAST
4,386	880
4,488	1,055
4,472	1,269
4,151	809
4,023	911
4,315	987
4,078	799
3,590	759
33,503	7,469
3,885	649
5,815	1,455
4,348	913
3,746	1,108
3,708	535
4,884	1,474
3,278	476
5,808	947
35,472	7,557
164,180	34,315

elect04/vote prop.p04.xls

CITY OF MESA PRIMARY ELECTION - MARCH 9, 2004 VOTING PERCENTAGES - PROPOSITIONS (INCLUDING EARLY VOTING)											
COUNCIL DISTRICT	TOTALS	101		102		103		104		105	
		ORDINANCES IN GENERAL (ORD. NO. 4131)		PURCHASING (ORD. NO. 4126)		CHARTER AMENDMENTS (ORD. NO. 4127)		PUBLIC EXPENDITURES (IN02-2)		EMINENT DOMAIN (IN02-1)	
		YES	NO	YES	NO	YES	NO	YES	NO	YES	NO
D1	VOTES	4,671	1,853	3,817	2,736	4,592	1,892	3,502	2,882	3,911	2,558
	%	71.60%	28.40%	58.25%	41.75%	70.82%	29.18%	54.86%	45.14%	60.46%	39.54%
D2	VOTES	3,833	1,630	3,096	2,387	3,813	1,615	3,052	2,299	3,438	1,937
	%	70.16%	29.84%	56.47%	43.53%	70.25%	29.75%	57.04%	42.96%	63.96%	36.04%
D3	VOTES	2,940	1,127	2,342	1,736	2,868	1,163	2,293	1,708	2,512	1,487
	%	72.29%	27.71%	57.43%	42.57%	71.15%	28.85%	57.31%	42.69%	62.82%	37.18%
D4	VOTES	1,737	734	1,316	1,183	1,711	754	1,439	1,017	1,614	837
	%	70.30%	29.70%	52.66%	47.34%	69.41%	30.59%	58.59%	41.41%	65.85%	34.15%
D5	VOTES	5,272	1,964	4,149	3,103	5,197	1,986	4,080	3,003	4,637	2,487
	%	72.86%	27.14%	57.21%	42.79%	72.35%	27.65%	57.60%	42.40%	65.09%	34.91%
D6	VOTES	5,219	2,089	3,893	3,425	5,117	2,134	4,287	2,899	4,812	2,344
	%	71.41%	28.59%	53.20%	46.80%	70.57%	29.43%	59.66%	40.34%	67.24%	32.76%
GRAND TOTAL	VOTES	23,672	9,397	18,613	14,570	23,298	9,544	18,653	13,808	20,924	11,650
	%	71.58%	28.42%	56.09%	43.91%	70.94%	29.06%	57.46%	42.54%	64.24%	35.76%

REGISTERED VOTERS: 164,180 TURNOUT: 20.90%	
REGISTERED VOTERS	BALLOTS CAST
28,291	6,792
27,082	5,659
24,586	4,233
15,246	2,605
33,503	7,469
35,472	7,557
164,180	34,315

**CITY OF MESA PRIMARY/SPECIAL ELECTION - MARCH 9, 2004
FINAL RESULTS - QUESTIONS
(INCLUDING EARLY VOTING)**

COUNCIL DISTRICT/ POLLING PLACE		1		2		3		4		5		6		7		8		9		10	
		HOME RULE (RESO. NO. 8132)		GAS		WATER		WASTEWATER		FLOOD CONTROL		FIRE PROT & MEDICAL RESP		PUBLIC SAFETY		PARKS, OPEN SPACE & REC		STREET & HIGHWAY		BED TAX	
		YES	NO	YES	NO	YES	NO	YES	NO	YES	NO	YES	NO	YES	NO	YES	NO	YES	NO	YES	NO
D1	1	548	273	592	229	605	189	562	222	392	397	458	296	411	347	414	352	563	224	530	264
	2	636	252	667	237	671	192	642	211	450	404	507	305	427	386	430	401	616	237	571	295
	3	483	226	490	222	473	201	423	232	318	351	370	271	303	329	320	329	459	218	418	268
	4	619	235	621	234	635	184	594	203	448	367	490	284	439	334	443	338	613	193	584	229
	5	691	325	720	293	701	269	660	300	478	491	552	392	457	465	474	468	686	284	650	327
	6	720	298	764	256	750	223	716	242	528	450	587	350	497	424	514	428	730	241	697	281
	7	759	288	799	251	793	204	743	222	534	463	569	372	485	443	506	446	746	248	702	301
TOTAL D1		4,456	1,897	4,653	1,722	4,628	1,462	4,340	1,632	3,148	2,923	3,533	2,270	3,019	2,728	3,101	2,762	4,413	1,645	4,152	1,965
D2	8	728	283	737	277	708	232	680	255	496	459	546	348	465	421	481	442	671	264	622	333
	9	555	233	598	197	596	168	562	182	359	393	424	293	344	369	355	370	548	200	495	260
	10	640	290	681	247	689	187	635	215	432	452	530	303	410	404	387	451	649	218	566	301
	11	840	295	864	271	870	221	815	246	585	502	647	383	573	452	575	485	856	237	829	264
	12	444	241	471	212	490	166	463	188	314	350	359	262	316	303	307	322	462	188	435	227
	13	505	278	539	232	561	176	511	214	342	399	397	303	331	374	318	396	508	226	478	261
TOTAL D2		3,712	1,620	3,890	1,436	3,914	1,150	3,666	1,300	2,528	2,555	2,903	1,892	2,439	2,323	2,423	2,466	3,694	1,333	3,425	1,646
D3	14	419	152	445	132	427	122	400	138	290	260	327	194	271	241	274	257	386	149	362	185
	15	343	136	357	127	341	117	313	131	228	224	271	156	214	207	217	220	322	127	289	163
	16	514	198	521	193	520	145	498	157	352	310	401	211	338	266	348	291	486	169	462	207
	17	664	197	668	196	700	134	656	165	496	335	578	233	485	302	496	312	658	166	626	209
	18	479	142	488	145	494	106	473	116	335	267	401	180	332	240	329	246	452	138	430	166
	19	535	168	530	165	559	121	539	127	376	299	448	207	375	275	385	271	524	140	504	175
TOTAL D3		2,954	993	3,009	958	3,041	745	2,879	834	2,077	1,695	2,426	1,181	2,015	1,531	2,049	1,597	2,828	889	2,673	1,105
D4	20	468	236	501	201	499	175	473	193	346	324	392	240	347	282	349	290	459	207	437	237
	21	421	207	412	218	408	181	368	202	268	317	318	229	273	263	256	298	387	197	363	226
	22	421	205	397	237	417	187	403	197	264	344	323	263	264	306	255	332	408	190	362	250
	23	333	143	337	137	324	115	306	130	216	224	259	156	218	192	207	207	313	126	269	171
TOTAL D4		1,643	791	1,647	793	1,648	658	1,550	722	1,094	1,209	1,292	888	1,102	1,043	1,067	1,127	1,567	720	1,431	884

**REGISTERED VOTERS: 164,180
TURNOUT: 20.90%**

REGISTERED VOTERS	BALLOTS CAST
3,960	874
4,072	961
3,225	765
3,958	915
4,289	1,084
3,962	1,085
4,825	1,108
28,291	6,792
4,580	1,074
4,071	836
3,915	991
5,475	1,202
4,263	725
4,778	831
27,082	5,659
3,896	616
4,262	513
4,281	764
4,224	928
3,866	673
4,057	739
24,586	4,233
4,072	764
3,597	672
4,151	670
3,426	499
15,246	2,605

**CITY OF MESA PRIMARY/SPECIAL ELECTION - MARCH 9, 2004
FINAL RESULTS - QUESTIONS
(INCLUDING EARLY VOTING)**

**REGISTERED VOTERS: 164,180
TURNOUT: 20.90%**

COUNCIL DISTRICT/ POLLING PLACE	1		2		3		4		5		6		7		8		9		10		
	HOME RULE (RESO. NO. 8132)		GAS		WATER		WASTEWATER		FLOOD CONTROL		FIRE PROT & MEDICAL RESP		PUBLIC SAFETY		PARKS, OPEN SPACE & REC		STREET & HIGHWAY		BED TAX		
	YES	NO	YES	NO	YES	NO	YES	NO	YES	NO	YES	NO	YES	NO	YES	NO	YES	NO	YES	NO	
D5	24	594	235	593	233	605	179	564	203	377	400	433	309	389	355	387	373	572	210	551	241
	25	744	274	782	241	781	189	753	210	546	435	583	337	491	416	556	381	732	223	750	223
	26	883	302	892	282	917	203	864	232	590	540	636	411	542	500	513	553	826	274	820	307
	27	535	216	555	196	572	136	532	158	345	352	410	259	320	325	309	368	518	171	468	247
	28	594	264	613	246	613	196	579	227	368	436	434	333	353	402	360	406	572	226	556	254
	29	727	227	768	185	756	166	723	189	528	396	559	324	503	367	498	384	726	194	719	210
	30	530	224	585	161	578	147	558	159	368	362	424	259	383	297	375	315	548	165	523	203
	31	511	211	540	187	541	151	528	156	335	346	382	261	326	319	327	336	531	139	472	201
TOTAL D5		5,118	1,953	5,328	1,731	5,363	1,367	5,101	1,534	3,457	3,267	3,861	2,493	3,307	2,981	3,325	3,116	5,025	1,602	4,859	1,886
D6	32	461	154	463	156	470	103	450	121	306	275	347	199	286	245	288	263	426	149	398	182
	33	935	423	956	395	1,017	272	954	323	621	664	735	485	610	597	567	670	977	304	923	370
	34	595	252	614	227	625	184	582	204	377	426	449	297	348	392	336	422	570	224	534	270
	35	748	292	765	264	774	207	722	237	512	452	564	350	457	432	421	502	730	228	680	297
	36	380	130	381	135	383	115	370	124	267	228	286	175	251	203	248	221	353	132	364	125
	37	1,025	376	1,042	355	1,031	294	994	309	653	670	739	508	587	620	572	680	1,000	308	985	361
	38	337	125	342	119	354	93	338	103	224	216	264	152	221	187	223	208	332	109	312	135
	39	699	203	617	285	641	217	607	232	464	409	529	264	439	341	449	374	641	209	593	271
TOTAL D6		5,180	1,955	5,180	1,936	5,295	1,485	5,017	1,653	3,424	3,340	3,913	2,430	3,199	3,017	3,104	3,340	5,029	1,663	4,789	2,011
GR TOTAL		23,063	9,209	23,707	8,576	23,889	6,867	22,553	7,675	15,728	14,989	17,928	11,154	15,081	13,623	15,069	14,408	22,556	7,852	21,329	9,497

REGISTERED VOTERS	BALLOTS CAST
4,386	880
4,488	1,055
4,472	1,269
4,151	809
4,023	911
4,315	987
4,078	799
3,590	759
33,503	7,469
3,885	649
5,815	1,455
4,348	913
3,746	1,108
3,708	535
4,884	1,474
3,278	476
5,808	947
35,472	7,557
164,180	34,315

**CITY OF MESA PRIMARY ELECTION - MARCH 9, 2004
VOTING PERCENTAGES - QUESTIONS
(INCLUDING EARLY VOTING)**

**REGISTERED VOTERS: 164,180
TURNOUT: 20.90%**

COUNCIL DISTRICT	TOTALS	1		2		3		4		5		6		7		8		9		10	
		HOME RULE (RESO. NO. 8132)		GAS		WATER		WASTEWATER		FLOOD CONTROL		FIRE PROT & MEDICAL RESP		PUBLIC SAFETY		PARKS, OPEN SPACE & REC		STREET & HIGHWAY		BED TAX	
		YES	NO	YES	NO	YES	NO	YES	NO	YES	NO	YES	NO	YES	NO	YES	NO	YES	NO	YES	NO
D1	VOTES	4,456	1,897	4,653	1,722	4,628	1,462	4,340	1,632	3,148	2,923	3,533	2,270	3,019	2,728	3,101	2,762	4,413	1,645	4,152	1,965
	%	70.14%	29.86%	72.99%	27.01%	75.99%	24.01%	72.67%	27.33%	51.85%	48.15%	60.88%	39.12%	52.53%	47.47%	52.89%	47.11%	72.85%	27.15%	67.88%	32.12%
D2	VOTES	3,712	1,620	3,890	1,436	3,914	1,150	3,666	1,300	2,528	2,555	2,903	1,892	2,439	2,323	2,423	2,466	3,694	1,333	3,425	1,646
	%	69.62%	30.38%	73.04%	26.96%	77.29%	22.71%	73.82%	26.18%	49.73%	50.27%	60.54%	39.46%	51.22%	48.78%	49.56%	50.44%	73.48%	26.52%	67.54%	32.46%
D3	VOTES	2,954	993	3,009	958	3,041	745	2,879	834	2,077	1,695	2,426	1,181	2,015	1,531	2,049	1,597	2,828	889	2,673	1,105
	%	74.84%	41.04%	75.85%	24.15%	80.32%	19.68%	77.54%	22.46%	55.06%	44.94%	67.26%	32.74%	56.82%	43.18%	56.20%	43.80%	76.08%	23.92%	70.75%	29.25%
D4	VOTES	1,643	791	1,647	793	1,648	658	1,550	722	1,094	1,209	1,292	888	1,102	1,043	1,067	1,127	1,567	720	1,431	884
	%	67.50%	32.50%	67.50%	32.50%	71.47%	28.53%	68.22%	31.78%	47.50%	52.50%	59.27%	40.73%	51.38%	48.62%	48.63%	51.37%	68.52%	31.48%	61.81%	38.19%
D5	VOTES	5,118	1,953	5,328	1,731	5,363	1,367	5,101	1,534	3,457	3,267	3,861	2,493	3,307	2,981	3,325	3,116	5,025	1,602	4,859	1,886
	%	72.38%	27.62%	75.48%	24.52%	79.69%	20.31%	76.88%	23.12%	51.41%	48.59%	60.76%	39.24%	52.59%	47.41%	51.62%	48.38%	75.83%	24.17%	72.04%	27.96%
D6	VOTES	5,180	1,955	5,180	1,936	5,295	1,485	5,017	1,653	3,424	3,340	3,913	2,430	3,199	3,017	3,104	3,340	5,029	1,663	4,789	2,011
	%	72.60%	27.40%	72.79%	27.21%	78.10%	21.90%	75.22%	24.78%	50.62%	49.38%	61.69%	38.31%	51.46%	48.54%	48.17%	51.83%	75.15%	24.85%	70.43%	29.57%
GRAND TOTAL	VOTES	23,063	9,209	23,707	8,576	23,889	6,867	22,553	7,675	15,728	14,989	17,928	11,154	15,081	13,623	15,069	14,408	22,556	7,852	21,329	9,497
	%	71.46%	28.54%	73.43%	26.57%	77.67%	22.33%	74.61%	25.39%	51.20%	48.80%	61.65%	38.35%	52.54%	47.46%	51.12%	48.88%	74.18%	25.82%	69.19%	30.81%

REGISTERED VOTERS	BALLOTS CAST
28,291	6,792
27,082	5,659
24,586	4,233
15,246	2,605
33,503	7,469
35,472	7,557
164,180	34,315

CITY OF MESA PRIMARY ELECTION - MARCH 9, 2004 DISTRICT 1, POLLING PLACE 1							REGISTERED VOTERS: 3,960 BALLOTS CAST: 874 POLLING PLACE TURNOUT: 22.07%				
		TOTAL BALLOTS	ELECTION DAY	EVs		LATE EVs	PROVISIONAL				
BALLOTS CAST		874	347	406		101	20				
		TOTAL VOTES	ELECTION DAY	EVs		LATE EVs	PROVISIONAL				
MAYOR	Brice-Heames, Teresa	299	98	162		37	2				
	Hawker, Keno	525	228	221		58	18				
	Allan, Kirby (Write-In)	15									
	Kostopolous, Ilias (Write-In)	2									
	Ramsey, David Sherman (Write-In)	0									
COUNCILMEMBER	Powell, Charlie	403	162	198		38	5				
	Walters, Claudia Reeder	409	169	171		54	15				
		YES	NO	YES	NO	YES	NO	YES	NO	YES	NO
PROPOSITION 101 (<i>Ordinances in General - Ord. No. 4131</i>)		605	236	239	91	285	109	65	32	16	4
PROPOSITION 102 (<i>Purchasing - Ord. No. 4126</i>)		465	378	187	144	206	188	58	40	14	6
PROPOSITION 103 (<i>Charter Amendment - Ord. No. 4127</i>)		589	245	215	115	283	105	77	19	14	6
PROPOSITION 104 (<i>Public Expenditures - IN02-2</i>)		473	353	175	160	236	141	55	40	7	12
PROPOSITION 105 (<i>Eminent Domain - IN02-1</i>)		509	327	186	146	262	126	53	44	8	11
QUESTION 1 (<i>Home Rule - Resolution No. 8132</i>)		548	273	211	113	257	125	67	29	13	6
QUESTION 2 (<i>Gas</i>)		592	229	228	102	278	100	72	23	14	4
QUESTION 3 (<i>Water</i>)		605	189	241	89	277	77	73	18	14	5
QUESTION 4 (<i>Wastewater</i>)		562	222	227	101	251	97	71	18	13	6
QUESTION 5 (<i>Flood Control</i>)		392	397	178	151	159	191	47	44	8	11
QUESTION 6 (<i>Fire Protection and Medical Response</i>)		458	296	204	121	199	133	42	36	13	6
QUESTION 7 (<i>Public Safety</i>)		411	347	181	141	182	155	39	41	9	10
QUESTION 8 (<i>Parks, Open Space and Recreation</i>)		414	352	188	141	177	161	39	41	10	9
QUESTION 9 (<i>Street and Highway</i>)		563	224	236	93	247	108	66	19	14	4
QUESTION 10 (<i>Bed Tax</i>)		530	264	199	132	254	103	65	23	12	6

CITY OF MESA PRIMARY ELECTION - MARCH 9, 2004 DISTRICT 1, POLLING PLACE 2							REGISTERED VOTERS: 4,072 BALLOTS CAST: 961 POLL TURNOUT: 23.60%				
		TOTAL BALLOTS	ELECTION DAY		EVs	LATE EVs	PROVISIONAL				
BALLOTS CAST		961	279		551	118	13				
		TOTAL VOTES	ELECTION DAY		EVs	LATE EVs	PROVISIONAL				
MAYOR	Brice-Heames, Teresa	326	104		187	31	4				
	Hawker, Keno	580	160		330	81	9				
	Allan, Kirby (Write-In)	2									
	Kostopolous, Ilias (Write-In)	3									
	Ramsey, David Sherman (Write-In)	0									
COUNCILMEMBER	Powell, Charlie	399	123		225	44	7				
	Walters, Claudia Reeder	492	140		281	66	5				
		YES	NO	YES	NO	YES	NO	YES	NO	YES	NO
PROPOSITION 101 (<i>Ordinances in General - Ord. No. 4131</i>)		657	262	189	79	377	152	82	29	9	2
PROPOSITION 102 (<i>Purchasing - Ord. No. 4126</i>)		491	437	152	119	272	261	62	51	5	6
PROPOSITION 103 (<i>Charter Amendment - Ord. No. 4127</i>)		622	295	181	87	363	161	71	43	7	4
PROPOSITION 104 (<i>Public Expenditures - IN02-2</i>)		507	394	141	131	305	203	55	55	6	5
PROPOSITION 105 (<i>Eminent Domain - IN02-1</i>)		554	362	175	94	314	211	59	52	6	5
QUESTION 1 (<i>Home Rule - Resolution No. 8132</i>)		636	252	167	93	381	127	81	27	7	5
QUESTION 2 (<i>Gas</i>)		667	237	186	79	389	130	85	24	7	4
QUESTION 3 (<i>Water</i>)		671	192	196	67	388	93	80	27	7	5
QUESTION 4 (<i>Wastewater</i>)		642	211	185	77	371	105	79	24	7	5
QUESTION 5 (<i>Flood Control</i>)		450	404	135	130	257	216	53	52	5	6
QUESTION 6 (<i>Fire Protection and Medical Response</i>)		507	305	146	118	298	148	57	34	6	5
QUESTION 7 (<i>Public Safety</i>)		427	386	127	131	247	207	49	41	4	7
QUESTION 8 (<i>Parks, Open Space and Recreation</i>)		430	401	131	135	245	213	49	47	5	6
QUESTION 9 (<i>Street and Highway</i>)		616	237	178	84	359	122	72	26	7	5
QUESTION 10 (<i>Bed Tax</i>)		571	295	168	99	338	146	59	44	6	6

CITY OF MESA PRIMARY ELECTION - MARCH 9, 2004 DISTRICT 1, POLLING PLACE 3							REGISTERED VOTERS: 3,225 BALLOTS CAST: 765 POLL TURNOUT: 23.72%				
		TOTAL BALLOTS	ELECTION DAY		EVs	LATE EVs	PROVISIONAL				
BALLOTS CAST		765	308		324	121	12				
		TOTAL VOTES	ELECTION DAY		EVs	LATE EVs	PROVISIONAL				
MAYOR	Brice-Heames, Teresa	206	81		93	31	1				
	Hawker, Keno	517	207		215	85	10				
	Allan, Kirby (Write-In)	9									
	Kostopolous, Ilias (Write-In)	1									
	Ramsey, David Sherman (Write-In)	2									
COUNCILMEMBER	Powell, Charlie	327	140		142	43	2				
	Walters, Claudia Reeder	389	151		160	69	9				
		YES	NO	YES	NO	YES	NO	YES	NO	YES	NO
PROPOSITION 101 (<i>Ordinances in General - Ord. No. 4131</i>)		502	222	193	93	210	100	90	26	9	3
PROPOSITION 102 (<i>Purchasing - Ord. No. 4126</i>)		405	330	159	134	172	139	71	49	3	8
PROPOSITION 103 (<i>Charter Amendment - Ord. No. 4127</i>)		513	211	202	87	213	92	90	29	8	3
PROPOSITION 104 (<i>Public Expenditures - IN02-2</i>)		409	306	153	135	178	122	73	43	5	6
PROPOSITION 105 (<i>Eminent Domain - IN02-1</i>)		421	304	172	118	173	133	69	49	7	4
QUESTION 1 (<i>Home Rule - Resolution No. 8132</i>)		483	226	170	113	225	74	82	34	6	5
QUESTION 2 (<i>Gas</i>)		490	222	166	118	229	73	85	30	10	1
QUESTION 3 (<i>Water</i>)		473	201	172	113	207	64	84	22	10	2
QUESTION 4 (<i>Wastewater</i>)		423	232	156	126	185	78	73	26	9	2
QUESTION 5 (<i>Flood Control</i>)		318	351	127	152	132	142	51	53	8	4
QUESTION 6 (<i>Fire Protection and Medical Response</i>)		370	271	147	131	162	100	52	37	9	3
QUESTION 7 (<i>Public Safety</i>)		303	329	126	152	132	126	36	48	9	3
QUESTION 8 (<i>Parks, Open Space and Recreation</i>)		320	329	131	149	143	127	39	48	7	5
QUESTION 9 (<i>Street and Highway</i>)		459	218	168	119	204	73	76	25	11	1
QUESTION 10 (<i>Bed Tax</i>)		418	268	147	141	194	87	71	35	6	5

CITY OF MESA PRIMARY ELECTION - MARCH 9, 2004 DISTRICT 1, POLLING PLACE 4							REGISTERED VOTERS: 3,958 BALLOTS CAST: 915 POLL TURNOUT: 23.12%				
		TOTAL BALLOTS	ELECTION DAY		EVs	LATE EVs	PROVISIONAL				
BALLOTS CAST		915	302		472	128	13				
		TOTAL VOTES	ELECTION DAY		EVs	LATE EVs	PROVISIONAL				
MAYOR	Brice-Heames, Teresa	348	119		184	39	6				
	Hawker, Keno	536	176		268	85	7				
	Allan, Kirby (Write-In)	2									
	Kostopolous, Ilias (Write-In)	0									
	Ramsey, David Sherman (Write-In)	0									
COUNCILMEMBER	Powell, Charlie	355	123		191	37	4				
	Walters, Claudia Reeder	491	167		245	70	9				
		YES	NO	YES	NO	YES	NO	YES	NO	YES	NO
PROPOSITION 101 (<i>Ordinances in General - Ord. No. 4131</i>)		627	252	196	93	333	123	88	33	10	3
PROPOSITION 102 (<i>Purchasing - Ord. No. 4126</i>)		518	362	166	126	268	186	77	44	7	6
PROPOSITION 103 (<i>Charter Amendment - Ord. No. 4127</i>)		643	222	207	84	342	98	85	36	9	4
PROPOSITION 104 (<i>Public Expenditures - IN02-2</i>)		475	388	156	134	253	189	58	61	8	4
PROPOSITION 105 (<i>Eminent Domain - IN02-1</i>)		542	318	183	104	282	156	69	53	8	5
QUESTION 1 (<i>Home Rule - Resolution No. 8132</i>)		619	235	190	97	333	103	87	31	9	4
QUESTION 2 (<i>Gas</i>)		621	234	192	94	343	96	83	34	3	10
QUESTION 3 (<i>Water</i>)		635	184	202	78	340	69	88	30	5	7
QUESTION 4 (<i>Wastewater</i>)		594	203	193	84	316	82	80	30	5	7
QUESTION 5 (<i>Flood Control</i>)		448	367	148	129	229	180	67	50	4	8
QUESTION 6 (<i>Fire Protection and Medical Response</i>)		490	284	168	111	249	132	66	36	7	5
QUESTION 7 (<i>Public Safety</i>)		439	334	151	125	225	159	59	42	4	8
QUESTION 8 (<i>Parks, Open Space and Recreation</i>)		443	338	157	122	225	166	56	43	5	7
QUESTION 9 (<i>Street and Highway</i>)		613	193	194	82	330	77	85	26	4	8
QUESTION 10 (<i>Bed Tax</i>)		584	229	189	88	295	111	93	24	7	6

CITY OF MESA PRIMARY ELECTION - MARCH 9, 2004 DISTRICT 1, POLLING PLACE 5							REGISTERED VOTERS: 4,289 BALLOTS CAST: 1,084 POLL TURNOUT: 25.27%				
		TOTAL BALLOTS	ELECTION DAY	EVs	LATE EVs	PROVISIONAL					
BALLOTS CAST		1,084	368	538	151	27					
		TOTAL VOTES	ELECTION DAY	EVs	LATE EVs	PROVISIONAL					
MAYOR	Brice-Heames, Teresa	331	104	173	45	9					
	Hawker, Keno	702	242	343	101	16					
	Allan, Kirby (Write-In)	10									
	Kostopolous, Ilias (Write-In)	3									
	Ramsey, David Sherman (Write-In)	1									
COUNCILMEMBER	Powell, Charlie	512	165	265	69	13					
	Walters, Claudia Reeder	474	176	220	65	13					
		YES	NO	YES	NO	YES	NO	YES	NO	YES	NO
PROPOSITION 101 (<i>Ordinances in General - Ord. No. 4131</i>)		759	287	241	113	387	134	112	33	19	7
PROPOSITION 102 (<i>Purchasing - Ord. No. 4126</i>)		623	426	206	157	328	188	79	65	10	16
PROPOSITION 103 (<i>Charter Amendment - Ord. No. 4127</i>)		721	322	234	122	360	153	106	42	21	5
PROPOSITION 104 (<i>Public Expenditures - IN02-2</i>)		575	444	187	169	291	207	77	62	20	6
PROPOSITION 105 (<i>Eminent Domain - IN02-1</i>)		665	363	221	134	341	167	84	56	19	6
QUESTION 1 (<i>Home Rule - Resolution No. 8132</i>)		691	325	225	126	356	141	93	49	17	9
QUESTION 2 (<i>Gas</i>)		720	293	231	124	378	115	98	42	13	12
QUESTION 3 (<i>Water</i>)		701	269	241	117	354	101	93	39	13	12
QUESTION 4 (<i>Wastewater</i>)		660	300	222	129	339	118	86	41	13	12
QUESTION 5 (<i>Flood Control</i>)		478	491	163	194	237	221	68	61	10	15
QUESTION 6 (<i>Fire Protection and Medical Response</i>)		552	392	194	164	275	170	72	44	11	14
QUESTION 7 (<i>Public Safety</i>)		457	465	160	192	226	203	60	56	11	14
QUESTION 8 (<i>Parks, Open Space and Recreation</i>)		474	468	169	187	228	215	65	53	12	13
QUESTION 9 (<i>Street and Highway</i>)		686	284	234	123	354	110	83	41	15	10
QUESTION 10 (<i>Bed Tax</i>)		650	327	216	145	333	132	87	39	14	11

CITY OF MESA PRIMARY ELECTION - MARCH 9, 2004 DISTRICT 1, POLLING PLACE 6							REGISTERED VOTERS: 3,962 BALLOTS CAST: 1,085 POLL TURNOUT: 27.39%				
		TOTAL BALLOTS	ELECTION DAY	EVs	LATE EVs	PROVISIONAL					
BALLOTS CAST		1,085	328	572	170	15					
		TOTAL VOTES	ELECTION DAY	EVs	LATE EVs	PROVISIONAL					
MAYOR	Brice-Heames, Teresa	308	101	167	37	3					
	Hawker, Keno	724	214	376	122	12					
	Allan, Kirby (Write-In)	6									
	Kostopolous, Ilias (Write-In)	0									
	Ramsey, David Sherman (Write-In)	1									
COUNCILMEMBER	Powell, Charlie	498	157	255	77	9					
	Walters, Claudia Reeder	512	150	274	82	6					
		YES	NO	YES	NO	YES	NO	YES	NO	YES	NO
PROPOSITION 101 (<i>Ordinances in General - Ord. No. 4131</i>)		732	307	224	82	392	162	103	61	13	2
PROPOSITION 102 (<i>Purchasing - Ord. No. 4126</i>)		652	391	198	110	346	210	97	67	11	4
PROPOSITION 103 (<i>Charter Amendment - Ord. No. 4127</i>)		739	294	229	78	383	165	116	47	11	4
PROPOSITION 104 (<i>Public Expenditures - IN02-2</i>)		483	533	144	167	263	268	66	93	10	5
PROPOSITION 105 (<i>Eminent Domain - IN02-1</i>)		606	436	181	129	329	225	91	72	5	10
QUESTION 1 (<i>Home Rule - Resolution No. 8132</i>)		720	298	198	103	400	140	109	53	13	2
QUESTION 2 (<i>Gas</i>)		764	256	210	97	418	120	122	38	14	1
QUESTION 3 (<i>Water</i>)		750	223	205	94	411	93	121	35	13	1
QUESTION 4 (<i>Wastewater</i>)		716	242	200	99	389	107	114	35	13	1
QUESTION 5 (<i>Flood Control</i>)		528	450	166	135	273	238	78	74	11	3
QUESTION 6 (<i>Fire Protection and Medical Response</i>)		587	350	184	118	309	170	83	59	11	3
QUESTION 7 (<i>Public Safety</i>)		497	424	163	132	259	213	65	75	10	4
QUESTION 8 (<i>Parks, Open Space and Recreation</i>)		514	428	160	137	283	211	62	75	9	5
QUESTION 9 (<i>Street and Highway</i>)		730	241	211	91	400	108	109	38	10	4
QUESTION 10 (<i>Bed Tax</i>)		697	281	196	109	391	118	100	50	10	4

CITY OF MESA PRIMARY ELECTION - MARCH 9, 2004 DISTRICT 1, POLLING PLACE 7							REGISTERED VOTERS: 4,825 BALLOTS CAST: 1,108 POLL TURNOUT: 22.96%				
		TOTAL BALLOTS	ELECTION DAY		EVs	LATE EVs	PROVISIONAL				
BALLOTS CAST		1,108	277		607	208	16				
		TOTAL VOTES	ELECTION DAY		EVs	LATE EVs	PROVISIONAL				
MAYOR	Brice-Heames, Teresa	292	65		180	45	2				
	Hawker, Keno	758	197		392	158	11				
	Allan, Kirby (Write-In)	9									
	Kostopolous, Ilias (Write-In)	1									
	Ramsey, David Sherman (Write-In)	0									
COUNCILMEMBER	Powell, Charlie	473	143		251	72	7				
	Walters, Claudia Reeder	535	123		292	112	8				
		YES	NO	YES	NO	YES	NO	YES	NO	YES	NO
PROPOSITION 101 (<i>Ordinances in General - Ord. No. 4131</i>)		789	287	194	77	419	169	162	39	14	2
PROPOSITION 102 (<i>Purchasing - Ord. No. 4126</i>)		663	412	176	96	339	244	135	69	13	3
PROPOSITION 103 (<i>Charter Amendment - Ord. No. 4127</i>)		765	303	187	81	411	175	156	42	11	5
PROPOSITION 104 (<i>Public Expenditures - IN02-2</i>)		580	464	142	127	328	248	100	83	10	6
PROPOSITION 105 (<i>Eminent Domain - IN02-1</i>)		614	448	148	124	343	235	112	84	11	5
QUESTION 1 (<i>Home Rule - Resolution No. 8132</i>)		759	288	170	95	415	153	161	37	13	3
QUESTION 2 (<i>Gas</i>)		799	251	183	83	444	127	160	37	12	4
QUESTION 3 (<i>Water</i>)		793	204	187	77	435	97	159	27	12	3
QUESTION 4 (<i>Wastewater</i>)		743	222	182	82	407	105	143	32	11	3
QUESTION 5 (<i>Flood Control</i>)		534	463	130	137	297	236	97	86	10	4
QUESTION 6 (<i>Fire Protection and Medical Response</i>)		569	372	143	122	333	170	84	74	9	6
QUESTION 7 (<i>Public Safety</i>)		485	443	128	135	267	223	81	79	9	6
QUESTION 8 (<i>Parks, Open Space and Recreation</i>)		506	446	135	131	283	231	79	79	9	5
QUESTION 9 (<i>Street and Highway</i>)		746	248	184	84	409	120	143	39	10	5
QUESTION 10 (<i>Bed Tax</i>)		702	301	160	108	390	147	143	40	9	6

CITY OF MESA PRIMARY ELECTION - MARCH 9, 2004 DISTRICT 2, POLLING PLACE 8							REGISTERED VOTERS: 4,580 BALLOTS CAST: 1,074 POLL TURNOUT: 23.45%				
		TOTAL BALLOTS	ELECTION DAY		EVs	LATE EVs	PROVISIONAL				
BALLOTS CAST		1,074	394		564	107	9				
		TOTAL VOTES	ELECTION DAY		EVs	LATE EVs	PROVISIONAL				
MAYOR	Brice-Heames, Teresa	335	116		185	32	2				
	Hawker, Keno	670	248		345	70	7				
	Allan, Kirby (Write-In)	17									
	Kostopolous, Ilias (Write-In)	1									
	Ramsey, David Sherman (Write-In)	1									
COUNCILMEMBER	Hisserich, Bob	458	185		223	46	4				
	Whalen, Mike	535	188		290	53	4				
		YES	NO	YES	NO	YES	NO	YES	NO	YES	NO
PROPOSITION 101 (<i>Ordinances in General - Ord. No. 4131</i>)		724	309	276	101	364	182	79	23	5	3
PROPOSITION 102 (<i>Purchasing - Ord. No. 4126</i>)		602	439	232	149	295	255	69	32	6	3
PROPOSITION 103 (<i>Charter Amendment - Ord. No. 4127</i>)		729	297	253	120	387	156	83	19	6	2
PROPOSITION 104 (<i>Public Expenditures - IN02-2</i>)		600	422	207	165	333	206	56	47	4	4
PROPOSITION 105 (<i>Eminent Domain - IN02-1</i>)		692	312	256	117	368	154	63	37	5	4
QUESTION 1 (<i>Home Rule - Resolution No. 8132</i>)		728	283	247	122	396	140	77	21	8	0
QUESTION 2 (<i>Gas</i>)		737	277	245	123	401	137	82	17	9	0
QUESTION 3 (<i>Water</i>)		708	232	262	105	360	115	77	12	9	0
QUESTION 4 (<i>Wastewater</i>)		680	255	256	108	345	127	70	20	9	0
QUESTION 5 (<i>Flood Control</i>)		496	459	195	177	248	233	44	49	9	0
QUESTION 6 (<i>Fire Protection and Medical Response</i>)		546	348	218	154	272	166	47	28	9	0
QUESTION 7 (<i>Public Safety</i>)		465	421	189	173	228	211	39	37	9	0
QUESTION 8 (<i>Parks, Open Space and Recreation</i>)		481	442	195	176	236	226	41	40	9	0
QUESTION 9 (<i>Street and Highway</i>)		671	264	250	120	344	124	68	20	9	0
QUESTION 10 (<i>Bed Tax</i>)		622	333	226	145	326	161	64	25	6	2

CITY OF MESA PRIMARY ELECTION - MARCH 9, 2004 DISTRICT 2, POLLING PLACE 9							REGISTERED VOTERS: 4,071 BALLOTS CAST: 836 POLL TURNOUT: 20.54%				
		TOTAL BALLOTS	ELECTION DAY		EVs	LATE EVs		PROVISIONAL			
BALLOTS CAST		836	276		408	137		15			
		TOTAL VOTES	ELECTION DAY		EVs	LATE EVs		PROVISIONAL			
MAYOR	Brice-Heames, Teresa	263	83		135	43		2			
	Hawker, Keno	535	180		253	89		13			
	Allan, Kirby (Write-In)	5									
	Kostopolous, Ilias (Write-In)	0									
	Ramsey, David Sherman (Write-In)	1									
COUNCILMEMBER	Hisserich, Bob	382	140		165	71		6			
	Whalen, Mike	391	126		201	55		9			
		YES	NO	YES	NO	YES	NO	YES	NO	YES	NO
PROPOSITION 101 (<i>Ordinances in General - Ord. No. 4131</i>)		566	240	181	88	276	119	96	33	13	0
PROPOSITION 102 (<i>Purchasing - Ord. No. 4126</i>)		464	343	161	109	221	172	72	59	10	3
PROPOSITION 103 (<i>Charter Amendment - Ord. No. 4127</i>)		554	250	184	84	266	125	92	39	12	2
PROPOSITION 104 (<i>Public Expenditures - IN02-2</i>)		470	330	134	137	249	135	79	52	8	6
PROPOSITION 105 (<i>Eminent Domain - IN02-1</i>)		497	300	155	112	250	139	85	43	7	6
QUESTION 1 (<i>Home Rule - Resolution No. 8132</i>)		555	233	179	83	282	103	84	43	10	4
QUESTION 2 (<i>Gas</i>)		598	197	184	76	297	92	105	26	12	3
QUESTION 3 (<i>Water</i>)		596	168	192	73	296	67	94	27	14	1
QUESTION 4 (<i>Wastewater</i>)		562	182	185	76	277	75	87	30	13	1
QUESTION 5 (<i>Flood Control</i>)		359	393	127	134	172	186	54	65	6	8
QUESTION 6 (<i>Fire Protection and Medical Response</i>)		424	293	151	114	211	127	56	44	6	8
QUESTION 7 (<i>Public Safety</i>)		344	369	132	130	161	177	45	54	6	8
QUESTION 8 (<i>Parks, Open Space and Recreation</i>)		355	370	140	125	169	175	40	63	6	7
QUESTION 9 (<i>Street and Highway</i>)		548	200	187	77	269	88	80	33	12	2
QUESTION 10 (<i>Bed Tax</i>)		495	260	160	104	247	114	77	38	11	4

CITY OF MESA PRIMARY ELECTION - MARCH 9, 2004 DISTRICT 2, POLLING PLACE 10							REGISTERED VOTERS: 3,915 BALLOTS CAST: 991 POLL TURNOUT: 25.31%				
		TOTAL BALLOTS	ELECTION DAY		EVs	LATE EVs	PROVISIONAL				
BALLOTS CAST		991	207		698	77	9				
		TOTAL VOTES	ELECTION DAY		EVs	LATE EVs	PROVISIONAL				
MAYOR	Brice-Heames, Teresa	419	83		308	25	3				
	Hawker, Keno	518	112		354	46	6				
	Allan, Kirby (Write-In)	10									
	Kostopolous, Ilias (Write-In)	0									
	Ramsey, David Sherman (Write-In)	4									
COUNCILMEMBER	Hisserich, Bob	451	102		308	38	3				
	Whalen, Mike	461	97		324	34	6				
		YES	NO	YES	NO	YES	NO	YES	NO	YES	NO
PROPOSITION 101 (<i>Ordinances in General - Ord. No. 4131</i>)		689	269	144	57	488	184	51	26	6	2
PROPOSITION 102 (<i>Purchasing - Ord. No. 4126</i>)		535	428	119	85	371	303	41	35	4	5
PROPOSITION 103 (<i>Charter Amendment - Ord. No. 4127</i>)		679	269	144	58	477	184	53	24	5	3
PROPOSITION 104 (<i>Public Expenditures - IN02-2</i>)		585	339	116	87	416	223	46	28	7	1
PROPOSITION 105 (<i>Eminent Domain - IN02-1</i>)		672	265	138	66	483	166	42	33	9	0
QUESTION 1 (<i>Home Rule - Resolution No. 8132</i>)		640	290	129	68	463	188	44	31	4	3
QUESTION 2 (<i>Gas</i>)		681	247	132	64	492	157	52	23	5	3
QUESTION 3 (<i>Water</i>)		689	187	143	53	488	113	52	19	6	2
QUESTION 4 (<i>Wastewater</i>)		635	215	133	59	447	134	50	19	5	3
QUESTION 5 (<i>Flood Control</i>)		432	452	94	103	300	304	35	39	3	6
QUESTION 6 (<i>Fire Protection and Medical Response</i>)		530	303	118	79	380	185	27	37	5	2
QUESTION 7 (<i>Public Safety</i>)		410	404	90	103	293	264	24	34	3	3
QUESTION 8 (<i>Parks, Open Space and Recreation</i>)		387	451	91	106	272	305	22	35	2	5
QUESTION 9 (<i>Street and Highway</i>)		649	218	137	62	460	134	47	21	5	1
QUESTION 10 (<i>Bed Tax</i>)		566	301	129	70	390	203	45	23	2	5

CITY OF MESA PRIMARY ELECTION - MARCH 9, 2004 DISTRICT 2, POLLING PLACE 11							REGISTERED VOTERS: 5,475 BALLOTS CAST: 1,202 POLL TURNOUT: 21.95%				
		TOTAL BALLOTS	ELECTION DAY		EVs		LATE EVs		PROVISIONAL		
BALLOTS CAST		1,202	387		612		184		19		
		TOTAL VOTES	ELECTION DAY		EVs		LATE EVs		PROVISIONAL		
MAYOR	Brice-Heames, Teresa	335	105		175		46		9		
	Hawker, Keno	809	267		402		130		10		
	Allan, Kirby (Write-In)	4									
	Kostopolous, Ilias (Write-In)	0									
	Ramsey, David Sherman (Write-In)	0									
COUNCILMEMBER	Hisserich, Bob	451	148		227		67		9		
	Whalen, Mike	653	215		324		105		9		
		YES	NO	YES	NO	YES	NO	YES	NO	YES	NO
PROPOSITION 101 (<i>Ordinances in General - Ord. No. 4131</i>)		823	332	264	108	406	177	139	42	14	5
PROPOSITION 102 (<i>Purchasing - Ord. No. 4126</i>)		691	474	234	142	341	249	106	74	10	9
PROPOSITION 103 (<i>Charter Amendment - Ord. No. 4127</i>)		808	344	251	114	411	179	130	48	16	3
PROPOSITION 104 (<i>Public Expenditures - IN02-2</i>)		554	574	176	190	285	288	81	89	12	7
PROPOSITION 105 (<i>Eminent Domain - IN02-1</i>)		610	532	185	186	326	254	85	87	14	5
QUESTION 1 (<i>Home Rule - Resolution No. 8132</i>)		840	295	259	99	433	153	137	36	11	7
QUESTION 2 (<i>Gas</i>)		864	271	275	90	437	139	142	34	10	8
QUESTION 3 (<i>Water</i>)		870	221	291	75	424	112	146	25	9	9
QUESTION 4 (<i>Wastewater</i>)		815	246	277	83	394	130	133	26	11	7
QUESTION 5 (<i>Flood Control</i>)		585	502	200	165	279	259	100	66	6	12
QUESTION 6 (<i>Fire Protection and Medical Response</i>)		647	383	222	143	309	186	108	44	8	10
QUESTION 7 (<i>Public Safety</i>)		573	452	207	154	268	233	93	52	5	13
QUESTION 8 (<i>Parks, Open Space and Recreation</i>)		575	485	199	169	274	245	95	59	7	12
QUESTION 9 (<i>Street and Highway</i>)		856	237	280	85	429	117	137	27	10	8
QUESTION 10 (<i>Bed Tax</i>)		829	264	266	105	420	119	132	34	11	6

CITY OF MESA PRIMARY ELECTION - MARCH 9, 2004 DISTRICT 2, POLLING PLACE 12							REGISTERED VOTERS: 4,263 BALLOTS CAST: 725 POLL TURNOUT: 17.01%				
		TOTAL BALLOTS	ELECTION DAY		EVs		LATE EVs		PROVISIONAL		
BALLOTS CAST		725	266		347		102		10		
		TOTAL VOTES	ELECTION DAY		EVs		LATE EVs		PROVISIONAL		
MAYOR	Brice-Heames, Teresa	259	75		156		25		3		
	Hawker, Keno	427	174		177		72		4		
	Allan, Kirby (Write-In)	4									
	Kostopolous, Ilias (Write-In)	0									
	Ramsey, David Sherman (Write-In)	0									
COUNCILMEMBER	Hisserich, Bob	394	164		178		47		5		
	Whalen, Mike	276	85		140		49		2		
		YES	NO	YES	NO	YES	NO	YES	NO	YES	NO
PROPOSITION 101 (<i>Ordinances in General - Ord. No. 4131</i>)		485	223	178	78	231	110	71	31	5	4
PROPOSITION 102 (<i>Purchasing - Ord. No. 4126</i>)		373	332	153	103	167	173	49	52	4	4
PROPOSITION 103 (<i>Charter Amendment - Ord. No. 4127</i>)		487	217	179	76	229	109	73	29	6	3
PROPOSITION 104 (<i>Public Expenditures - IN02-2</i>)		383	315	126	133	192	140	58	40	7	2
PROPOSITION 105 (<i>Eminent Domain - IN02-1</i>)		443	259	147	109	228	111	63	37	5	2
QUESTION 1 (<i>Home Rule - Resolution No. 8132</i>)		444	241	140	107	231	102	67	30	6	2
QUESTION 2 (<i>Gas</i>)		471	212	149	98	243	90	72	23	7	1
QUESTION 3 (<i>Water</i>)		490	166	167	80	247	65	68	20	8	1
QUESTION 4 (<i>Wastewater</i>)		463	188	152	92	233	77	71	17	7	2
QUESTION 5 (<i>Flood Control</i>)		314	350	103	145	166	152	41	48	4	5
QUESTION 6 (<i>Fire Protection and Medical Response</i>)		359	262	125	124	185	107	43	27	6	4
QUESTION 7 (<i>Public Safety</i>)		316	303	113	132	164	130	33	37	6	4
QUESTION 8 (<i>Parks, Open Space and Recreation</i>)		307	322	115	133	153	143	32	43	7	3
QUESTION 9 (<i>Street and Highway</i>)		462	188	162	87	230	76	61	25	9	0
QUESTION 10 (<i>Bed Tax</i>)		435	227	154	96	215	101	59	28	7	2

CITY OF MESA PRIMARY ELECTION - MARCH 9, 2004 DISTRICT 2, POLLING PLACE 13							REGISTERED VOTERS: 4,778 BALLOTS CAST: 831 POLL TURNOUT: 17.39%				
		TOTAL BALLOTS	ELECTION DAY		EVs	LATE EVs	PROVISIONAL				
BALLOTS CAST		831	337		367	120	7				
		TOTAL VOTES	ELECTION DAY		EVs	LATE EVs	PROVISIONAL				
MAYOR	Brice-Heames, Teresa	253	94		127	29	3				
	Hawker, Keno	534	226		219	85	4				
	Allan, Kirby (Write-In)	0									
	Kostopolous, Ilias (Write-In)	2									
	Ramsey, David Sherman (Write-In)	0									
COUNCILMEMBER	Hisserich, Bob	424	176		177	65	6				
	Whalen, Mike	339	147		145	46	1				
		YES	NO	YES	NO	YES	NO	YES	NO	YES	NO
PROPOSITION 101 (<i>Ordinances in General - Ord. No. 4131</i>)		546	257	214	111	237	120	92	23	3	3
PROPOSITION 102 (<i>Purchasing - Ord. No. 4126</i>)		431	371	182	144	183	174	64	49	2	4
PROPOSITION 103 (<i>Charter Amendment - Ord. No. 4127</i>)		556	238	230	91	240	111	82	34	4	2
PROPOSITION 104 (<i>Public Expenditures - IN02-2</i>)		460	319	163	158	221	120	73	38	3	3
PROPOSITION 105 (<i>Eminent Domain - IN02-1</i>)		524	269	207	116	253	95	61	55	3	3
QUESTION 1 (<i>Home Rule - Resolution No. 8132</i>)		505	278	193	124	238	110	71	41	3	3
QUESTION 2 (<i>Gas</i>)		539	232	210	102	241	103	86	23	2	4
QUESTION 3 (<i>Water</i>)		561	176	226	82	257	67	75	24	3	3
QUESTION 4 (<i>Wastewater</i>)		511	214	211	96	225	88	73	26	2	4
QUESTION 5 (<i>Flood Control</i>)		342	399	141	166	152	174	48	54	1	5
QUESTION 6 (<i>Fire Protection and Medical Response</i>)		397	303	167	138	181	124	47	37	2	4
QUESTION 7 (<i>Public Safety</i>)		331	374	139	165	153	157	38	47	1	5
QUESTION 8 (<i>Parks, Open Space and Recreation</i>)		318	396	139	169	138	174	40	48	1	5
QUESTION 9 (<i>Street and Highway</i>)		508	226	217	91	221	103	68	28	2	4
QUESTION 10 (<i>Bed Tax</i>)		478	261	185	125	215	112	74	22	4	2

CITY OF MESA PRIMARY ELECTION - MARCH 9, 2004 DISTRICT 3, POLLING PLACE 14							REGISTERED VOTERS: 3,896 BALLOTS CAST: 616 POLL TURNOUT: 15.81%				
		TOTAL BALLOTS	ELECTION DAY	EVs	LATE EVs	PROVISIONAL					
BALLOTS CAST		616	215	285	101	15					
		TOTAL VOTES	ELECTION DAY	EVs	LATE EVs	PROVISIONAL					
MAYOR	Brice-Heames, Teresa	246	92	115	35	4					
	Hawker, Keno	320	110	142	58	10					
	Allan, Kirby (Write-In)	3									
	Kostopolous, Ilias (Write-In)	3									
	Ramsey, David Sherman (Write-In)	1									
COUNCILMEMBER	Rawles, Tom	304	68	189	45	2					
	Kenney, Don (Write-In)	155									
	Knoy, Mel (Write-In)	1									
	Mizner, Frank (Write-In)	70									
		YES	NO	YES	NO	YES	NO	YES	NO	YES	NO
PROPOSITION 101 (<i>Ordinances in General - Ord. No. 4131</i>)		439	154	139	68	213	63	78	18	9	5
PROPOSITION 102 (<i>Purchasing - Ord. No. 4126</i>)		312	282	104	104	143	133	60	35	5	10
PROPOSITION 103 (<i>Charter Amendment - Ord. No. 4127</i>)		411	169	133	72	195	71	75	20	8	6
PROPOSITION 104 (<i>Public Expenditures - IN02-2</i>)		358	225	111	94	178	91	62	32	7	8
PROPOSITION 105 (<i>Eminent Domain - IN02-1</i>)		366	207	118	83	189	77	51	41	8	6
QUESTION 1 (<i>Home Rule - Resolution No. 8132</i>)		419	152	131	69	201	63	83	10	4	10
QUESTION 2 (<i>Gas</i>)		445	132	150	52	208	61	78	15	9	4
QUESTION 3 (<i>Water</i>)		427	122	147	53	193	54	77	10	10	5
QUESTION 4 (<i>Wastewater</i>)		400	138	138	59	181	60	71	14	10	5
QUESTION 5 (<i>Flood Control</i>)		290	260	108	90	125	124	52	37	5	9
QUESTION 6 (<i>Fire Protection and Medical Response</i>)		327	194	118	82	146	84	55	21	8	7
QUESTION 7 (<i>Public Safety</i>)		271	241	100	95	116	105	49	33	6	8
QUESTION 8 (<i>Parks, Open Space and Recreation</i>)		274	257	105	95	117	115	46	39	6	8
QUESTION 9 (<i>Street and Highway</i>)		386	149	141	59	169	64	67	20	9	6
QUESTION 10 (<i>Bed Tax</i>)		362	185	132	70	168	78	56	29	6	8

CITY OF MESA PRIMARY ELECTION - MARCH 9, 2004 DISTRICT 3, POLLING PLACE 15							REGISTERED VOTERS: 4,262 BALLOTS CAST: 513 POLL TURNOUT: 12.04%				
		TOTAL BALLOTS	ELECTION DAY	EVs	LATE EVs	PROVISIONAL					
BALLOTS CAST		513	204	252	51	6					
		TOTAL VOTES	ELECTION DAY	EVs	LATE EVs	PROVISIONAL					
MAYOR	Brice-Heames, Teresa	254	109	120	22	3					
	Hawker, Keno	226	81	115	27	3					
	Allan, Kirby (Write-In)	0									
	Kostopolous, Ilias (Write-In)	0									
	Ramsey, David Sherman (Write-In)	0									
COUNCILMEMBER	Rawles, Tom	330	122	168	35	5					
	Kenney, Don (Write-In)	13									
	Knoy, Mel (Write-In)	1									
	Mizner, Frank (Write-In)	59									
		YES	NO	YES	NO	YES	NO	YES	NO	YES	NO
PROPOSITION 101 (<i>Ordinances in General - Ord. No. 4131</i>)		341	150	139	58	163	76	37	14	2	2
PROPOSITION 102 (<i>Purchasing - Ord. No. 4126</i>)		249	247	93	103	125	120	28	23	3	1
PROPOSITION 103 (<i>Charter Amendment - Ord. No. 4127</i>)		356	127	135	60	180	53	39	12	2	2
PROPOSITION 104 (<i>Public Expenditures - IN02-2</i>)		318	166	119	78	168	66	29	20	2	2
PROPOSITION 105 (<i>Eminent Domain - IN02-1</i>)		352	132	135	59	176	61	39	10	2	2
QUESTION 1 (<i>Home Rule - Resolution No. 8132</i>)		343	136	122	67	179	59	39	9	3	1
QUESTION 2 (<i>Gas</i>)		357	127	126	66	186	53	43	6	2	2
QUESTION 3 (<i>Water</i>)		341	117	130	64	167	45	41	7	3	1
QUESTION 4 (<i>Wastewater</i>)		313	131	121	69	151	55	38	6	3	1
QUESTION 5 (<i>Flood Control</i>)		228	224	93	99	110	98	24	24	1	3
QUESTION 6 (<i>Fire Protection and Medical Response</i>)		271	156	113	78	130	62	27	13	1	3
QUESTION 7 (<i>Public Safety</i>)		214	207	89	100	106	88	19	15	0	4
QUESTION 8 (<i>Parks, Open Space and Recreation</i>)		217	220	93	99	101	100	22	18	1	3
QUESTION 9 (<i>Street and Highway</i>)		322	127	131	64	159	48	30	13	2	2
QUESTION 10 (<i>Bed Tax</i>)		289	163	117	79	139	67	32	14	1	3

elect04\vote detail by poll.xls

CITY OF MESA PRIMARY ELECTION - MARCH 9, 2004 DISTRICT 3, POLLING PLACE 16							REGISTERED VOTERS: 4,281 BALLOTS CAST: 764 POLL TURNOUT: 17.85%				
		TOTAL BALLOTS	ELECTION DAY	EVs		LATE EVs	PROVISIONAL				
BALLOTS CAST		764	230	418		99	17				
		TOTAL VOTES	ELECTION DAY	EVs		LATE EVs	PROVISIONAL				
MAYOR	Brice-Heames, Teresa	363	102	212		43	6				
	Hawker, Keno	339	108	175		49	7				
	Allan, Kirby (Write-In)	3									
	Kostopolous, Ilias (Write-In)	0									
	Ramsey, David Sherman (Write-In)	0									
COUNCILMEMBER	Rawles, Tom	405	98	249		48	10				
	Kenney, Don (Write-In)	12									
	Knoy, Mel (Write-In)	2									
	Mizner, Frank (Write-In)	202									
		YES	NO	YES	NO	YES	NO	YES	NO	YES	NO
PROPOSITION 101 (<i>Ordinances in General - Ord. No. 4131</i>)		503	226	154	60	272	130	65	31	12	5
PROPOSITION 102 (<i>Purchasing - Ord. No. 4126</i>)		396	340	128	91	205	202	54	39	9	8
PROPOSITION 103 (<i>Charter Amendment - Ord. No. 4127</i>)		500	226	157	57	269	129	61	36	13	4
PROPOSITION 104 (<i>Public Expenditures - IN02-2</i>)		413	311	121	96	238	163	43	46	11	6
PROPOSITION 105 (<i>Eminent Domain - IN02-1</i>)		474	256	137	73	267	139	61	36	9	8
QUESTION 1 (<i>Home Rule - Resolution No. 8132</i>)		514	198	145	65	290	101	65	29	14	3
QUESTION 2 (<i>Gas</i>)		521	193	145	66	297	97	66	26	13	4
QUESTION 3 (<i>Water</i>)		520	145	167	45	278	70	63	25	12	5
QUESTION 4 (<i>Wastewater</i>)		498	157	165	45	265	79	56	28	12	5
QUESTION 5 (<i>Flood Control</i>)		352	310	116	94	185	162	39	49	12	5
QUESTION 6 (<i>Fire Protection and Medical Response</i>)		401	211	149	65	196	120	45	22	11	4
QUESTION 7 (<i>Public Safety</i>)		338	266	124	85	164	145	38	31	12	5
QUESTION 8 (<i>Parks, Open Space and Recreation</i>)		348	291	123	89	177	160	39	34	9	8
QUESTION 9 (<i>Street and Highway</i>)		486	169	154	58	260	81	58	27	14	3
QUESTION 10 (<i>Bed Tax</i>)		462	207	158	58	237	113	55	31	12	5

CITY OF MESA PRIMARY ELECTION - MARCH 9, 2004 DISTRICT 3, POLLING PLACE 17							REGISTERED VOTERS: 4,224 BALLOTS CAST: 928 POLL TURNOUT: 21.97%				
		TOTAL BALLOTS	ELECTION DAY	EVs	LATE EVs	PROVISIONAL					
BALLOTS CAST		928	350	445	115	18					
		TOTAL VOTES	ELECTION DAY	EVs	LATE EVs	PROVISIONAL					
MAYOR	Brice-Heames, Teresa	334	134	152	43	5					
	Hawker, Keno	525	196	252	65	12					
	Allan, Kirby (Write-In)	4									
	Kostopolous, Ilias (Write-In)	0									
	Ramsey, David Sherman (Write-In)	1									
COUNCILMEMBER	Rawles, Tom	345	97	201	41	6					
	Kenney, Don (Write-In)	15									
	Knoy, Mel (Write-In)	1									
	Mizner, Frank (Write-In)	444									
		YES	NO	YES	NO	YES	NO	YES	NO	YES	NO
PROPOSITION 101 (<i>Ordinances in General - Ord. No. 4131</i>)		656	226	247	87	310	108	84	28	15	3
PROPOSITION 102 (<i>Purchasing - Ord. No. 4126</i>)		544	343	204	128	254	171	75	37	11	7
PROPOSITION 103 (<i>Charter Amendment - Ord. No. 4127</i>)		630	257	225	107	316	110	78	33	11	7
PROPOSITION 104 (<i>Public Expenditures - IN02-2</i>)		421	454	141	190	221	199	50	57	9	8
PROPOSITION 105 (<i>Eminent Domain - IN02-1</i>)		477	400	171	158	239	181	57	53	10	8
QUESTION 1 (<i>Home Rule - Resolution No. 8132</i>)		664	197	246	70	317	102	88	20	13	5
QUESTION 2 (<i>Gas</i>)		668	196	245	78	324	92	89	19	10	7
QUESTION 3 (<i>Water</i>)		700	134	272	52	332	60	87	15	9	7
QUESTION 4 (<i>Wastewater</i>)		656	165	257	63	306	79	84	16	9	7
QUESTION 5 (<i>Flood Control</i>)		496	335	202	121	223	169	66	35	5	10
QUESTION 6 (<i>Fire Protection and Medical Response</i>)		578	233	245	89	252	115	74	22	7	7
QUESTION 7 (<i>Public Safety</i>)		485	302	211	109	209	153	60	32	5	8
QUESTION 8 (<i>Parks, Open Space and Recreation</i>)		496	312	215	111	210	159	64	34	7	8
QUESTION 9 (<i>Street and Highway</i>)		658	166	251	73	314	71	84	16	9	6
QUESTION 10 (<i>Bed Tax</i>)		626	209	226	100	308	84	82	19	10	6

CITY OF MESA PRIMARY ELECTION - MARCH 9, 2004 DISTRICT 3, POLLING PLACE 18							REGISTERED VOTERS: 3,866 BALLOTS CAST: 673 POLL TURNOUT: 17.41%				
		TOTAL BALLOTS	ELECTION DAY	EVs	LATE EVs	PROVISIONAL					
BALLOTS CAST		673	230	354	79	10					
		TOTAL VOTES	ELECTION DAY	EVs	LATE EVs	PROVISIONAL					
MAYOR	Brice-Heames, Teresa	279	94	147	36	2					
	Hawker, Keno	344	120	183	35	6					
	Allan, Kirby (Write-In)	2									
	Kostopolous, Ilias (Write-In)	0									
	Ramsey, David Sherman (Write-In)	1									
COUNCILMEMBER	Rawles, Tom	345	85	211	45	4					
	Kenney, Don (Write-In)	15									
	Knoy, Mel (Write-In)	2									
	Mizner, Frank (Write-In)	205									
		YES	NO	YES	NO	YES	NO	YES	NO	YES	NO
PROPOSITION 101 (<i>Ordinances in General - Ord. No. 4131</i>)		473	179	163	59	256	91	48	26	6	3
PROPOSITION 102 (<i>Purchasing - Ord. No. 4126</i>)		387	261	139	82	194	152	46	26	8	1
PROPOSITION 103 (<i>Charter Amendment - Ord. No. 4127</i>)		451	189	154	67	238	98	56	18	3	6
PROPOSITION 104 (<i>Public Expenditures - IN02-2</i>)		380	253	126	91	206	127	44	30	4	5
PROPOSITION 105 (<i>Eminent Domain - IN02-1</i>)		402	231	121	91	231	107	42	32	8	1
QUESTION 1 (<i>Home Rule - Resolution No. 8132</i>)		479	142	149	67	260	67	63	8	7	0
QUESTION 2 (<i>Gas</i>)		488	145	158	61	260	72	62	12	8	0
QUESTION 3 (<i>Water</i>)		494	106	172	45	255	55	59	6	8	0
QUESTION 4 (<i>Wastewater</i>)		473	116	166	48	246	58	55	9	6	1
QUESTION 5 (<i>Flood Control</i>)		335	267	118	98	175	138	36	28	6	3
QUESTION 6 (<i>Fire Protection and Medical Response</i>)		401	180	140	75	210	89	42	16	9	0
QUESTION 7 (<i>Public Safety</i>)		332	240	125	87	162	130	36	23	9	0
QUESTION 8 (<i>Parks, Open Space and Recreation</i>)		329	246	130	85	159	135	33	24	7	2
QUESTION 9 (<i>Street and Highway</i>)		452	138	160	56	239	66	47	14	6	2
QUESTION 10 (<i>Bed Tax</i>)		430	166	150	66	235	73	38	25	7	2

CITY OF MESA PRIMARY ELECTION - MARCH 9, 2004 DISTRICT 3, POLLING PLACE 19							REGISTERED VOTERS: 4,057 BALLOTS CAST: 739 POLL TURNOUT: 18.22%				
		TOTAL BALLOTS	ELECTION DAY	EVs	LATE EVs	PROVISIONAL					
BALLOTS CAST		739	235	350	138	16					
		TOTAL VOTES	ELECTION DAY	EVs	LATE EVs	PROVISIONAL					
MAYOR	Brice-Heames, Teresa	287	113	120	47	7					
	Hawker, Keno	411	110	213	80	8					
	Allan, Kirby (Write-In)	5									
	Kostopolous, Ilias (Write-In)	0									
	Ramsey, David Sherman (Write-In)	0									
COUNCILMEMBER	Rawles, Tom	376	94	203	70	9					
	Kenney, Don	14									
	Knoy, Mel (Write-In)	1									
	Mizner, Frank (Write-In)	238									
		YES	NO	YES	NO	YES	NO	YES	NO	YES	NO
PROPOSITION 101 (<i>Ordinances in General - Ord. No. 4131</i>)		528	192	158	68	262	84	96	36	12	4
PROPOSITION 102 (<i>Purchasing - Ord. No. 4126</i>)		454	263	146	81	212	130	85	47	11	5
PROPOSITION 103 (<i>Charter Amendment - Ord. No. 4127</i>)		520	195	159	68	247	93	99	33	15	1
PROPOSITION 104 (<i>Public Expenditures - IN02-2</i>)		403	299	116	113	199	133	77	48	11	5
PROPOSITION 105 (<i>Eminent Domain - IN02-1</i>)		441	261	147	82	211	122	75	49	8	8
QUESTION 1 (<i>Home Rule - Resolution No. 8132</i>)		535	168	157	66	271	63	98	32	9	7
QUESTION 2 (<i>Gas</i>)		530	165	158	63	252	81	107	18	13	3
QUESTION 3 (<i>Water</i>)		559	121	173	48	267	53	107	16	12	4
QUESTION 4 (<i>Wastewater</i>)		539	127	172	49	259	54	96	20	12	4
QUESTION 5 (<i>Flood Control</i>)		376	299	127	93	174	146	65	54	10	6
QUESTION 6 (<i>Fire Protection and Medical Response</i>)		448	207	149	70	216	93	72	39	11	5
QUESTION 7 (<i>Public Safety</i>)		375	275	123	92	184	130	57	48	11	5
QUESTION 8 (<i>Parks, Open Space and Recreation</i>)		385	271	136	82	180	133	58	51	11	5
QUESTION 9 (<i>Street and Highway</i>)		524	140	170	50	254	59	90	25	10	6
QUESTION 10 (<i>Bed Tax</i>)		504	175	155	69	244	74	94	27	11	5

CITY OF MESA PRIMARY ELECTION - MARCH 9, 2004 DISTRICT 4, POLLING PLACE 20							REGISTERED VOTERS: 4,072 BALLOTS CAST: 764 POLL TURNOUT: 18.76%				
		TOTAL BALLOTS	ELECTION DAY		EVs		LATE EVs		PROVISIONAL		
BALLOTS CAST		764	278		388		88		10		
		TOTAL VOTES	ELECTION DAY		EVs		LATE EVs		PROVISIONAL		
MAYOR	Brice-Heames, Teresa	355	139		181		30		5		
	Hawker, Keno	363	126		183		50		4		
	Allan, Kirby (Write-In)	9									
	Kostopolous, Ilias (Write-In)	0									
	Ramsey, David Sherman (Write-In)	0									
		YES	NO	YES	NO	YES	NO	YES	NO	YES	NO
PROPOSITION 101 (<i>Ordinances in General - Ord. No. 4131</i>)		497	218	175	81	254	111	62	22	6	4
PROPOSITION 102 (<i>Purchasing - Ord. No. 4126</i>)		375	356	126	134	192	185	51	34	6	3
PROPOSITION 103 (<i>Charter Amendment - Ord. No. 4127</i>)		497	220	172	86	251	113	69	16	5	5
PROPOSITION 104 (<i>Public Expenditures - IN02-2</i>)		408	302	146	114	212	152	45	33	5	3
PROPOSITION 105 (<i>Eminent Domain - IN02-1</i>)		470	242	161	96	245	118	59	24	5	4
QUESTION 1 (<i>Home Rule - Resolution No. 8132</i>)		468	236	161	87	253	112	50	32	4	5
QUESTION 2 (<i>Gas</i>)		501	201	169	79	262	101	63	18	7	3
QUESTION 3 (<i>Water</i>)		499	175	170	75	256	87	66	11	7	2
QUESTION 4 (<i>Wastewater</i>)		473	193	163	81	241	97	61	13	8	2
QUESTION 5 (<i>Flood Control</i>)		346	324	115	123	182	163	43	35	6	3
QUESTION 6 (<i>Fire Protection and Medical Response</i>)		392	240	146	98	200	116	40	22	6	4
QUESTION 7 (<i>Public Safety</i>)		347	282	134	105	170	150	37	23	6	4
QUESTION 8 (<i>Parks, Open Space and Recreation</i>)		349	290	138	101	175	155	31	29	5	5
QUESTION 9 (<i>Street and Highway</i>)		459	207	160	83	237	104	55	17	7	3
QUESTION 10 (<i>Bed Tax</i>)		437	237	153	93	222	121	58	18	4	5

elect04\vote detail by poll.xls

CITY OF MESA PRIMARY ELECTION - MARCH 9, 2004 DISTRICT 4, POLLING PLACE 21							REGISTERED VOTERS: 3,597 BALLOTS CAST: 672 POLL TURNOUT: 18.68%				
		TOTAL BALLOTS	ELECTION DAY		EVs		LATE EVs		PROVISIONAL		
BALLOTS CAST		672	247		330		83		12		
		TOTAL VOTES	ELECTION DAY		EVs		LATE EVs		PROVISIONAL		
MAYOR	Brice-Heames, Teresa	203	86		88		24		5		
	Hawker, Keno	436	150		223		57		6		
	Allan, Kirby (Write-In)	10									
	Kostopolous, Ilias (Write-In)	0									
	Ramsey, David Sherman (Write-In)	0									
		YES	NO	YES	NO	YES	NO	YES	NO	YES	NO
PROPOSITION 101 (<i>Ordinances in General - Ord. No. 4131</i>)		467	173	168	68	227	89	66	11	6	5
PROPOSITION 102 (<i>Purchasing - Ord. No. 4126</i>)		357	285	136	100	168	149	46	31	7	5
PROPOSITION 103 (<i>Charter Amendment - Ord. No. 4127</i>)		432	205	160	74	216	98	51	27	5	6
PROPOSITION 104 (<i>Public Expenditures - IN02-2</i>)		373	263	125	112	198	112	43	35	7	4
PROPOSITION 105 (<i>Eminent Domain - IN02-1</i>)		410	223	135	95	224	88	46	34	5	6
QUESTION 1 (<i>Home Rule - Resolution No. 8132</i>)		421	207	138	93	215	96	64	12	4	6
QUESTION 2 (<i>Gas</i>)		412	218	135	100	210	99	62	14	5	5
QUESTION 3 (<i>Water</i>)		408	181	154	79	199	85	51	14	4	3
QUESTION 4 (<i>Wastewater</i>)		368	202	138	95	181	90	45	14	4	3
QUESTION 5 (<i>Flood Control</i>)		268	317	97	135	131	151	37	27	3	4
QUESTION 6 (<i>Fire Protection and Medical Response</i>)		318	229	124	110	159	100	32	15	3	4
QUESTION 7 (<i>Public Safety</i>)		273	263	114	119	125	124	31	17	3	3
QUESTION 8 (<i>Parks, Open Space and Recreation</i>)		256	298	106	126	115	149	33	18	2	5
QUESTION 9 (<i>Street and Highway</i>)		387	197	144	89	194	88	47	14	2	6
QUESTION 10 (<i>Bed Tax</i>)		363	226	128	104	188	99	47	16	0	7

elect04\vote detail by poll.xls

CITY OF MESA PRIMARY ELECTION - MARCH 9, 2004 DISTRICT 4, POLLING PLACE 22							REGISTERED VOTERS: 4,151 BALLOTS CAST: 670 POLL TURNOUT: 16.14%				
		TOTAL BALLOTS	ELECTION DAY		EVs		LATE EVs		PROVISIONAL		
BALLOTS CAST		670	286		312		70		2		
		TOTAL VOTES	ELECTION DAY		EVs		LATE EVs		PROVISIONAL		
MAYOR	Brice-Heames, Teresa	223	99		101		21		2		
	Hawker, Keno	383	167		171		45		0		
	Allan, Kirby (Write-In)	9									
	Kostopolous, Ilias (Write-In)	0									
	Ramsey, David Sherman (Write-In)	1									
		YES	NO	YES	NO	YES	NO	YES	NO	YES	NO
PROPOSITION 101 (<i>Ordinances in General - Ord. No. 4131</i>)		439	202	184	91	210	88	44	23	1	0
PROPOSITION 102 (<i>Purchasing - Ord. No. 4126</i>)		321	325	132	146	150	150	38	29	1	0
PROPOSITION 103 (<i>Charter Amendment - Ord. No. 4127</i>)		434	206	183	91	200	99	50	16	1	0
PROPOSITION 104 (<i>Public Expenditures - IN02-2</i>)		376	259	160	115	184	108	31	36	1	0
PROPOSITION 105 (<i>Eminent Domain - IN02-1</i>)		429	210	187	91	207	89	34	30	1	0
QUESTION 1 (<i>Home Rule - Resolution No. 8132</i>)		421	205	166	105	205	83	50	17	0	0
QUESTION 2 (<i>Gas</i>)		397	237	160	115	195	99	42	23	0	0
QUESTION 3 (<i>Water</i>)		417	187	178	98	195	75	44	14	0	0
QUESTION 4 (<i>Wastewater</i>)		403	197	167	103	194	77	42	17	0	0
QUESTION 5 (<i>Flood Control</i>)		264	344	100	171	130	145	34	28	0	0
QUESTION 6 (<i>Fire Protection and Medical Response</i>)		323	263	132	144	155	103	36	16	0	0
QUESTION 7 (<i>Public Safety</i>)		264	306	105	164	129	122	30	20	0	0
QUESTION 8 (<i>Parks, Open Space and Recreation</i>)		255	332	106	168	121	139	28	25	0	0
QUESTION 9 (<i>Street and Highway</i>)		408	190	175	99	189	79	44	12	0	0
QUESTION 10 (<i>Bed Tax</i>)		362	250	152	124	166	109	44	17	0	0

elect04\vote detail by poll.xls

CITY OF MESA PRIMARY ELECTION - MARCH 9, 2004 DISTRICT 4, POLLING PLACE 23							REGISTERED VOTERS: 3,426 BALLOTS CAST: 499 POLL TURNOUT: 14.57%				
		TOTAL BALLOTS	ELECTION DAY		EVs		LATE EVs		PROVISIONAL		
BALLOTS CAST		499	224		204		63		8		
		TOTAL VOTES	ELECTION DAY		EVs		LATE EVs		PROVISIONAL		
MAYOR	Brice-Heames, Teresa	163	68		77		17		1		
	Hawker, Keno	302	144		113		40		5		
	Allan, Kirby (Write-In)	6									
	Kostopolous, Ilias (Write-In)	1									
	Ramsey, David Sherman (Write-In)	0									
		YES	NO	YES	NO	YES	NO	YES	NO	YES	NO
PROPOSITION 101 (<i>Ordinances in General - Ord. No. 4131</i>)		334	141	147	66	139	58	43	15	5	2
PROPOSITION 102 (<i>Purchasing - Ord. No. 4126</i>)		263	217	117	98	104	96	39	20	3	3
PROPOSITION 103 (<i>Charter Amendment - Ord. No. 4127</i>)		348	123	159	50	139	57	47	11	3	5
PROPOSITION 104 (<i>Public Expenditures - IN02-2</i>)		282	193	122	92	128	65	27	33	5	3
PROPOSITION 105 (<i>Eminent Domain - IN02-1</i>)		305	162	145	70	123	63	33	26	4	3
QUESTION 1 (<i>Home Rule - Resolution No. 8132</i>)		333	143	138	76	147	49	40	18	8	0
QUESTION 2 (<i>Gas</i>)		337	137	154	59	143	51	35	25	5	2
QUESTION 3 (<i>Water</i>)		324	115	152	57	129	38	38	18	5	2
QUESTION 4 (<i>Wastewater</i>)		306	130	145	63	126	43	30	21	5	3
QUESTION 5 (<i>Flood Control</i>)		216	224	90	116	97	76	25	29	4	3
QUESTION 6 (<i>Fire Protection and Medical Response</i>)		259	156	121	90	109	39	24	25	5	2
QUESTION 7 (<i>Public Safety</i>)		218	192	101	108	90	56	21	27	6	1
QUESTION 8 (<i>Parks, Open Space and Recreation</i>)		207	207	92	114	87	67	24	23	4	3
QUESTION 9 (<i>Street and Highway</i>)		313	126	139	67	132	40	37	17	5	2
QUESTION 10 (<i>Bed Tax</i>)		269	171	128	80	107	62	30	26	4	3

elect04\vote detail by poll.xls

CITY OF MESA PRIMARY ELECTION - MARCH 9, 2004 DISTRICT 5, POLLING PLACE 24							REGISTERED VOTERS: 4,386 BALLOTS CAST: 880 POLL TURNOUT: 20.06%				
		TOTAL BALLOTS	ELECTION DAY		EVs		LATE EVs		PROVISIONAL		
BALLOTS CAST		880	237		485		150		8		
		TOTAL VOTES	ELECTION DAY		EVs		LATE EVs		PROVISIONAL		
MAYOR	Brice-Heames, Teresa	260	85		149		25		1		
	Hawker, Keno	571	143		310		111		7		
	Allan, Kirby (Write-In)	2									
	Kostopolous, Ilias (Write-In)	2									
	Ramsey, David Sherman (Write-In)	1									
		YES	NO	YES	NO	YES	NO	YES	NO	YES	NO
PROPOSITION 101 (<i>Ordinances in General - Ord. No. 4131</i>)		607	245	173	58	319	147	110	37	5	3
PROPOSITION 102 (<i>Purchasing - Ord. No. 4126</i>)		486	362	133	95	245	218	104	45	4	4
PROPOSITION 103 (<i>Charter Amendment - Ord. No. 4127</i>)		598	249	164	64	316	146	114	35	4	4
PROPOSITION 104 (<i>Public Expenditures - IN02-2</i>)		431	410	108	118	253	210	69	75	1	7
PROPOSITION 105 (<i>Eminent Domain - IN02-1</i>)		516	321	141	84	286	173	87	58	2	6
QUESTION 1 (<i>Home Rule - Resolution No. 8132</i>)		594	235	145	77	337	118	108	37	4	3
QUESTION 2 (<i>Gas</i>)		593	233	148	75	326	128	112	29	7	1
QUESTION 3 (<i>Water</i>)		605	179	163	61	322	95	113	22	7	1
QUESTION 4 (<i>Wastewater</i>)		564	203	157	62	290	116	110	24	7	1
QUESTION 5 (<i>Flood Control</i>)		377	400	104	119	200	214	67	65	6	2
QUESTION 6 (<i>Fire Protection and Medical Response</i>)		433	309	123	102	239	147	65	58	6	2
QUESTION 7 (<i>Public Safety</i>)		389	355	119	102	209	184	56	66	5	3
QUESTION 8 (<i>Parks, Open Space and Recreation</i>)		387	373	115	111	212	189	56	69	4	4
QUESTION 9 (<i>Street and Highway</i>)		572	210	157	67	302	111	106	31	7	1
QUESTION 10 (<i>Bed Tax</i>)		551	241	146	79	303	119	97	40	5	3

elect04\vote detail by poll.xls

CITY OF MESA PRIMARY ELECTION - MARCH 9, 2004 DISTRICT 5, POLLING PLACE 25							REGISTERED VOTERS: 4,488 BALLOTS CAST: 1,055 POLL TURNOUT: 23.51%				
		TOTAL BALLOTS	ELECTION DAY	EVs		LATE EVs	PROVISIONAL				
BALLOTS CAST		1,055	281	630		137	7				
		TOTAL VOTES	ELECTION DAY	EVs		LATE EVs	PROVISIONAL				
MAYOR	Brice-Heames, Teresa	366	112	218		35	1				
	Hawker, Keno	644	157	386		95	6				
	Allan, Kirby (Write-In)	2									
	Kostopolous, Ilias (Write-In)	0									
	Ramsey, David Sherman (Write-In)	0									
		YES	NO	YES	NO	YES	NO	YES	NO	YES	NO
PROPOSITION 101 (<i>Ordinances in General - Ord. No. 4131</i>)		748	276	208	69	436	174	101	31	3	2
PROPOSITION 102 (<i>Purchasing - Ord. No. 4126</i>)		630	394	190	89	355	254	81	49	4	2
PROPOSITION 103 (<i>Charter Amendment - Ord. No. 4127</i>)		751	271	200	76	442	165	107	25	2	5
PROPOSITION 104 (<i>Public Expenditures - IN02-2</i>)		559	443	144	134	331	259	82	47	2	3
PROPOSITION 105 (<i>Eminent Domain - IN02-1</i>)		628	388	170	107	372	231	83	48	3	2
QUESTION 1 (<i>Home Rule - Resolution No. 8132</i>)		744	274	192	85	445	159	101	29	6	1
QUESTION 2 (<i>Gas</i>)		782	241	205	73	462	146	109	22	6	0
QUESTION 3 (<i>Water</i>)		781	189	215	63	454	111	106	15	6	0
QUESTION 4 (<i>Wastewater</i>)		753	210	211	67	436	124	100	19	6	0
QUESTION 5 (<i>Flood Control</i>)		546	435	148	129	315	260	78	46	5	0
QUESTION 6 (<i>Fire Protection and Medical Response</i>)		583	337	165	112	339	195	73	30	6	0
QUESTION 7 (<i>Public Safety</i>)		491	416	144	128	273	251	68	37	6	0
QUESTION 8 (<i>Parks, Open Space and Recreation</i>)		556	381	154	125	324	225	71	31	7	0
QUESTION 9 (<i>Street and Highway</i>)		732	223	203	75	432	126	92	22	5	0
QUESTION 10 (<i>Bed Tax</i>)		750	223	198	79	451	120	94	24	7	0

elect04\vote detail by poll.xls

CITY OF MESA PRIMARY ELECTION - MARCH 9, 2004 DISTRICT 5, POLLING PLACE 26							REGISTERED VOTERS: 4,472 BALLOTS CAST: 1,269 POLL TURNOUT: 28.38%				
		TOTAL BALLOTS	ELECTION DAY		EVs		LATE EVs		PROVISIONAL		
BALLOTS CAST		1,269	262		868		128		11		
		TOTAL VOTES	ELECTION DAY		EVs		LATE EVs		PROVISIONAL		
MAYOR	Brice-Heames, Teresa	392	77		273		37		5		
	Hawker, Keno	808	172		550		81		5		
	Allan, Kirby (Write-In)	13									
	Kostopolous, Ilias (Write-In)	2									
	Ramsey, David Sherman (Write-In)	1									
		YES	NO	YES	NO	YES	NO	YES	NO	YES	NO
PROPOSITION 101 (<i>Ordinances in General - Ord. No. 4131</i>)		908	318	199	55	616	224	89	33	4	6
PROPOSITION 102 (<i>Purchasing - Ord. No. 4126</i>)		708	520	167	89	465	374	72	51	4	6
PROPOSITION 103 (<i>Charter Amendment - Ord. No. 4127</i>)		885	335	166	84	622	215	92	32	5	4
PROPOSITION 104 (<i>Public Expenditures - IN02-2</i>)		665	528	124	131	462	345	74	46	5	6
PROPOSITION 105 (<i>Eminent Domain - IN02-1</i>)		795	401	162	93	561	253	67	49	5	6
QUESTION 1 (<i>Home Rule - Resolution No. 8132</i>)		883	302	176	73	610	198	93	26	4	5
QUESTION 2 (<i>Gas</i>)		892	282	191	60	608	188	89	29	4	5
QUESTION 3 (<i>Water</i>)		917	203	204	43	617	138	88	20	8	2
QUESTION 4 (<i>Wastewater</i>)		864	232	193	52	578	153	86	24	7	3
QUESTION 5 (<i>Flood Control</i>)		590	540	139	109	379	379	68	45	4	7
QUESTION 6 (<i>Fire Protection and Medical Response</i>)		636	411	153	94	425	278	51	36	7	3
QUESTION 7 (<i>Public Safety</i>)		542	500	138	106	347	343	52	46	5	5
QUESTION 8 (<i>Parks, Open Space and Recreation</i>)		513	553	132	118	331	376	44	55	6	4
QUESTION 9 (<i>Street and Highway</i>)		826	274	180	67	560	176	81	26	5	5
QUESTION 10 (<i>Bed Tax</i>)		820	307	190	58	539	219	84	27	7	3

elect04\vote detail by poll.xls

CITY OF MESA PRIMARY ELECTION - MARCH 9, 2004 DISTRICT 5, POLLING PLACE 27							REGISTERED VOTERS: 4,151 BALLOTS CAST: 809 POLL TURNOUT: 19.49%				
		TOTAL BALLOTS	ELECTION DAY		EVs		LATE EVs		PROVISIONAL		
BALLOTS CAST		809	180		548		76		5		
		TOTAL VOTES	ELECTION DAY		EVs		LATE EVs		PROVISIONAL		
MAYOR	Brice-Heames, Teresa	355	67		258		29		1		
	Hawker, Keno	400	109		244		43		4		
	Allan, Kirby (Write-In)	1									
	Kostopolous, Ilias (Write-In)	1									
	Ramsey, David Sherman (Write-In)	0									
		YES	NO	YES	NO	YES	NO	YES	NO	YES	NO
PROPOSITION 101 (<i>Ordinances in General - Ord. No. 4131</i>)		573	206	136	41	377	147	57	17	3	1
PROPOSITION 102 (<i>Purchasing - Ord. No. 4126</i>)		429	349	96	80	286	237	44	30	3	2
PROPOSITION 103 (<i>Charter Amendment - Ord. No. 4127</i>)		544	217	126	51	356	149	59	15	3	2
PROPOSITION 104 (<i>Public Expenditures - IN02-2</i>)		482	266	114	64	322	170	43	30	3	2
PROPOSITION 105 (<i>Eminent Domain - IN02-1</i>)		563	202	129	47	376	136	55	17	3	2
QUESTION 1 (<i>Home Rule - Resolution No. 8132</i>)		535	216	106	66	365	135	60	14	4	1
QUESTION 2 (<i>Gas</i>)		555	196	107	66	385	114	60	14	3	2
QUESTION 3 (<i>Water</i>)		572	136	125	45	389	78	53	13	5	0
QUESTION 4 (<i>Wastewater</i>)		532	158	118	51	355	96	54	11	5	0
QUESTION 5 (<i>Flood Control</i>)		345	352	67	101	244	214	33	33	1	4
QUESTION 6 (<i>Fire Protection and Medical Response</i>)		410	259	92	77	282	154	35	25	1	3
QUESTION 7 (<i>Public Safety</i>)		320	325	76	87	216	206	27	28	1	4
QUESTION 8 (<i>Parks, Open Space and Recreation</i>)		309	368	67	103	212	232	29	29	1	4
QUESTION 9 (<i>Street and Highway</i>)		518	171	108	62	353	97	54	10	3	2
QUESTION 10 (<i>Bed Tax</i>)		468	247	99	75	314	156	51	15	4	1

elect04\vote detail by poll.xls

CITY OF MESA PRIMARY ELECTION - MARCH 9, 2004 DISTRICT 5, POLLING PLACE 28							REGISTERED VOTERS: 4,023 BALLOTS CAST: 911 POLL TURNOUT: 22.64%				
		TOTAL BALLOTS	ELECTION DAY		EVs		LATE EVs		PROVISIONAL		
BALLOTS CAST		911	218		578		114		1		
		TOTAL VOTES	ELECTION DAY		EVs		LATE EVs		PROVISIONAL		
MAYOR	Brice-Heames, Teresa	320	71		215		34		0		
	Hawker, Keno	528	134		319		74		1		
	Allan, Kirby (Write-In)	5									
	Kostopolous, Ilias (Write-In)	0									
	Ramsey, David Sherman (Write-In)	0									
		YES	NO	YES	NO	YES	NO	YES	NO	YES	NO
PROPOSITION 101 (<i>Ordinances in General - Ord. No. 4131</i>)		604	292	134	81	397	172	72	39	1	0
PROPOSITION 102 (<i>Purchasing - Ord. No. 4126</i>)		486	406	121	95	303	263	61	48	1	0
PROPOSITION 103 (<i>Charter Amendment - Ord. No. 4127</i>)		613	268	143	70	391	166	78	32	1	0
PROPOSITION 104 (<i>Public Expenditures - IN02-2</i>)		550	324	122	92	359	191	68	41	1	0
PROPOSITION 105 (<i>Eminent Domain - IN02-1</i>)		619	261	140	71	402	155	76	35	1	0
QUESTION 1 (<i>Home Rule - Resolution No. 8132</i>)		594	264	123	86	388	153	83	24	0	1
QUESTION 2 (<i>Gas</i>)		613	246	124	80	404	142	84	24	1	0
QUESTION 3 (<i>Water</i>)		613	196	141	58	393	117	78	21	1	0
QUESTION 4 (<i>Wastewater</i>)		579	227	131	67	373	133	74	27	1	0
QUESTION 5 (<i>Flood Control</i>)		368	436	90	105	232	277	46	53	0	1
QUESTION 6 (<i>Fire Protection and Medical Response</i>)		434	333	112	88	274	206	48	38	0	1
QUESTION 7 (<i>Public Safety</i>)		353	402	88	106	225	251	40	44	0	1
QUESTION 8 (<i>Parks, Open Space and Recreation</i>)		360	406	89	109	230	250	41	46	0	1
QUESTION 9 (<i>Street and Highway</i>)		572	226	132	67	372	129	67	30	1	0
QUESTION 10 (<i>Bed Tax</i>)		556	254	132	66	346	166	77	22	1	0

elect04\vote detail by poll.xls

CITY OF MESA PRIMARY ELECTION - MARCH 9, 2004 DISTRICT 5, POLLING PLACE 29							REGISTERED VOTERS: 4,315 BALLOTS CAST: 987 POLL TURNOUT: 22.87%				
		TOTAL BALLOTS	ELECTION DAY		EVs	LATE EVs		PROVISIONAL			
BALLOTS CAST		987	257		585	134		11			
		TOTAL VOTES	ELECTION DAY		EVs	LATE EVs		PROVISIONAL			
MAYOR	Brice-Heames, Teresa	278	66		169	39		4			
	Hawker, Keno	659	183		380	90		6			
	Allan, Kirby (Write-In)	7									
	Kostopolous, Ilias (Write-In)	0									
	Ramsey, David Sherman (Write-In)	0									
		YES	NO	YES	NO	YES	NO	YES	NO		
PROPOSITION 101 (<i>Ordinances in General - Ord. No. 4131</i>)		729	227	184	66	437	128	101	29	7	4
PROPOSITION 102 (<i>Purchasing - Ord. No. 4126</i>)		600	365	150	102	369	203	77	53	4	7
PROPOSITION 103 (<i>Charter Amendment - Ord. No. 4127</i>)		704	249	180	68	423	139	96	36	5	6
PROPOSITION 104 (<i>Public Expenditures - IN02-2</i>)		484	456	121	129	288	269	68	54	7	4
PROPOSITION 105 (<i>Eminent Domain - IN02-1</i>)		534	412	147	101	321	236	62	68	4	7
QUESTION 1 (<i>Home Rule - Resolution No. 8132</i>)		727	227	182	69	442	123	96	31	7	4
QUESTION 2 (<i>Gas</i>)		768	185	179	69	482	82	99	31	8	3
QUESTION 3 (<i>Water</i>)		756	166	183	65	463	76	103	21	7	4
QUESTION 4 (<i>Wastewater</i>)		723	189	180	68	444	91	95	24	4	6
QUESTION 5 (<i>Flood Control</i>)		528	396	135	116	316	222	72	53	5	5
QUESTION 6 (<i>Fire Protection and Medical Response</i>)		559	324	146	103	342	174	66	41	5	6
QUESTION 7 (<i>Public Safety</i>)		503	367	128	115	312	198	58	48	5	6
QUESTION 8 (<i>Parks, Open Space and Recreation</i>)		498	384	137	111	295	218	62	49	4	6
QUESTION 9 (<i>Street and Highway</i>)		726	194	177	72	443	94	100	23	6	5
QUESTION 10 (<i>Bed Tax</i>)		719	210	173	77	439	105	101	23	6	5

elect04\vote detail by poll.xls

CITY OF MESA PRIMARY ELECTION - MARCH 9, 2004 DISTRICT 5, POLLING PLACE 30							REGISTERED VOTERS: 4,078 BALLOTS CAST: 799 POLL TURNOUT: 19.59%				
		TOTAL BALLOTS	ELECTION DAY	EVs		LATE EVs	PROVISIONAL				
BALLOTS CAST		799	156	531		107	5				
		TOTAL VOTES	ELECTION DAY	EVs		LATE EVs	PROVISIONAL				
MAYOR	Brice-Heames, Teresa	257	45	175		34	3				
	Hawker, Keno	500	109	323		66	2				
	Allan, Kirby (Write-In)	2									
	Kostopolous, Ilias (Write-In)	0									
	Ramsey, David Sherman (Write-In)	0									
		YES	NO	YES	NO	YES	NO	YES	NO	YES	NO
PROPOSITION 101 (<i>Ordinances in General - Ord. No. 4131</i>)		553	215	124	28	369	144	58	41	2	2
PROPOSITION 102 (<i>Purchasing - Ord. No. 4126</i>)		406	370	88	65	262	255	53	48	3	2
PROPOSITION 103 (<i>Charter Amendment - Ord. No. 4127</i>)		566	202	115	38	375	133	75	27	1	4
PROPOSITION 104 (<i>Public Expenditures - IN02-2</i>)		462	303	90	63	309	197	61	40	2	3
PROPOSITION 105 (<i>Eminent Domain - IN02-1</i>)		473	284	88	64	326	178	57	39	2	3
QUESTION 1 (<i>Home Rule - Resolution No. 8132</i>)		530	224	101	52	359	138	67	32	3	2
QUESTION 2 (<i>Gas</i>)		585	161	110	40	393	98	80	20	2	3
QUESTION 3 (<i>Water</i>)		578	147	115	36	380	91	81	17	2	3
QUESTION 4 (<i>Wastewater</i>)		558	159	112	40	364	98	80	18	2	3
QUESTION 5 (<i>Flood Control</i>)		368	362	80	72	242	234	44	53	2	3
QUESTION 6 (<i>Fire Protection and Medical Response</i>)		424	259	94	58	279	166	48	33	3	2
QUESTION 7 (<i>Public Safety</i>)		383	297	83	69	247	194	51	31	2	3
QUESTION 8 (<i>Parks, Open Space and Recreation</i>)		375	315	86	65	242	211	46	35	1	4
QUESTION 9 (<i>Street and Highway</i>)		548	165	111	41	369	97	66	24	2	3
QUESTION 10 (<i>Bed Tax</i>)		523	203	102	51	351	122	67	28	3	2

elect04\vote detail by poll.xls

CITY OF MESA PRIMARY ELECTION - MARCH 9, 2004 DISTRICT 5, POLLING PLACE 31							REGISTERED VOTERS: 3,590 BALLOTS CAST: 759 POLL TURNOUT: 21.14%				
		TOTAL BALLOTS	ELECTION DAY		EVs		LATE EVs		PROVISIONAL		
BALLOTS CAST		759	210		447		96		6		
		TOTAL VOTES	ELECTION DAY		EVs		LATE EVs		PROVISIONAL		
MAYOR	Brice-Heames, Teresa	282	75		170		35		2		
	Hawker, Keno	434	124		251		56		3		
	Allan, Kirby (Write-In)	7									
	Kostopolous, Ilias (Write-In)	0									
	Ramsey, David Sherman (Write-In)	2									
		YES	NO	YES	NO	YES	NO	YES	NO	YES	NO
PROPOSITION 101 (<i>Ordinances in General - Ord. No. 4131</i>)		550	185	155	51	325	107	65	26	5	1
PROPOSITION 102 (<i>Purchasing - Ord. No. 4126</i>)		404	337	128	79	221	216	50	41	5	1
PROPOSITION 103 (<i>Charter Amendment - Ord. No. 4127</i>)		536	195	153	55	303	122	74	18	6	0
PROPOSITION 104 (<i>Public Expenditures - IN02-2</i>)		447	273	128	79	272	148	44	43	3	3
PROPOSITION 105 (<i>Eminent Domain - IN02-1</i>)		509	218	146	58	300	125	58	34	5	1
QUESTION 1 (<i>Home Rule - Resolution No. 8132</i>)		511	211	140	66	305	114	61	30	5	1
QUESTION 2 (<i>Gas</i>)		540	187	152	53	319	107	63	27	6	0
QUESTION 3 (<i>Water</i>)		541	151	158	50	311	83	66	18	6	0
QUESTION 4 (<i>Wastewater</i>)		528	156	156	49	302	89	64	18	6	0
QUESTION 5 (<i>Flood Control</i>)		335	346	95	111	191	193	44	41	5	1
QUESTION 6 (<i>Fire Protection and Medical Response</i>)		382	261	118	89	216	145	43	26	5	1
QUESTION 7 (<i>Public Safety</i>)		326	319	109	97	175	187	37	34	5	1
QUESTION 8 (<i>Parks, Open Space and Recreation</i>)		327	336	105	101	185	193	32	41	5	1
QUESTION 9 (<i>Street and Highway</i>)		531	139	154	52	305	76	67	10	5	1
QUESTION 10 (<i>Bed Tax</i>)		472	201	149	57	262	118	58	23	3	3

elect04\vote detail by poll.xls

CITY OF MESA PRIMARY ELECTION - MARCH 9, 2004 DISTRICT 6, POLLING PLACE 32							REGISTERED VOTERS: 3,885 BALLOTS CAST: 649 POLL TURNOUT: 16.71%				
		TOTAL BALLOTS	ELECTION DAY		EVs		LATE EVs		PROVISIONAL		
BALLOTS CAST		649	190		366		85		8		
		TOTAL VOTES	ELECTION DAY		EVs		LATE EVs		PROVISIONAL		
MAYOR	Brice-Heames, Teresa	205	68		117		19		1		
	Hawker, Keno	401	108		224		62		7		
	Allan, Kirby (Write-In)	6									
	Kostopolous, Ilias (Write-In)	0									
	Ramsey, David Sherman (Write-In)	1									
		YES	NO	YES	NO	YES	NO	YES	NO	YES	NO
PROPOSITION 101 (<i>Ordinances in General - Ord. No. 4131</i>)		452	166	130	50	256	97	59	18	7	1
PROPOSITION 102 (<i>Purchasing - Ord. No. 4126</i>)		360	261	104	75	201	156	48	29	7	1
PROPOSITION 103 (<i>Charter Amendment - Ord. No. 4127</i>)		444	174	132	49	244	107	61	17	7	1
PROPOSITION 104 (<i>Public Expenditures - IN02-2</i>)		359	263	109	76	203	148	41	38	6	1
PROPOSITION 105 (<i>Eminent Domain - IN02-1</i>)		395	231	124	61	222	131	45	35	4	4
QUESTION 1 (<i>Home Rule - Resolution No. 8132</i>)		461	154	121	60	274	75	60	17	6	2
QUESTION 2 (<i>Gas</i>)		463	156	127	54	264	88	65	13	7	1
QUESTION 3 (<i>Water</i>)		470	103	137	41	261	52	65	10	7	0
QUESTION 4 (<i>Wastewater</i>)		450	121	132	47	253	62	58	12	7	0
QUESTION 5 (<i>Flood Control</i>)		306	275	80	100	183	139	40	32	3	4
QUESTION 6 (<i>Fire Protection and Medical Response</i>)		347	199	95	83	200	92	49	20	3	4
QUESTION 7 (<i>Public Safety</i>)		286	245	80	95	166	121	38	25	2	4
QUESTION 8 (<i>Parks, Open Space and Recreation</i>)		288	263	75	102	174	125	37	31	2	5
QUESTION 9 (<i>Street and Highway</i>)		426	149	123	57	235	80	62	11	6	1
QUESTION 10 (<i>Bed Tax</i>)		398	182	105	75	228	90	60	14	5	3

elect04\vote detail by poll.xls

CITY OF MESA PRIMARY ELECTION - MARCH 9, 2004 DISTRICT 6, POLLING PLACE 33							REGISTERED VOTERS: 5,815 BALLOTS CAST: 1,455 POLL TURNOUT: 25.02%				
		TOTAL BALLOTS	ELECTION DAY		EVs		LATE EVs		PROVISIONAL		
BALLOTS CAST		1,455	394		921		125		15		
		TOTAL VOTES	ELECTION DAY		EVs		LATE EVs		PROVISIONAL		
MAYOR	Brice-Heames, Teresa	449	106		307		32		4		
	Hawker, Keno	934	269		570		87		8		
	Allan, Kirby (Write-In)	9									
	Kostopolous, Ilias (Write-In)	0									
	Ramsey, David Sherman (Write-In)	0									
		YES	NO	YES	NO	YES	NO	YES	NO	YES	NO
PROPOSITION 101 (<i>Ordinances in General - Ord. No. 4131</i>)		1,006	387	266	112	635	248	93	25	12	2
PROPOSITION 102 (<i>Purchasing - Ord. No. 4126</i>)		778	618	206	175	488	395	76	42	8	6
PROPOSITION 103 (<i>Charter Amendment - Ord. No. 4127</i>)		946	440	255	120	595	284	86	32	10	4
PROPOSITION 104 (<i>Public Expenditures - IN02-2</i>)		833	548	220	161	545	327	60	53	8	7
PROPOSITION 105 (<i>Eminent Domain - IN02-1</i>)		912	433	262	111	569	279	72	39	9	4
QUESTION 1 (<i>Home Rule - Resolution No. 8132</i>)		935	423	225	147	613	245	87	29	10	2
QUESTION 2 (<i>Gas</i>)		956	395	251	119	609	247	88	25	8	4
QUESTION 3 (<i>Water</i>)		1,017	272	274	104	648	145	85	20	10	3
QUESTION 4 (<i>Wastewater</i>)		954	323	250	122	614	175	81	23	9	3
QUESTION 5 (<i>Flood Control</i>)		621	664	161	212	396	399	58	47	6	6
QUESTION 6 (<i>Fire Protection and Medical Response</i>)		735	485	201	179	473	267	55	32	6	7
QUESTION 7 (<i>Public Safety</i>)		610	597	170	203	382	354	51	35	7	5
QUESTION 8 (<i>Parks, Open Space and Recreation</i>)		567	670	155	220	355	403	50	41	7	6
QUESTION 9 (<i>Street and Highway</i>)		977	304	266	112	616	170	85	19	10	3
QUESTION 10 (<i>Bed Tax</i>)		923	370	265	112	571	228	78	26	9	4

elect04\vote detail by poll.xls

CITY OF MESA PRIMARY ELECTION - MARCH 9, 2004 DISTRICT 6, POLLING PLACE 34							REGISTERED VOTERS: 4,348 BALLOTS CAST: 913 POLL TURNOUT: 21.00%				
		TOTAL BALLOTS	ELECTION DAY		EVs	LATE EVs		PROVISIONAL			
BALLOTS CAST		913	151		672	83		7			
		TOTAL VOTES	ELECTION DAY		EVs	LATE EVs		PROVISIONAL			
MAYOR	Brice-Heames, Teresa	332	63		240	27		2			
	Hawker, Keno	520	80		388	47		5			
	Allan, Kirby (Write-In)	7									
	Kostopolous, Ilias (Write-In)	0									
	Ramsey, David Sherman (Write-In)	0									
		YES	NO	YES	NO	YES	NO	YES	NO		
PROPOSITION 101 (<i>Ordinances in General - Ord. No. 4131</i>)		627	252	100	47	463	183	63	16	1	6
PROPOSITION 102 (<i>Purchasing - Ord. No. 4126</i>)		439	445	71	78	326	323	39	40	3	4
PROPOSITION 103 (<i>Charter Amendment - Ord. No. 4127</i>)		605	264	90	58	454	181	58	21	3	4
PROPOSITION 104 (<i>Public Expenditures - IN02-2</i>)		519	329	86	62	389	230	40	34	4	3
PROPOSITION 105 (<i>Eminent Domain - IN02-1</i>)		608	254	96	49	462	170	47	31	3	4
QUESTION 1 (<i>Home Rule - Resolution No. 8132</i>)		595	252	78	68	453	165	61	15	3	4
QUESTION 2 (<i>Gas</i>)		614	227	92	53	460	154	58	17	4	3
QUESTION 3 (<i>Water</i>)		625	184	96	50	466	116	59	15	4	3
QUESTION 4 (<i>Wastewater</i>)		582	204	95	51	433	135	49	16	5	2
QUESTION 5 (<i>Flood Control</i>)		377	426	62	83	274	302	38	37	3	4
QUESTION 6 (<i>Fire Protection and Medical Response</i>)		449	297	78	65	327	209	39	21	5	2
QUESTION 7 (<i>Public Safety</i>)		348	392	63	81	250	280	31	28	4	3
QUESTION 8 (<i>Parks, Open Space and Recreation</i>)		336	422	63	82	241	303	29	33	3	4
QUESTION 9 (<i>Street and Highway</i>)		570	224	92	53	420	151	55	16	3	4
QUESTION 10 (<i>Bed Tax</i>)		534	270	87	63	393	186	50	18	4	3

elect04\vote detail by poll.xls

CITY OF MESA PRIMARY ELECTION - MARCH 9, 2004 DISTRICT 6, POLLING PLACE 35							REGISTERED VOTERS: 3,746 BALLOTS CAST: 1,108 POLL TURNOUT: 29.58%				
		TOTAL BALLOTS	ELECTION DAY		EVs		LATE EVs		PROVISIONAL		
BALLOTS CAST		1,108	262		743		86		17		
		TOTAL VOTES	ELECTION DAY		EVs		LATE EVs		PROVISIONAL		
MAYOR	Brice-Heames, Teresa	426	112		281		30		3		
	Hawker, Keno	612	138		408		52		14		
	Allan, Kirby (Write-In)	3									
	Kostopolous, Ilias (Write-In)	0									
	Ramsey, David Sherman (Write-In)	1									
		YES	NO	YES	NO	YES	NO	YES	NO	YES	NO
PROPOSITION 101 (<i>Ordinances in General - Ord. No. 4131</i>)		739	324	175	73	491	226	60	22	13	3
PROPOSITION 102 (<i>Purchasing - Ord. No. 4126</i>)		585	481	152	95	373	346	49	35	11	5
PROPOSITION 103 (<i>Charter Amendment - Ord. No. 4127</i>)		731	324	171	79	489	219	59	23	12	3
PROPOSITION 104 (<i>Public Expenditures - IN02-2</i>)		618	438	129	119	439	270	41	42	9	7
PROPOSITION 105 (<i>Eminent Domain - IN02-1</i>)		766	273	173	73	523	172	58	24	12	4
QUESTION 1 (<i>Home Rule - Resolution No. 8132</i>)		748	292	167	76	508	193	64	17	9	6
QUESTION 2 (<i>Gas</i>)		765	264	165	72	522	175	65	16	13	1
QUESTION 3 (<i>Water</i>)		774	207	187	52	512	139	60	14	15	2
QUESTION 4 (<i>Wastewater</i>)		722	237	171	67	484	151	53	17	14	2
QUESTION 5 (<i>Flood Control</i>)		512	452	128	108	339	301	38	36	7	7
QUESTION 6 (<i>Fire Protection and Medical Response</i>)		564	350	146	96	379	225	30	23	9	6
QUESTION 7 (<i>Public Safety</i>)		457	432	116	119	303	285	29	22	9	6
QUESTION 8 (<i>Parks, Open Space and Recreation</i>)		421	502	119	121	266	348	29	26	7	7
QUESTION 9 (<i>Street and Highway</i>)		730	228	180	63	488	149	50	14	12	2
QUESTION 10 (<i>Bed Tax</i>)		680	297	156	87	459	189	51	19	14	2

elect04\vote detail by poll.xls

CITY OF MESA PRIMARY ELECTION - MARCH 9, 2004 DISTRICT 6, POLLING PLACE 36							REGISTERED VOTERS: 3,708 BALLOTS CAST: 535 POLL TURNOUT: 14.43%				
		TOTAL BALLOTS	ELECTION DAY		EVs		LATE EVs		PROVISIONAL		
BALLOTS CAST		535	135		312		84		4		
		TOTAL VOTES	ELECTION DAY		EVs		LATE EVs		PROVISIONAL		
MAYOR	Brice-Heames, Teresa	188	33		125		28		2		
	Hawker, Keno	315	94		173		46		2		
	Allan, Kirby (Write-In)	1									
	Kostopolous, Ilias (Write-In)	0									
	Ramsey, David Sherman (Write-In)	0									
		YES	NO	YES	NO	YES	NO	YES	NO	YES	NO
PROPOSITION 101 (<i>Ordinances in General - Ord. No. 4131</i>)		370	153	98	36	209	97	60	19	3	1
PROPOSITION 102 (<i>Purchasing - Ord. No. 4126</i>)		272	252	73	58	158	151	39	41	2	2
PROPOSITION 103 (<i>Charter Amendment - Ord. No. 4127</i>)		378	139	89	43	230	73	56	22	3	1
PROPOSITION 104 (<i>Public Expenditures - IN02-2</i>)		302	218	62	71	198	102	39	44	3	1
PROPOSITION 105 (<i>Eminent Domain - IN02-1</i>)		333	186	81	54	199	102	50	29	3	1
QUESTION 1 (<i>Home Rule - Resolution No. 8132</i>)		380	130	91	41	223	70	64	17	2	2
QUESTION 2 (<i>Gas</i>)		381	135	94	39	220	80	64	15	3	1
QUESTION 3 (<i>Water</i>)		383	115	97	36	217	68	66	10	3	1
QUESTION 4 (<i>Wastewater</i>)		370	124	97	36	207	76	63	11	3	1
QUESTION 5 (<i>Flood Control</i>)		267	228	64	67	155	130	46	29	2	2
QUESTION 6 (<i>Fire Protection and Medical Response</i>)		286	175	82	52	155	104	47	17	2	2
QUESTION 7 (<i>Public Safety</i>)		251	203	73	59	137	119	39	23	2	2
QUESTION 8 (<i>Parks, Open Space and Recreation</i>)		248	221	71	62	137	131	39	25	1	3
QUESTION 9 (<i>Street and Highway</i>)		353	132	91	42	202	78	57	11	3	1
QUESTION 10 (<i>Bed Tax</i>)		364	125	96	37	212	68	54	18	2	2

elect04\vote detail by poll.xls

CITY OF MESA PRIMARY ELECTION - MARCH 9, 2004 DISTRICT 6, POLLING PLACE 37							REGISTERED VOTERS: 4,884 BALLOTS CAST: 1,474 POLL TURNOUT: 30.18%				
		TOTAL BALLOTS	ELECTION DAY		EVs		LATE EVs		PROVISIONAL		
BALLOTS CAST		1,474	304		992		165		13		
		TOTAL VOTES	ELECTION DAY		EVs		LATE EVs		PROVISIONAL		
MAYOR	Brice-Heames, Teresa	453	83		330		38		2		
	Hawker, Keno	939	208		604		117		10		
	Allan, Kirby (Write-In)	7									
	Kostopolous, Ilias (Write-In)	2									
	Ramsey, David Sherman (Write-In)	1									
		YES	NO	YES	NO	YES	NO	YES	NO	YES	NO
PROPOSITION 101 (<i>Ordinances in General - Ord. No. 4131</i>)		1,048	386	213	82	718	255	111	44	6	5
PROPOSITION 102 (<i>Purchasing - Ord. No. 4126</i>)		758	671	165	130	494	468	92	68	7	5
PROPOSITION 103 (<i>Charter Amendment - Ord. No. 4127</i>)		1,003	417	202	93	669	283	122	39	10	2
PROPOSITION 104 (<i>Public Expenditures - IN02-2</i>)		846	546	180	114	574	354	85	73	7	5
PROPOSITION 105 (<i>Eminent Domain - IN02-1</i>)		944	456	199	98	641	294	93	63	11	1
QUESTION 1 (<i>Home Rule - Resolution No. 8132</i>)		1,025	376	192	102	694	244	131	25	8	5
QUESTION 2 (<i>Gas</i>)		1,042	355	203	90	705	233	126	27	8	5
QUESTION 3 (<i>Water</i>)		1,031	294	210	83	687	183	126	23	8	5
QUESTION 4 (<i>Wastewater</i>)		994	309	207	87	666	189	114	28	7	5
QUESTION 5 (<i>Flood Control</i>)		653	670	143	152	428	441	75	71	7	6
QUESTION 6 (<i>Fire Protection and Medical Response</i>)		739	508	165	129	493	322	74	52	7	5
QUESTION 7 (<i>Public Safety</i>)		587	620	137	151	386	402	59	60	5	7
QUESTION 8 (<i>Parks, Open Space and Recreation</i>)		572	680	137	157	371	447	59	69	5	7
QUESTION 9 (<i>Street and Highway</i>)		1,000	308	207	85	665	197	121	23	7	3
QUESTION 10 (<i>Bed Tax</i>)		985	361	198	96	659	231	120	30	8	4

elect04\vote detail by poll.xls

CITY OF MESA PRIMARY ELECTION - MARCH 9, 2004 DISTRICT 6, POLLING PLACE 38							REGISTERED VOTERS: 3,278 BALLOTS CAST: 476 POLL TURNOUT: 14.52%				
		TOTAL BALLOTS	ELECTION DAY		EVs		LATE EVs		PROVISIONAL		
BALLOTS CAST		476	115		307		53		1		
		TOTAL VOTES	ELECTION DAY		EVs		LATE EVs		PROVISIONAL		
MAYOR	Brice-Heames, Teresa	181	31		131		19		0		
	Hawker, Keno	275	75		167		32		1		
	Allan, Kirby (Write-In)	4									
	Kostopolous, Ilias (Write-In)	0									
	Ramsey, David Sherman (Write-In)	0									
		YES	NO	YES	NO	YES	NO	YES	NO	YES	NO
PROPOSITION 101 (<i>Ordinances in General - Ord. No. 4131</i>)		346	124	86	29	221	82	38	13	1	0
PROPOSITION 102 (<i>Purchasing - Ord. No. 4126</i>)		255	214	58	54	166	138	30	22	1	0
PROPOSITION 103 (<i>Charter Amendment - Ord. No. 4127</i>)		356	112	93	22	226	74	37	15	0	1
PROPOSITION 104 (<i>Public Expenditures - IN02-2</i>)		275	182	56	57	190	103	28	22	1	0
PROPOSITION 105 (<i>Eminent Domain - IN02-1</i>)		326	137	80	33	217	81	28	23	1	0
QUESTION 1 (<i>Home Rule - Resolution No. 8132</i>)		337	125	80	32	214	82	42	11	1	0
QUESTION 2 (<i>Gas</i>)		342	119	83	29	216	80	42	10	1	0
QUESTION 3 (<i>Water</i>)		354	93	89	25	223	59	41	9	1	0
QUESTION 4 (<i>Wastewater</i>)		338	103	87	27	207	68	43	8	1	0
QUESTION 5 (<i>Flood Control</i>)		224	216	55	57	134	142	34	17	1	0
QUESTION 6 (<i>Fire Protection and Medical Response</i>)		264	152	67	46	163	95	33	11	1	0
QUESTION 7 (<i>Public Safety</i>)		221	187	57	53	136	119	28	14	0	1
QUESTION 8 (<i>Parks, Open Space and Recreation</i>)		223	208	61	52	132	137	29	19	1	0
QUESTION 9 (<i>Street and Highway</i>)		332	109	87	26	205	73	39	10	1	0
QUESTION 10 (<i>Bed Tax</i>)		312	135	70	44	197	85	44	6	1	0

elect04\vote detail by poll.xls

CITY OF MESA PRIMARY ELECTION - MARCH 9, 2004 DISTRICT 6, POLLING PLACE 39							REGISTERED VOTERS: 5,808 BALLOTS CAST: 947 POLL TURNOUT: 16.31%				
		TOTAL BALLOTS	ELECTION DAY		EVs		LATE EVs		PROVISIONAL		
BALLOTS CAST		947	203		618		120		6		
		TOTAL VOTES	ELECTION DAY		EVs		LATE EVs		PROVISIONAL		
MAYOR	Brice-Heames, Teresa	300	63		207		29		1		
	Hawker, Keno	587	128		371		83		5		
	Allan, Kirby (Write-In)	4									
	Kostopolous, Ilias (Write-In)	2									
	Ramsey, David Sherman (Write-In)	0									
		YES	NO	YES	NO	YES	NO	YES	NO	YES	NO
PROPOSITION 101 (<i>Ordinances in General - Ord. No. 4131</i>)		631	297	132	66	412	194	84	34	3	3
PROPOSITION 102 (<i>Purchasing - Ord. No. 4126</i>)		446	483	101	100	282	323	61	56	2	4
PROPOSITION 103 (<i>Charter Amendment - Ord. No. 4127</i>)		654	264	131	68	439	155	81	38	3	3
PROPOSITION 104 (<i>Public Expenditures - IN02-2</i>)		535	375	106	95	369	217	57	60	3	3
PROPOSITION 105 (<i>Eminent Domain - IN02-1</i>)		528	374	116	82	351	234	58	55	3	3
QUESTION 1 (<i>Home Rule - Resolution No. 8132</i>)		699	203	138	59	464	120	93	22	4	2
QUESTION 2 (<i>Gas</i>)		617	285	120	77	406	178	88	27	3	3
QUESTION 3 (<i>Water</i>)		641	217	137	63	423	127	77	25	4	2
QUESTION 4 (<i>Wastewater</i>)		607	232	128	64	400	141	75	25	4	2
QUESTION 5 (<i>Flood Control</i>)		464	409	112	89	286	274	63	43	3	3
QUESTION 6 (<i>Fire Protection and Medical Response</i>)		529	264	126	75	339	161	60	26	4	2
QUESTION 7 (<i>Public Safety</i>)		439	341	100	94	293	204	43	40	3	3
QUESTION 8 (<i>Parks, Open Space and Recreation</i>)		449	374	109	93	288	243	49	35	3	3
QUESTION 9 (<i>Street and Highway</i>)		641	209	140	60	422	124	74	24	5	1
QUESTION 10 (<i>Bed Tax</i>)		593	271	139	63	381	172	69	34	4	2

elect04\vote detail by poll.xls

**CITY OF MESA - HOUSEHOLD COUNTS BY POLLING PLACE
MARCH 9, 2004 PRIMARY/SPECIAL ELECTION & MAY 18, 2004 GENERAL ELECTION (IF REQUIRED)**

COUNCIL DISTRICT	POLLING PLACE #	COUNTY PRECINCTS	POLLING PLACE	ADDRESS	NUMBER OF HOUSEHOLDS	PLUS 247	
1	1	27,44,45	Church of Jesus Christ of LDS	611 North Stewart	2,328	2,575	
	2	11,12,26,28,29*	Centennial Village	130 West Brown Road	2,147	2,394	
	3	4,5,6	Mesa Historical Museum	2345 North Horne	1,668	1,915	
	4	13,14,15	Fountain of Life Church	1718 North Mesa Drive	2,262	2,509	
	5	30*,31,32,53*,54*,55**	Desert Heritage Church	1020 North Horne	1,784	2,031	
	6	16,17,18	Church of Jesus Christ of LDS	2228 East Brown Road	1,823	2,070	
	7	1*,7*,19,20*,Glenview	Living Word Bible Church	3520 East Brown Road	3,370	3,617	
2	8	33,46,47,55**,56*,69,70	St. Luke's Lutheran Church	807 North Stapley Drive	1,825	2,072	
	9	34,48,57	Grace United Methodist Church	2024 East University Drive	2,235	2,482	
	10	58,59,71,Citrus Gardens	Pilgrim Evangelical Church	3257 East University Drive	2,769	3,016	
	11	20*,35,36,37,38*	Church of Jesus Christ of LDS	2835 East Des Moines	3,056	3,303	
	12	84,95,106	Church of Jesus Christ of LDS	2334 East Pueblo	2,362	2,609	
	13	85,96,97,98	Church of Jesus Christ of LDS	825 South 32nd Street	2,559	2,806	
3	14	49,50,51*,62	Church of Jesus Christ of LDS	1054 West 2nd Place	2,885	3,132	
	15	63*,76,77,78,91	Longmore Road Baptist Church	554 South Longmore	3,115	3,362	
	16	90,104,111,112,Longmore	College View Baptist Church	1810 South Longmore	2,675	2,922	
	17	75,103,108,113	St. Matthew United Methodist Church	2540 West Baseline Road	2,369	2,616	
	18	109,114,115	Dobson Ranch Library	2425 South Dobson Road	2,169	2,416	
	19	110,116,Crismon	St. Timothy Catholic Community Center	1730 West Guadalupe Road	2,219	2,466	
4	20	29*,30*,51*,52,53*,63*,64,65	First Presbyterian Church	161 North Mesa Drive	2,898	3,145	
	21	54*,55**,56*,66,67,68	Church of Christ	1223 East Dana Avenue	3,417	3,664	
	22	79,80,81,82,83	Church of Jesus Christ of LDS	940 East Southern Avenue	2,301	2,548	
	23	92,93,94,105	Church of Jesus Christ of LDS	1415 East Southern Avenue	1,915	2,162	
5	24	1*,7*,8,21	Church of Jesus Christ of LDS	3920 East Brown Road	1,648	1,895	
	25	2,Red Mountain	Red Mountain United Methodist Church	2936 North Power Road	2,412	2,659	
	26	22,39,Apache Wells	Apache Wells Community Church	2115 North Gayridge Road	2,780	3,027	
	27	38*,60,61,72,73	Velda Rose United Methodist Church	5540 East Main Street	1,911	2,158	
	28	10,23,24	Brown Road Southern Baptist Church	6502 East Brown Road	2,286	2,533	
	29	3,25	Love of Christ Lutheran Church	1525 North Power Road	2,361	2,608	
	30	Fenimore,Hermosa Vista,Dallas, Viewpoint, Pacific Manor,Hawes*	Grace Church	8701 East Brown Road	2,400	2,647	
	31	40,41,42,43	Red Mountain Christian Center	740 North Power Road	2,135	2,382	
	6	32	86,99,Greenfield Park	East Mesa Christian Church	706 South Greenfield Road	2,104	2,351
		33	87,88,100	Sunland Village	4601 East Dolphin Avenue	3,546	3,796 (+250)
34		74,89,101,107	Baseline Road Baptist Church	7930 East Baseline Road	2,804	3,051	
35		102,Calypso,Corabell,Escondido, Esparanza,Wier,Hawes*	Fountain of the Sun Community Assoc.	540 South 80th Street	2,420	2,667	
36		Bloom,Oasis,Skyline Park	Church of Jesus Christ of LDS	618 South Signal Butte Road	2,178	2,425	
37		Superstition,Village	Sunland Village East	2615 South Farnsworth Drive	2,840	3,087	
38		Williams Field,Sunland East	Mesa Police Dept.-Superstition Substation	2430 South Ellsworth Road	2,012	2,259	
39		Lobo,Augusta Ranch,Meridian Pointe	Desert Haven Community Church	3065 South Ellsworth Road	3,376	3,623	

*Denotes precinct split between 2 districts **Denotes precinct split among 3 districts #_households.p04.xls

95,364

105,000



101 FRWY
 DOBSON RD
 ALMA SCHOOL RD
 COUNTRY CLUB DR
 MESA DR
 STAPLEY DR
 GILBERT RD
 LINDSAY RD
 VAL VISTA DR
 GREENFIELD RD
 HIGLEY RD
 RECKER RD
 POWER RD
 SOSSAMAN RD
 HAWES RD
 ELLSWORTH RD
 CRISMON RD
 SIGNAL BUTTE RD
 MERIDIAN DR

CITY OF MESA
PRIMARY ELECTION - MARCH 9, 2004
GENERAL ELECTION (IF REQUIRED) - MAY 18, 2004

• Polling Places

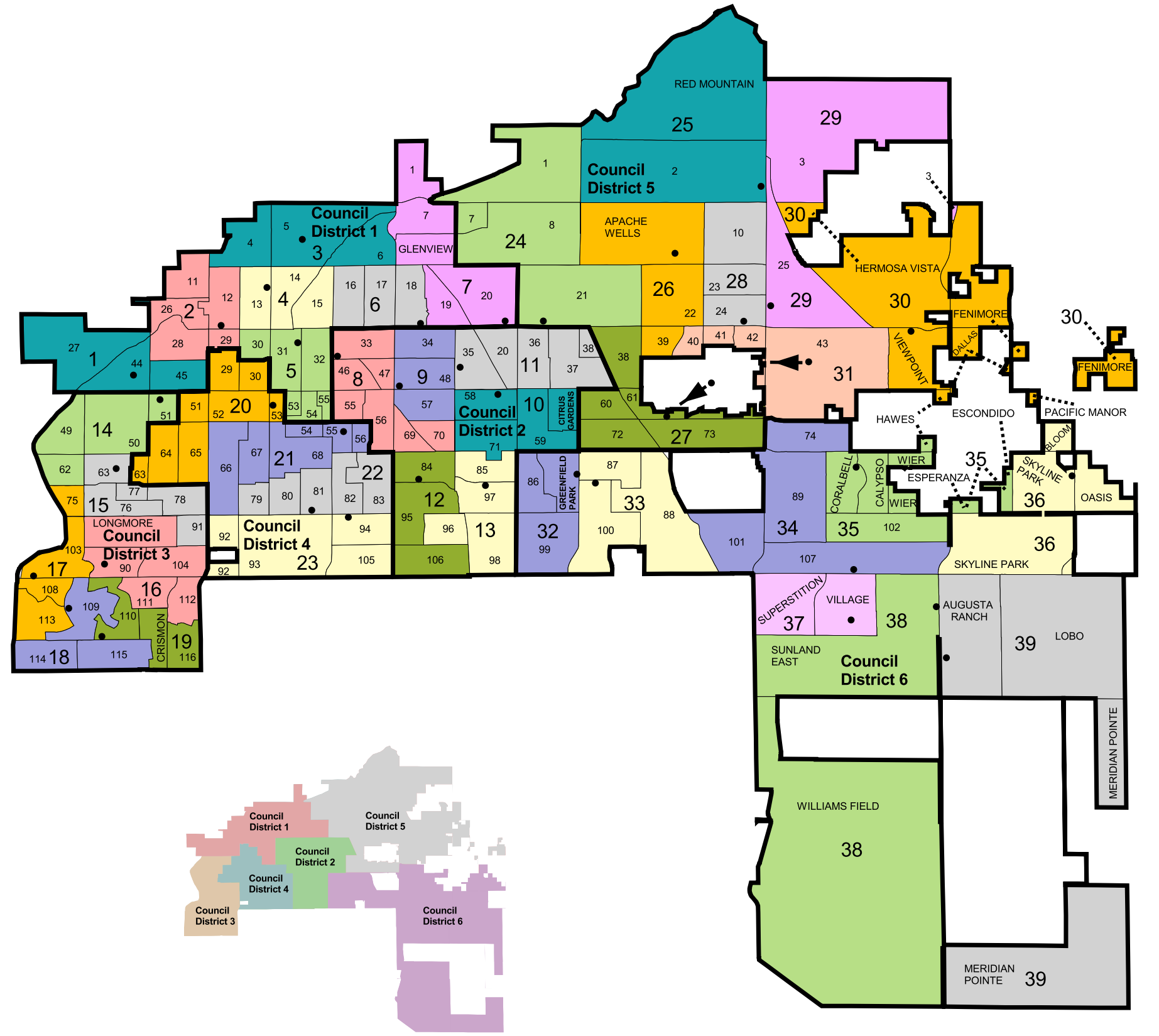

INDIAN SCHOOL RD
 THOMAS RD
 MCDOWELL RD
 MCKELLIPS RD
 BROWN RD
 UNIVERSITY DR
 MAIN ST
 BROADWAY RD
 SOUTHERN AVE
 U.S. 60
 BASELINE RD
 GUADALUPE RD
 ELLIOT RD
 WARNER RD
 RAY RD
 WILLIAMS FIELD RD
 PECOS RD
 GERMANN RD

	POLLING PLACE #	NAME	ADDRESS
City Council District 1	1	Church of Jesus Christ of LDS	611 North Stewart
	2	Centennial Village	130 West Brown Road
	3	Mesa Historical Museum	2345 North Horne
	4	Fountain of Life Church	1718 North Mesa Drive
	5	Desert Heritage Church	1020 North Horne
	6	Church of Jesus Christ of LDS	2228 East Brown Road
	7	Living Word Bible Church	3520 East Brown Road
City Council District 2	8	St. Luke's Lutheran Church	807 North Stapley Drive
	9	Grace United Methodist Church	2040 East University Drive
	10	Pilgrim Evangelical Church	3257 East University Drive
	11	Church of Jesus Christ of LDS	2835 East Des Moines
	12	Church of Jesus Christ of LDS	2334 East Pueblo
	13	Church of Jesus Christ of LDS	825 South 32nd Street
City Council District 3	14	Church of Jesus Christ of LDS	1054 West 2nd Place
	15	Longmore Road Baptist Church	554 South Longmore
	16	College View Baptist Church	1810 South Longmore
	17	St. Matthew United Methodist Church	2540 West Baseline Road
	18	Dobson Ranch Library	2425 South Dobson Road
	19	St. Timothy Catholic Community Center	1730 West Guadalupe Road
City Council District 4	20	First Presbyterian Church	161 North Mesa Drive
	21	Church of Christ	1223 East Dana Avenue
	22	Church of Jesus Christ of LDS	940 East Southern Avenue
	23	Church of Jesus Christ of LDS	1415 East Southern Avenue
	24	Church of Jesus Christ of LDS	3920 East Brown Road
City Council District 5	25	Red Mountain United Methodist Church	2936 North Power Road
	26	Apache Wells Community Church	2115 North Gayridge Road
	27	Velda Rose United Methodist Church	5540 East Main Street
	28	Brown Road Southern Baptist Church	6502 East Brown Road
	29	Love of Christ Lutheran Church	1525 North Power Road
	30	Grace Church	8701 East Brown Road
	31	Red Mountain Christian Center	740 North Power Road
City Council District 6	32	East Mesa Christian Church	706 South Greenfield Road
	33	Sunland Village	4601 East Dolphin Avenue
	34	Baseline Road Baptist Church	7930 East Baseline Road
	35	Fountain of the Sun Community Association	540 South 80th Street
	36	Church of Jesus Christ of LDS	618 South Signal Butte Road
	37	Sunland Village East	2615 South Farnsworth Drive
	38	Mesa Police Dept. - Superstition Substation	2430 South Ellsworth Road
39	Desert Haven Community Church	3065 South Ellsworth Road	

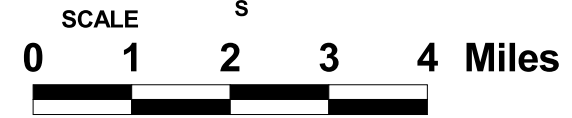
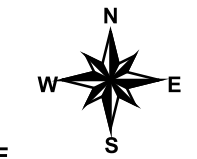

Source: Mesa City Clerk's Office
 Map Created By: Planning-GIS
 Map Creation Date: 01/28/04