

**BROADWAY ROAD (PHASE I)  
MESA DR. TO STAPLEY DR.  
LIVE VIRTUAL PUBLIC MEETING**

---

**WEDNESDAY, NOVEMBER 18, 2020**

**6:00PM TO 7:00PM**

# **WELCOME TO THE BROADWAY ROAD (PHASE I) MESA DR. TO STAPLEY DR. LIVE VIRTUAL PUBLIC MEETING**

---

## **Presenters**

- Councilmember Jennifer Duff– District 4
- Farzana Yasmin– Engineering Project Manager
- Erik Guderian- Deputy Director Transportation
- Chris Woolery– Consultant Project Manager
- Curt Albright-Engineering Public Relations Supervisor
- Lucy Lopez – Marketing Communications Specialist II

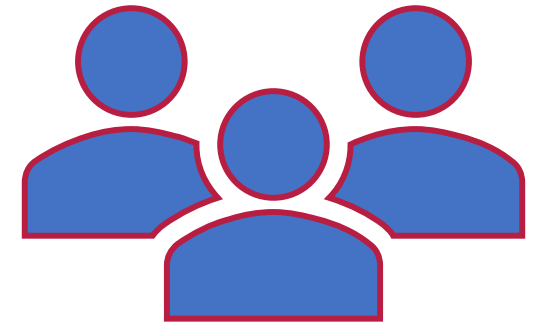

**PLEASE USE THE “CHAT” OPTION TO TYPE IN YOUR QUESTIONS.**

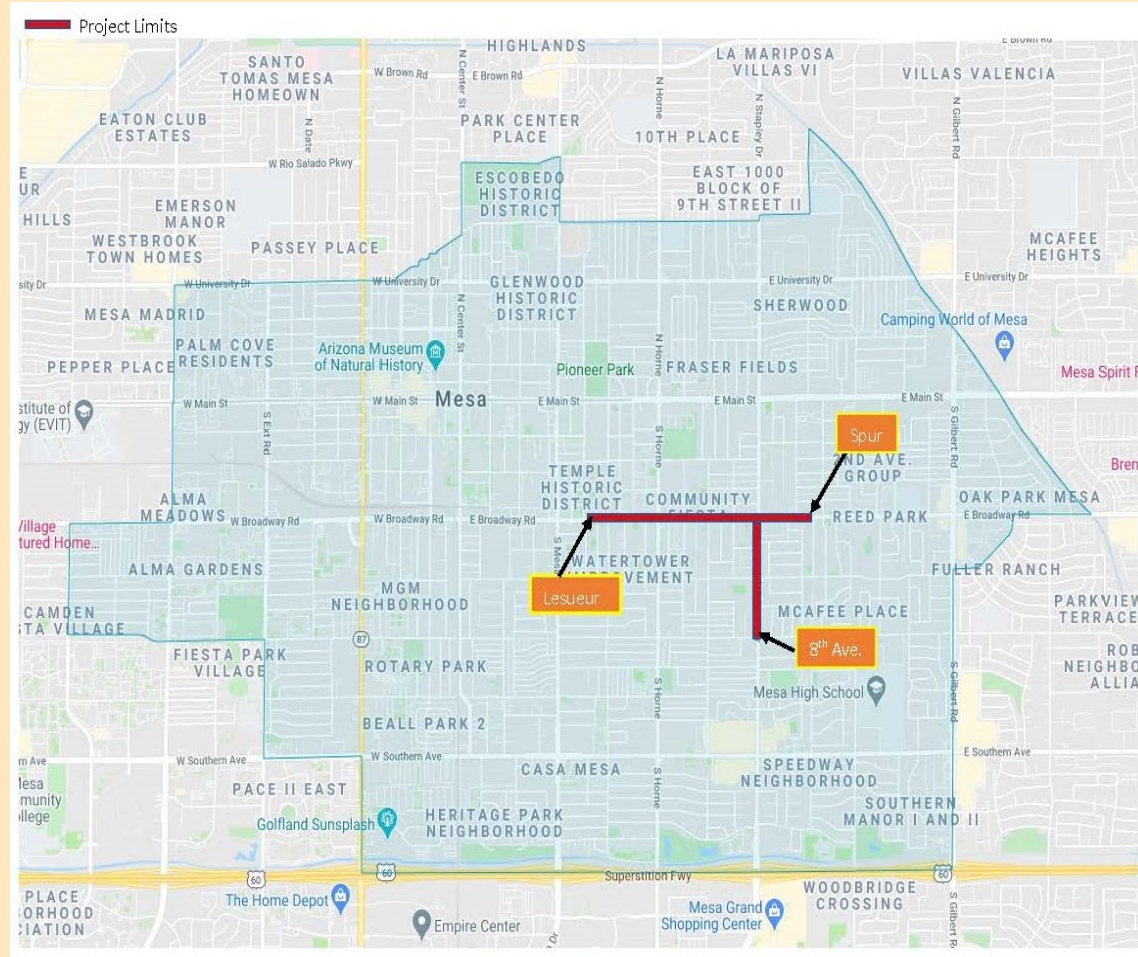
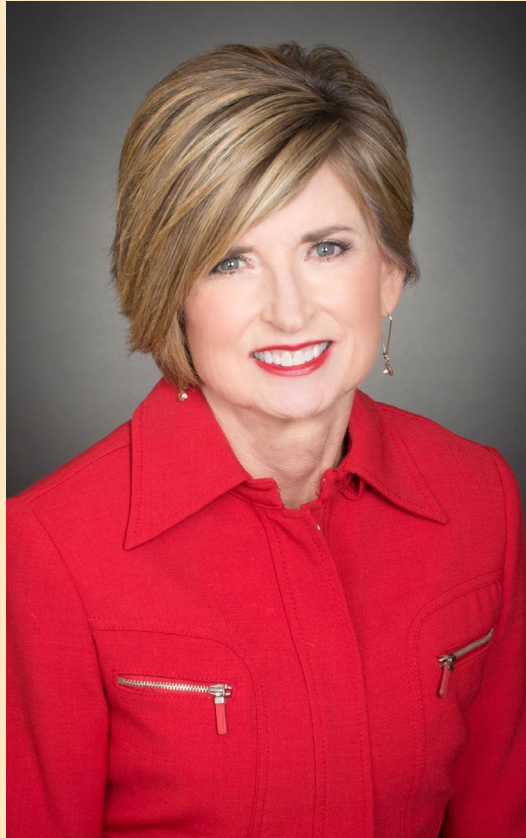

## COUNCILMEMBER JENNIFER DUFF DISTRICT 4

---

**PLEASE USE THE “CHAT” OPTION TO TYPE IN YOUR QUESTIONS.**

# PROJECT LIMIT



**PLEASE USE THE “CHAT” OPTION TO TYPE IN YOUR QUESTIONS.**



# PROJECT BACKGROUND

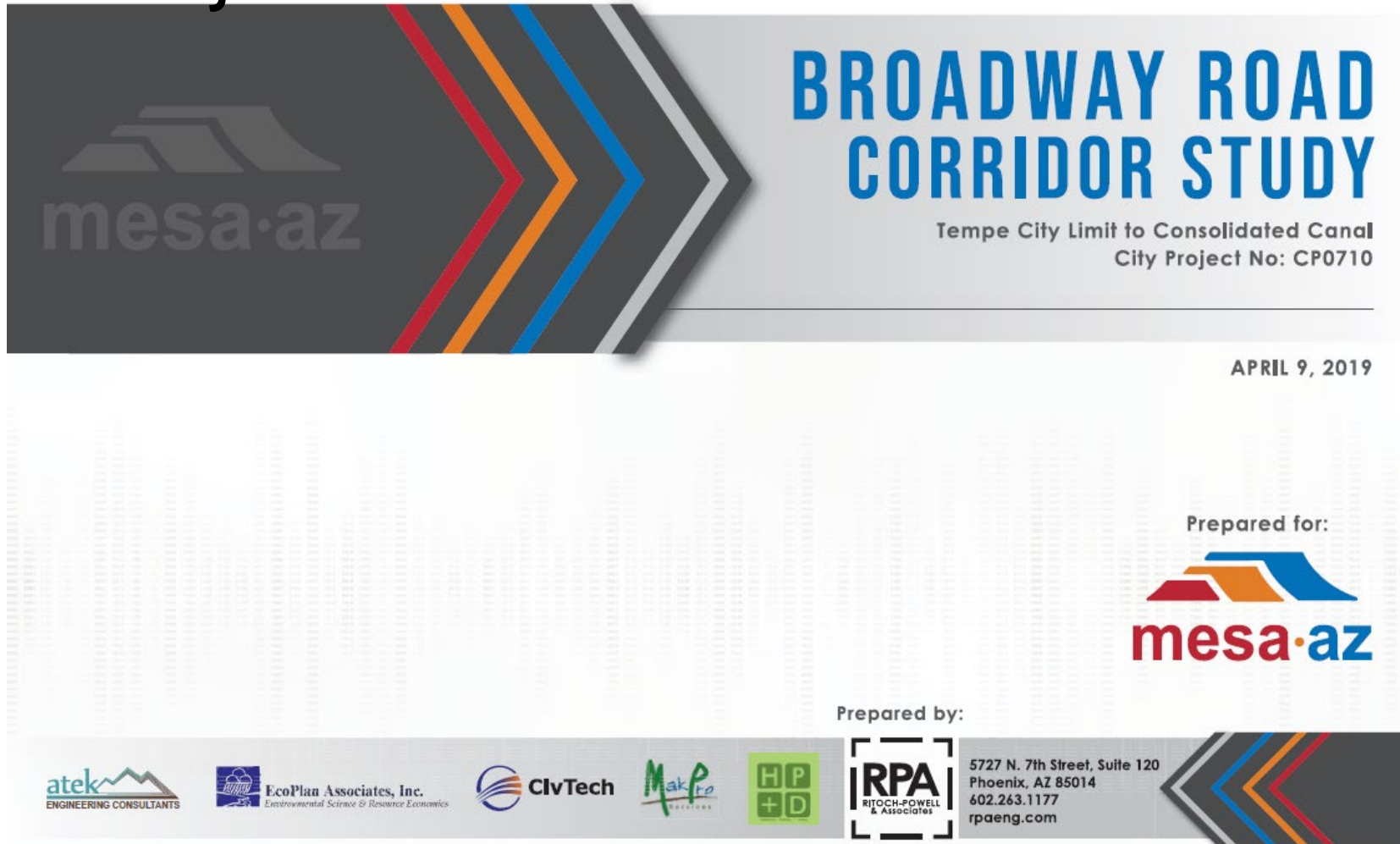

The graphic features a dark grey background on the left with the 'mesa·az' logo in white. To the right, there are four overlapping chevron shapes pointing right, colored red, orange, blue, and grey. The main title 'BROADWAY ROAD CORRIDOR STUDY' is in large blue letters. Below it, the subtitle 'Tempe City Limit to Consolidated Canal' and 'City Project No: CP0710' are in smaller black text. The date 'APRIL 9, 2019' is in the top right. The 'mesa·az' logo is repeated in the middle right. At the bottom, a row of logos for 'atek', 'EcoPlan Associates, Inc.', 'CivTech', 'MakPro', 'HP+D', and 'RPA' is shown, followed by contact information for RPA.

**BROADWAY ROAD  
CORRIDOR STUDY**

Tempe City Limit to Consolidated Canal  
City Project No: CP0710

APRIL 9, 2019

Prepared for:

**mesa·az**

Prepared by:

**atek** ENGINEERING CONSULTANTS

**EcoPlan Associates, Inc.**  
Environmental Science & Resource Economics

**CivTech**

**MakPro**

**HP+D**

**RPA**  
RITCHIE-POWELL & ASSOCIATES

5727 N. 7th Street, Suite 120  
Phoenix, AZ 85014  
602.263.1177  
rpaeng.com

**PLEASE USE THE “CHAT” OPTION TO TYPE IN YOUR QUESTIONS.**

# PROJECT BACKGROUND(CONTINUED)

---

- Study included 6.5 Mile
  - Tempe Canal (E of L202) to Consolidated Canal (West of Lindsay Road)
- Public input sought on entire Broadway Corridor
- Two Rounds of Public Open Houses
  - May 9<sup>th</sup> and 11<sup>th</sup>, 2017 – Total of 42 comments/surveys received
  - April 24 & April 26, 2018 – Total of 14 comments/surveys received

**PLEASE USE THE “CHAT” OPTION TO TYPE IN YOUR QUESTIONS.**

# PROJECT BACKGROUND (CONTINUED)

- Identified 7 Phases of improvements



**PLEASE USE THE “CHAT” OPTION TO TYPE IN YOUR QUESTIONS.**

# PROJECT SCOPE

- Full Pavement Replacement
- New Right Turn Lanes on all Four Legs of Broadway Rd/Stapley Dr
- Road Widening to Accommodate Bike Lanes
- New Concrete Curb & Gutter
- New 6-ft Wide Sidewalk
- New ADA Concrete Sidewalk Ramps/Driveways

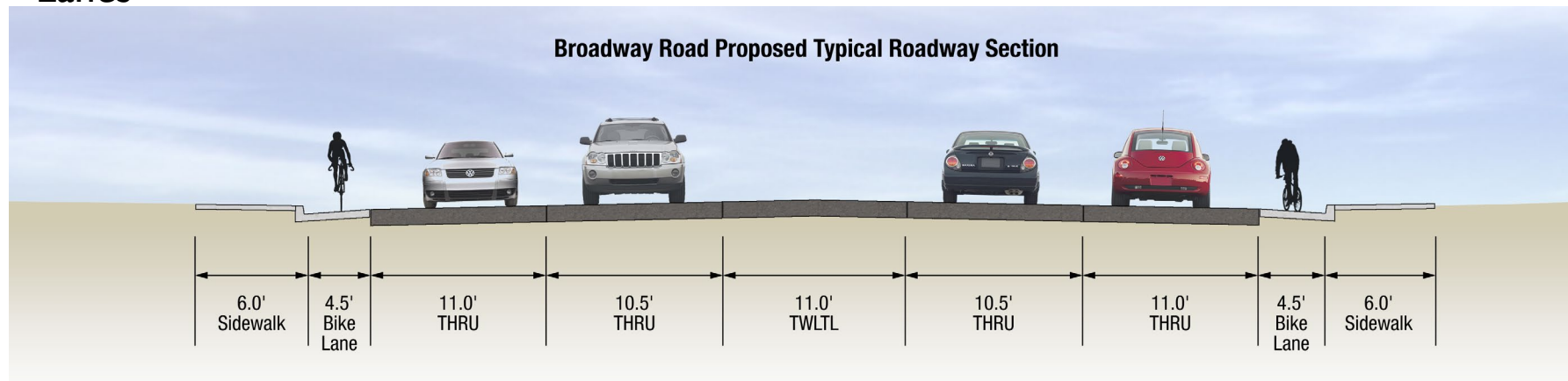

**PLEASE USE THE “CHAT” OPTION TO TYPE IN YOUR QUESTIONS.**



# PROJECT SCOPE (CONT.)

- New Catch Basins, Storm Inlets & Storm Drain along Broadway Rd
- New Storm Drain along Stapley Dr from Broadway Rd to 8th Ave
- Traffic Signal Replacement at Horne, Solomon, & Stapley Dr
- Pedestrian Hybrid Beacon Crossing at Eagles Park/Elementary School
- Replace Existing Bus Stops and Shelters
- New Street Lighting
- New Pavement Marking and Signing
- Right-of-Way and Easement Acquisition
- Utilities



**PLEASE USE THE “CHAT” OPTION TO TYPE IN YOUR QUESTIONS.**

# COMPLETE ROADWAY

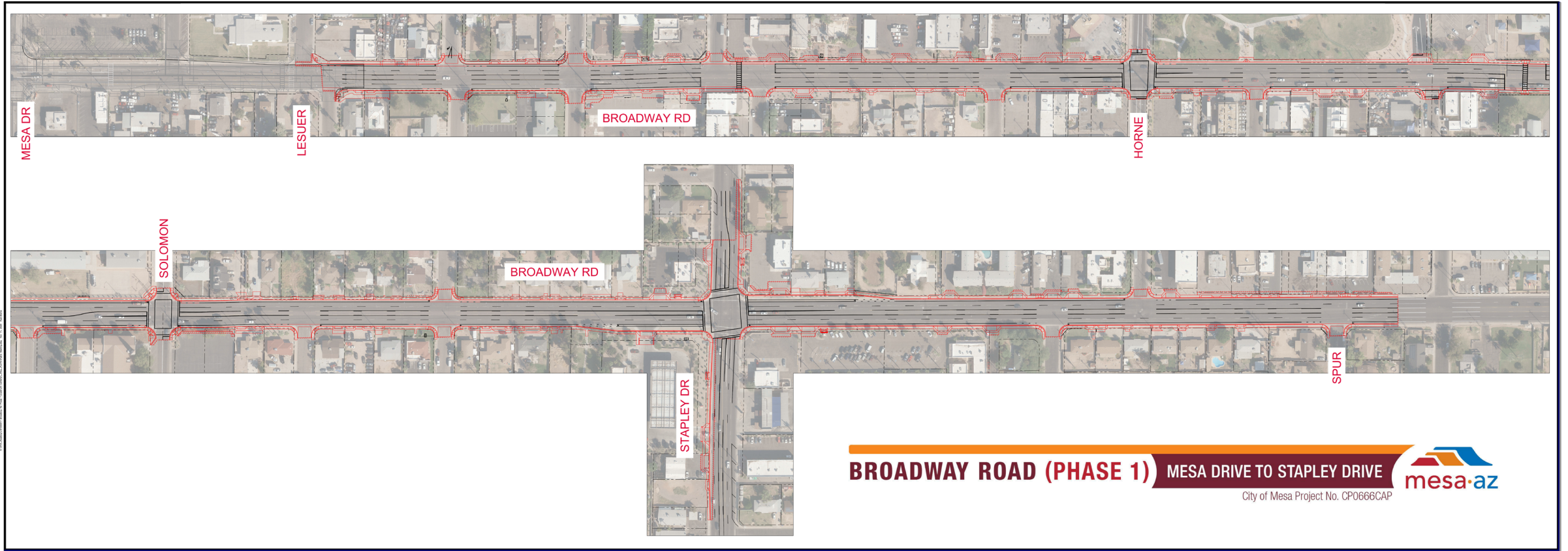

**PLEASE USE THE “CHAT” OPTION TO TYPE IN YOUR QUESTIONS.**



# UTILITY IMPROVEMENTS

- Replacement of Transmission and Distribution Waterlines
- Replacement of High Pressure and Intermediate Pressure Gas
- Private & Salt River Project Irrigation Relocation
- Private Utility Relocations (e.g. Century Link/Cox Overhead Fiber)



**PLEASE USE THE “CHAT” OPTION TO TYPE IN YOUR QUESTIONS.**

# ELECTRIC UNDERGROUNDING

---

- Undergrounding Existing Overhead 12kV



**PLEASE USE THE “CHAT” OPTION TO TYPE IN YOUR QUESTIONS.**



# GAS & ELECTRIC SERVICES

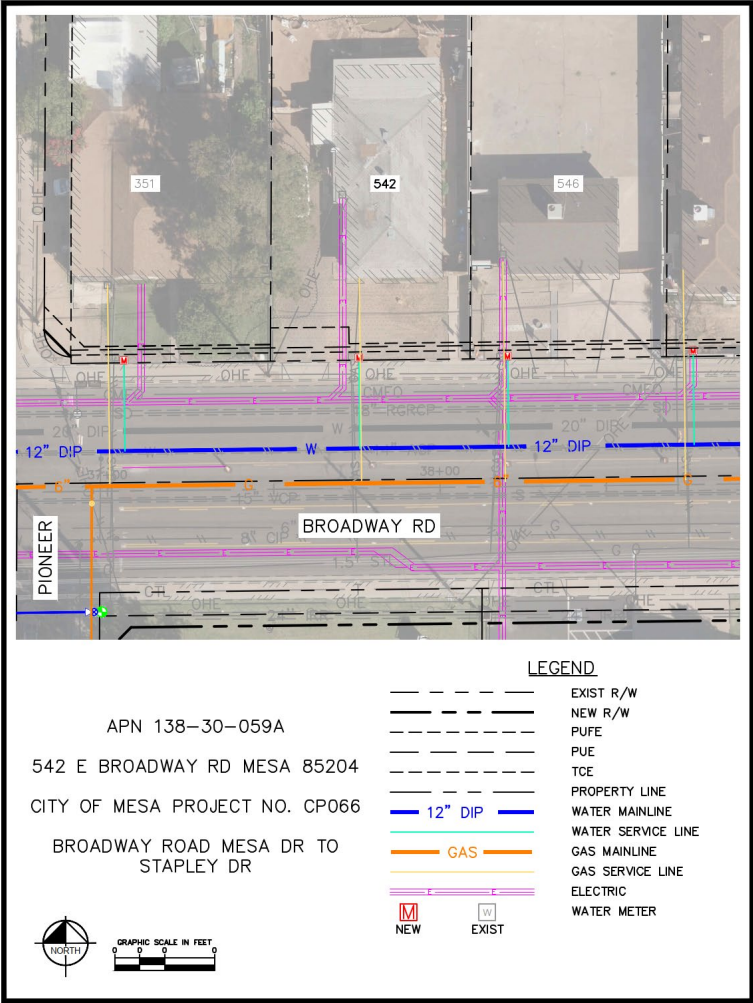

PLEASE USE THE “CHAT” OPTION TO TYPE IN YOUR QUESTIONS.

# LANDSCAPE

- Landscape Restoration
- Opportunities for New Landscaping

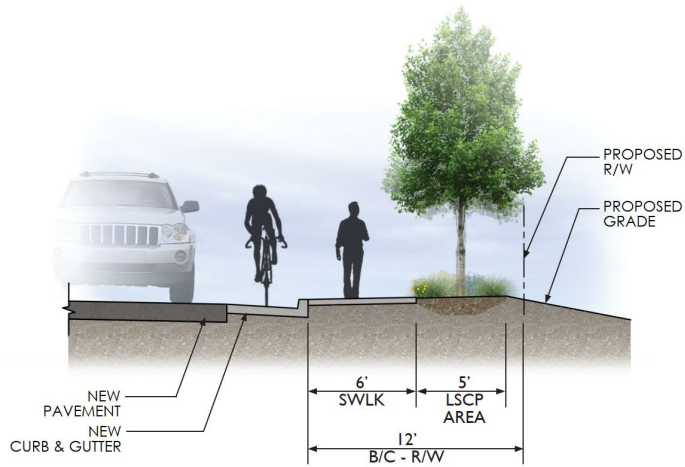

ATTACHED SIDEWALK WITH  
LANDSCAPE AREA

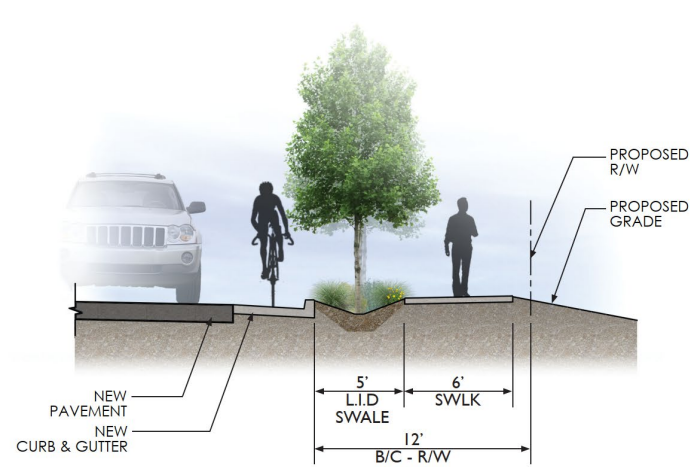

DETACHED SIDEWALK  
WITH L.I.D SWALE

**PLEASE USE THE “CHAT” OPTION TO TYPE IN YOUR QUESTIONS.**

# RENDERINGS

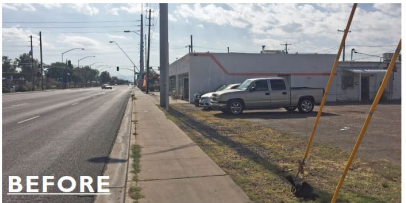

AFTER

**BROADWAY ROAD**  
MESA, AZ

LOW IMPACT DEVELOPMENT - PERSPECTIVE 2 : **ADJACENT TO PARKING**

09/08/2020

Kimley»Horn

**PLEASE USE THE “CHAT” OPTION TO TYPE IN YOUR QUESTIONS.**



# RENDERINGS



**BROADWAY ROAD**  
MESA, AZ

LOW IMPACT DEVELOPMENT - PERSPECTIVE I : CHURCH  
09/08/2020

Kimley»Horn

**PLEASE USE THE “CHAT” OPTION TO TYPE IN YOUR QUESTIONS.**



# RIGHT OF WAY & EASEMENTS

---

- Goal was to minimize Right of Way
- Avoid structures and parking spaces
- City of Mesa will approach property owners – Spring 2021

**PLEASE USE THE “CHAT” OPTION TO TYPE IN YOUR QUESTIONS.**

# PROPOSED PROJECT TIMELINE AND COST

---

TOTAL PROJECT COST ~ \$45M



**Spring 2022**

Design Completion



**Spring 2024**

Construction Completion

PLEASE USE THE “CHAT” OPTION TO TYPE IN YOUR QUESTIONS.

# QUESTIONS

---

***Please submit comments and questions by using the chat window to type questions or comments.***

## **Ground Rules:**

- Please keep question/comments relevant to the project for which the meeting is being held for.
- Please keep questions/comments/concerns as specific as possible.
- Please do not use any inflammatory language. If used, it may result in attendee(s) being removed from the meeting.

# CLOSING REMARKS

---

Broadway Road Phase 1 Mesa Dr. to Stapley Dr.- Project No. CP0903  
Live Virtual Public Meeting  
COMMENT SHEET

*Please complete and submit to [Engineering.info@mesaaz.gov](mailto:Engineering.info@mesaaz.gov) or mail in (55 N. Center Street Mesa, AZ 85201) by November 28, 2020. Include your name and mailing address. (Please Print)*

Name  Phone Number   
Address  City/State/Zip

Comments or Question



**ESTA TARJETA PARA COMENTARIOS ESTA DISPONIBLE EN ESPAÑOL EN [MESA.AZ.GOV/ENGINEERING](http://MESA.AZ.GOV/ENGINEERING)**



# THANK YOU FOR ATTENDING!

Please take a few minutes

to take the survey.

## Contact us at:

- Phone: **480-644-3800**
- Address: **55 N. Center Street  
Mesa, AZ 85201**
- E-mail: [engineering.info@mesaaz.gov](mailto:engineering.info@mesaaz.gov)

**We appreciate your feedback!**