



MESA PROVING GROUNDS

Rezoning Application

Citizen Participation Plan

I. Introduction

DMB Mesa Proving Grounds LLC, a Delaware limited liability company (“DMB”), is the owner of approximately 3,200 acres of land located at the southeast corner of Elliot and Ellsworth Roads (“Mesa Proving Grounds” or the “Property”). The Flood Control District of Maricopa County (“FCDMC”) is the owner of approximately ten (10) acres of land located along the Ray Road alignment between Ellsworth and Signal Butte Roads (the “FCDMC Parcel”).

Mesa Proving Grounds¹ is located in unincorporated Maricopa County and is designated as a General Plan Development Area in the Maricopa County Comprehensive Plan. The Property is located adjacent to the municipal boundaries and within the planning area of the City of Mesa (the “City”). DMB proposes to develop Mesa Proving Grounds and the FCDMC Parcel as a mixed-use community with the integration of a variety of employment, commercial, residential, recreational and open space uses. In order to do this, DMB has submitted an application to rezone the Mesa Proving Grounds from Rural-43 with a Special Use Permit for a proving ground (Maricopa County zoning), to the Planned Community District (“PCD”) (the “Rezoning Request”). Additionally, DMB has proposed to annex the Property concurrently with the Rezoning Request.

II. Background

In addition to the Rezoning Request, DMB has requested approval of a major amendment to the Mesa 2025 General Plan (the “General Plan”) to amend the General Plan Land Use Plan to place the Mixed-Use/Community land use designation on the Property (the “GPA Request”). In connection with the GPA Request, in 2007 DMB commenced an extensive outreach effort with surrounding property owners, residents, business owners, homeowner associations and other potentially impacted and interested parties in the area (collectively, the “Interested Parties”). The outreach effort included discussion about the Rezoning Request.

As part of the outreach effort and in conjunction with City staff, a notification list has been created for property owners located within the area bounded by Meridian Road to the east, the power line corridor to the north, Sossaman Road to the west and Pecos Road to the south as depicted on the map attached at *Tab 1*. In addition, all registered homeowners associations and major businesses within the area bounded by Baseline Road to the north, Power Road to the west, Germann Road to the south and Meridian Road to the west, as depicted on the map

¹ Any references herein to Mesa Proving Grounds or the Property include the FCDMC Parcel.

attached at **Tab 2**, are included in the notification area. Collectively, these lists of property owners, registered homeowners associations, businesses and any other parties who have requested information on the GPA Request or Rezoning Request compile and are referred to as the “Notification List.” A copy of the Notification List is attached at **Tab 3**, which includes almost 4,280 names.

III. Citizen Participation Plan

The purpose of the Citizen Review Plan is to describe the steps DMB has already undertaken and intends to continue to inform the Interested Parties and those on the Notification List of the Rezoning Request. DMB will communicate with the Interested Parties in the following manners: post signs on the Property regarding hearings, verbal and written communication, open houses, presentation, one-on-one meetings, and via the Mesa Proving Grounds website.

A. Posted Notices

In order to inform Interested Parties and those on the Notification List of the Rezoning Request, notices will be posted on the Property in advance of all public hearings. The signs to be posted will include the bearing dates, times, locations and contact information, as well as any other message required by the City.

B. Mailings

Letters of invite will be mailed to all persons and entities on the Notification List prior to the scheduled neighborhood meeting. Approximately 4,280 property owners and interested parties are on the Notification List. The mailings will include information on the Rezoning Request and contact information so that concerns and questions can be addressed and answered. A sample letter informing Interested Parties of an open house meeting is attached at **Tab 4**. In addition, follow-up verbal and written communications will occur as necessary to keep all Interested Parties informed on the project.

C. Neighborhood Meetings

DMB will conduct one neighborhood meeting for the Rezoning Request in conjunction with an open house for the GPA Request in June 2008. In addition, DMB has discussed the Rezoning Request at two (2) series of previous neighborhood meetings held in conjunction with the GPA Request.

D. HOA Presentations

In conjunction with the GPA Request, DMB has already conducted numerous presentations to neighboring homeowners associations (“HOA”) and met individually with HOA board members. DMB will continue to reach out to the HOAs in conjunction with the Rezoning Request.

E. Website

In addition to the mailings and neighborhood meeting, DMB has created a website, available to the public twenty-four (24) hours a day with information on the project. The website, located at www.dmbmesaprovinggrounds.com, has been operational since July 18, 2007. This web site helps ensure that the public has an adequate opportunity to learn about the project. The web site will also provide for an additional avenue for communication by allowing the public to email DMB directly with questions and/or concerns.

F. Neighborhood Representative

In addition to the foregoing avenues of communication, DMB has retained a project development liaison that is knowledgeable on the project and available to meet with individuals one-on-one and in smaller groups.

IV. Ongoing Communication

An important element of the Citizen Participation Plan is to understand and address issues, concerns and/or questions that Interested Parties and those on the Notification List may have relative to the development of the Property. DMB intends for communications to occur throughout the entitlement process in order to ensure that all parties will have an opportunity to learn about the Rezoning Request and express any issues or concerns.

V. Contact Information

Contact information for the Request is as follows:

Jill Kusy, ACIP
DMB Associates, Inc.
7600 E. Doubletree Ranch Road, Suite 300
Scottsdale, AZ 85258
Phone: 480-367-7322
Email: jkusy@dmbinc.com

Shelly McTee, Esq.
Gallagher & Kennedy, P.A.
2575 East Camelback Road, Suite 1100
Phoenix, Arizona 85016
Phone: 602-530-8232
Email: shelly.mctee@gknet.com

Kathleen Donahoe
Project Development Liaison
Phone: 602-617-1951
Email: tbdon@aol.com

VI. Summary

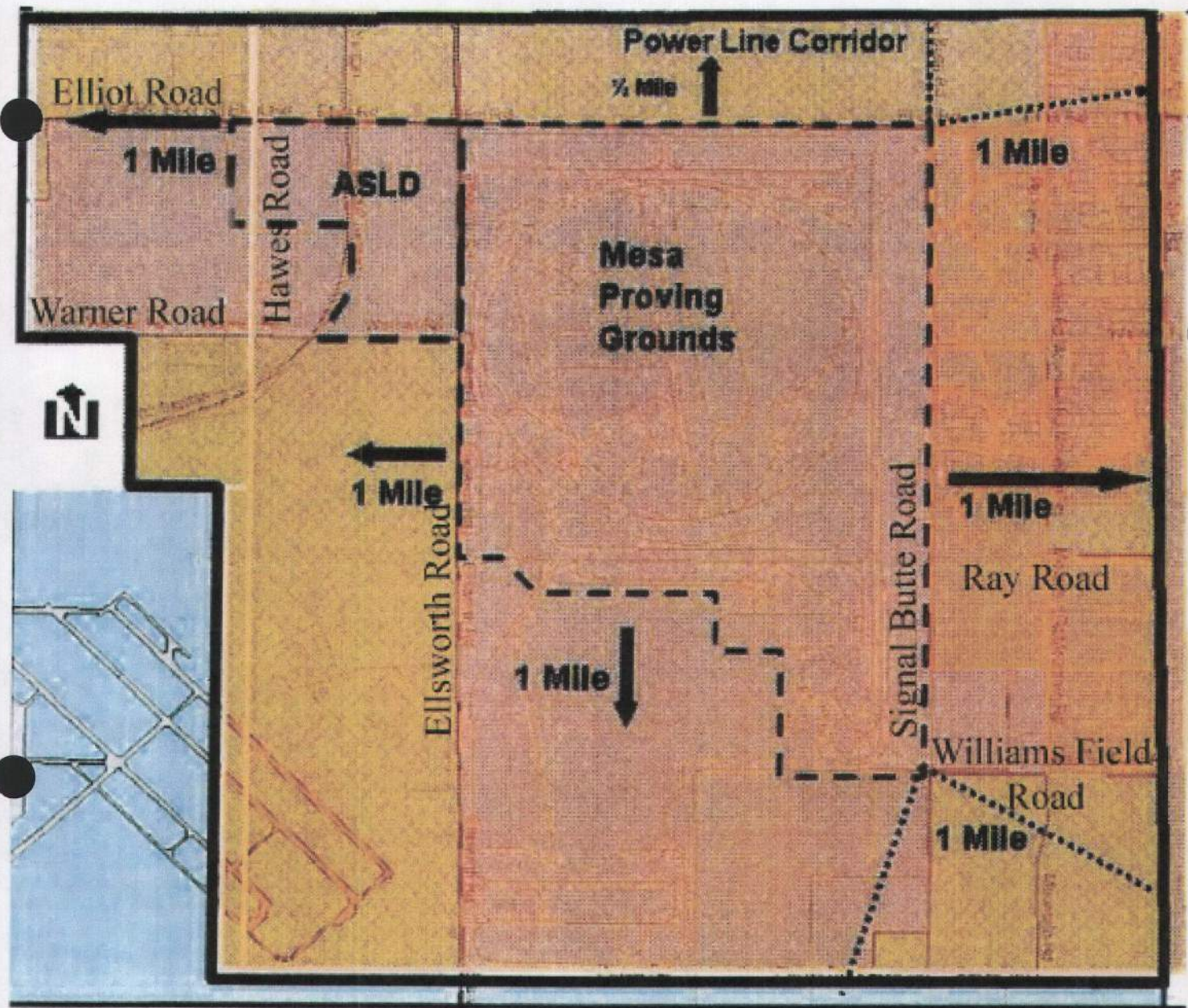

As set forth above, DMB understands the importance of early and on-going communication with Interested Parties as it processes the Rezoning Request. Accordingly, DMB commenced the outreach effort for the Mesa Proving Grounds project in the summer 2007 and will continue the outreach effort throughout the entitlement process. In conjunction with the Rezoning Request, DMB will submit a Citizen Participation Report and updates as appropriate that will provide a comprehensive overview of all citizen outreach efforts.

Tab 1



Boundary:

- Sassaman and Hawes Road to the West
- 1/2 North of MPG & ASLD
- Meridian Road to the East
- Pecos Road to the South

 Notification Area
 Approximate Boundary

MESA PROVING GROUNDS, ARIZONA STATE LAND DEPARTMENT
&
FLOOD CONTROL DISTRICT OF MARICOPA COUNTY

PROPERTY OWNERS

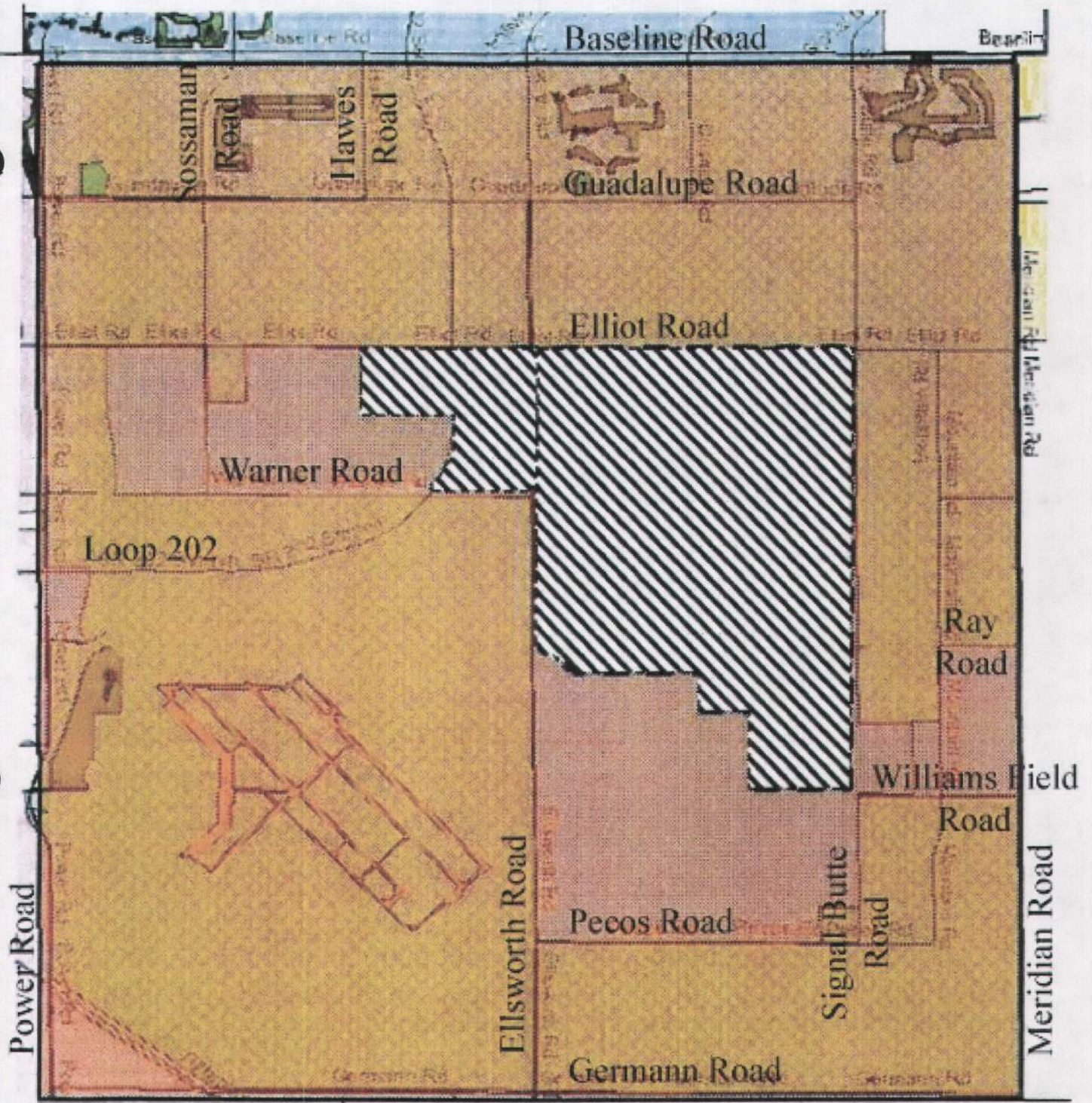

Boundary:

- Baseline Road to the North
- Power Road to the West
- Germann Road to the South
- Meridian Road to the East

 Notification Area
 Approximate Boundary



MESA PROVING GROUNDS, ARIZONA STATE LAND DEPARTMENT
&
FLOOD CONTROL DISTRICT OF MARICOPA COUNTY

REGISTERED
NEIGHBORHOODS
& BUSINESSES

DMB-Mesa Proving Grounds Mailing List for March 2008 Open Houses

A		B		C		D		E	F
1	First Name	Last Name	Delivery Address	City	State	ZIP+4			
2	Linda	Abbott	50 E Civic Center Dr	Gilbert	AZ	85296-3463			
3	Nancy	Abdelmalak	11221 E Kamblewood Cir	Mesa	AZ	85212			
4	Mayra	Abraham	4122 S Bnce	Mesa	AZ	85212-4181			
5	Annette	Abrahams	9845 E Fairview Ave	Mesa	AZ	85208-3186			
6	Ruben	Abreu	11403 E Sebring Cir	Mesa	AZ	85212-7102			
7	Islam	Abudayyeh	11415 E Stanton Ave	Mesa	AZ	85212-7030			
8	Betsy	Adams	20 E Main St	Mesa	AZ	85201-7425			
9	Kirk	Adams	1700 W Washington St Rm 113	Phoenix	AZ	85007-2812			
10	Rich	Adams	20 E Main St Ste 130	Mesa	AZ	85201-7401			
11	Judy	Aden	10228 E Obispo Ave	Mesa	AZ	85212-2393			
12	Elaine	Afrumti	1822 S 39th St Unit 48	Mesa	AZ	85206-3829			
13	Jilbeh	Agbanyim	11424 E Pronghorn Ave	Mesa	AZ	85212-1937			
14	Julio	Agbanyim	11424 E Pronghorn Ave	Mesa	AZ	85212-1937			
15	Samuel	Aguilier Jr	11360 E Starkey Ave	Mesa	AZ	85212-7111			
16	Mohammad	Ahmed	156 N 5th St	Lindenhurst	NY	11757-3730			
17	Jeffrey	Alman	11328 E Queensborough Ave	Mesa	AZ	85212-4028			
18	Shella	Ainlay	7001 E Williams Field Rd	Mesa	AZ	85212-6018			
19	Wahid	Alam	20 E Main St # 750	Mesa	AZ	85201-7425			
20	Wahid	Alam	PO Box 1466 20 E Main Street	Mesa	AZ	85211-1466			
21	Shakil	Alavi	2317 W Florentine Rd	Phoenix	AZ	85086-6601			
22	Judy	Aldrich	11304 E Pratt Ave	Mesa	AZ	85212-1989			
23	Mary	Alexander	7600 E Doubletree Ranch Rd Ste 300	Scottsdale	AZ	85258-2137			
24	Travis	Alexander	11428 E Queensborough Ave	Mesa	AZ	85212-4054			
25	Jerry	Algiene	838 E Hampton Ave	Mesa	AZ	85204-5821			
26	Shelly	Allen	20 E Main St	Mesa	AZ	85201-7425			
27	Sheryl	Allen	9307 E Kiowa Ave	Mesa	AZ	85209-2534			
28	Thomas	Allen	11438 E Petra Ave	Mesa	AZ	85212-1964			
29	Joanna	Allhands	106 E Baseline Rd	Mesa	AZ	85210-6204			
30	Jennifer	Allison-Ray	525 W. Gu U Ki	Secaton	AZ	85247			
31	Julie	Alvarado	Asu Office Of The VP For Education Partnerships PO	Tempe	AZ	85287-0001			
32	Vivian	Amato	7110 Woodlake Ave Unit E	West Hills	CA	91307-1400			

DMB-Mesa Proving Grounds Mailing List for March 2008 Open Houses

A		B		C		D		E		F	
1	First Name	Last Name	Delivery Address	City	State	ZIP+4					
33	Aaron	Ament	4854 E Baseline Rd Ste 104	Mesa	AZ	85206-4636					
34	Rob	Anderson	3003 N Central Ave Ste 2600	Phoenix	AZ	85012-2913					
35	Ryan	Anderson	4700 E Southern Ave	Mesa	AZ	85206-2737					
36	Rob	Anderson, Esq.	3003 N Central Ave Ste 2600	Phoenix	AZ	85012-2930					
37	Francisco	Andrade	11250 E Quade Cir	Mesa	AZ	85212-4015					
38	Hilda	Ante	11526 E Segura Ave	Mesa	AZ	85212-7126					
39	Victor	Antone	525 W. Gu U Ki	Sacaton	AZ	85247					
40	Steve	Appel	11441 E Prairie Ave	Mesa	AZ	85212-1953					
41	Michelle	Arend	3810 S Emery Cir	Mesa	AZ	85212-4057					
42	Donald	Armandariz	11331 E Quintana Ave	Mesa	AZ	85212-4020					
43	Greg	Arnett	2464 E Minton St	Mesa	AZ	85213-1501					
44	Roc	Arnett	2500 S Power Rd Ste 2251	Mesa	AZ	85209-6690					
45	Shalisa	Arnold	11456 E Pronghorn Ave	Mesa	AZ	85212-1937					
46	Amalia	Arvizu	11544 E Sebring Ave	Mesa	AZ	85212-7123					
47	Adrian	Arya	4511 E Mockingbird Ln	Paradise Valley	AZ	85253-2410					
48	Elizabeth	Atkinson	7106 E Monte Ave	Mesa	AZ	85209-4853					
49	Sandy	Au	4439 S Brice	Mesa	AZ	85212-7116					
50	Michael	Austin	9839 E Navarro Ave	Mesa	AZ	85209-2520					
51	Phil	Austin	215 N Robson	Mesa	AZ	85201-6610					
52	Phil	Austin	5905 S Sossaman Rd PO Box 1468	Mesa	AZ	85212-6013					
53	George	Avila	7143 E Jacob Ave	Mesa	AZ	85209-4028					
54	Miriam	Badou	11308 E Renata Cir	Mesa	AZ	85212-4074					
55	Ron	Bailey	3551 S Calderon Cir	Mesa	AZ	85212-1922					
56	Gerald	Baines	11453 E Petra Ave	Mesa	AZ	85212-1966					
57	Frederic	Baker	10848 E Bella Via	Mesa	AZ	85212-5131					
58	Richard	Balazsi	11523 E Petra Ave	Mesa	AZ	85212-1963					
59	Mary	Baldwin	11333 E Renata Ave	Mesa	AZ	85212-4080					
60	Mary	Baldwin	5000 E. McDowell Road M510-A381	Mesa	AZ	85215					
61	Mario	Balkaransingh	11434 E Quarry Ave	Mesa	AZ	85212-4036					
62	Renee	Balli	9755 E Meseto Ave	Mesa	AZ	85209-2294					
63	Wayne	Balmer	2951 E Dartmouth St	Mesa	AZ	85213-6907					
64	Robert	Banks	11229 E Raleigh Ave	Mesa	AZ	85212-4062					
65	Dena	Bannister	10901 E Storia Ave	Mesa	AZ	85212-5160					
66	Qing	Bao	10405 N 56th St	Paradise Valley	AZ	85253-1147					
67	Nellie	Baranski	8103 E Southern Ave Lot 122	Mesa	AZ	85209-3511					
68	Rebecca	Barbatia	11340 E Persimmon Ave	Mesa	AZ	85212-1909					

DMB-Mesa Proving Grounds Mailing List for March 2008 Open Houses

	A	B	C	D	E	F
	First Name	Last Name	Delivery Address	City	State	ZIP+4
1	Matthew	Barber	11324 E Quiksilver Ave	Mesa	AZ	85212
69	Patricia	Barber	8319 E Nido Ave	Mesa	AZ	85209-5277
70	Samantha	Barker	4603 S Chatham	Mesa	AZ	85212-7074
71	Steve	Barker	6305 S Sossaman Rd	Mesa	AZ	85212-5815
72	Willard	Barks	2162 S 106th Pl	Mesa	AZ	85209-1551
73	Neil	Barna	1860 E Laurel St	Mesa	AZ	85203-2131
74	Scott	Barnett	11257 E Quade Cir	Mesa	AZ	85212-4016
75	Dennis	Barney	4915 E Baseline Rd Ste 105	Gilbert	AZ	85234-2966
77	Gail	Barney	22350 S Ellsworth Rd	Queen Creek	AZ	85242-9311
78	Jason	Barney	525 W Baseline Rd	Mesa	AZ	85210-6013
79	Mary	Barra	11535 E Persimmon Ave	Mesa	AZ	85212-1931
80	Rene	Barraza	11247 E Ramona Ave	Mesa	AZ	85212-4148
81	Bradley	Barrett	140 S Gilbert Rd	Gilbert	AZ	85296-1016
82	Jose	Barrientos	11223 E Roscoe Ave	Mesa	AZ	85212-4122
83	John	Bary	5835 S Sossaman Rd	Mesa	AZ	85212-6014
84	David	Basha	22402 S Basha Rd	Chandler	AZ	85248-4908
85	Sharon	Batcher	8353 E Lakeview Ave	Mesa	AZ	85209-5147
86	Michael	Battista	11232 E Quade Cir	Mesa	AZ	85212-4015
87	Kenneth	Baum	11311 E Renfield Ave	Mesa	AZ	85212-4156
88	Robert	Baum	PO Box 1131	Heber	AZ	85928-1131
89	Jacqueline	Baxter	11022 E Sonrisa Ave	Mesa	AZ	85212-5151
90	Brad	Beakley	111 W Rio Salado Pkwy	Tempe	AZ	85281-2880
91	Andy	Beams	7600 E Doubletree Ranch Rd Ste 300	Scottsdale	AZ	85258-2137
92	Mark	Beaty	6355 S Sossaman Rd	Mesa	AZ	85212-8396
93	Lelita	Bechar	11288 E Stanton Ave	Mesa	AZ	85212-7031
94	Steve	Beck	1 N Macdonald Ste 506	Mesa	AZ	85201-7346
95	Kimberlee	Becka	11307 E Rutledge Ave	Mesa	AZ	85212-4134
96	Keith	Beeman	2055 S Ananea	Mesa	AZ	85209-6224
97	Richard	Beeman	11457 E Starkey Ave	Mesa	AZ	85212-7117
98	Dana	Belknap-Stagg, Esq.	2575 E Camelback Rd Ste 1100	Phoenix	AZ	85016-9254
99	Carolyn	Bell	1452 S Ellsworth Rd Unit 2470	Mesa	AZ	85209-3700
100	Linda	Ball	4627 S Adelle	Mesa	AZ	85212-7125
101	Thomas	Belles	11339 E Ramblewood Ave	Mesa	AZ	85212-4071

DMB-Mesa Proving Grounds Mailing List for March 2008 Open Houses

	A	B	C	D	E	F
	First Name	Last Name	Delivery Address	City	State	ZIP+4
1	Bobby	Belmontes	11231 E Ramona Ave	Mesa	AZ	85212-4148
102	Rebecca	Benavidez	20 E Main St # 750	Mesa	AZ	85201-7425
103	Delphine	Bendzick	941 S 79th St	Mesa	AZ	85208-6065
104	Janice	Benedikt	11319 E Starkey Ave	Mesa	AZ	85212-7112
105						
106	Cynthia	Benefield	20221 E Mesquite St	Mesa	AZ	85212-9699
107	Terry	Benelli	567 W 10th St	Mesa	AZ	85201-3234
108	Lucy	Benjamin	11352 E Stearn Ave	Mesa	AZ	85212-7067
109	Walter	Bennett	11224 E Quarry Ave	Mesa	AZ	85212-4000
110	Samuel	Bennington	8453 E Neville Ave	Mesa	AZ	85209-8782
111	Miguel	Beno	9937 E Lompoc Ave	Mesa	AZ	85209-1479
112	Marjorie	Benway	7345 E Forge Ave	Mesa	AZ	85208-2735
113	Craig	Berge	460 E Auto Center Dr	Mesa	AZ	85204-6500
114	Kim	Bergman	11347 E Stanton Ave	Mesa	AZ	85212-7035
115	Lorraine	Bergman	242 S El Dorado Cir	Mesa	AZ	85202-1044
116	Steve	Berman	50 E Civic Center Dr	Gilbert	AZ	85296-3483
117	Linda	Berns	3636 S Clancy	Mesa	AZ	85212-4035
118	Patricia	Berrelleza	11429 E Prairie Ave	Mesa	AZ	85212-1953
119	Paul	Berumen	PQ Box 877305	Tempe	AZ	85287-7305
120	Sandra	Besler-Hotchkin	7764 E Naranja Ave	Mesa	AZ	85209-6912
121	David	Bessemer	807 S 79th Way	Mesa	AZ	85208-4670
122	Jim	Best	120 W 1st Ave	Mesa	AZ	85210-1312
123	Tony	Blanchi	20 E Main St # 750	Mesa	AZ	85201-7425
124	Andy	Biggs	15926 E Elliot Rd	Gilbert	AZ	85234-7200
125	Dayle	Biggs	11403 E Peterson Ave	Mesa	AZ	85212-1943
126	Christine	Bila	11485 E Ramona Ave	Mesa	AZ	85212-4144
127	Barbara	Billings	8230 S Windstream Pl	Chandler	AZ	85249-8792
128	Daniel	Billingsley	11434 E Portal Ave	Mesa	AZ	85212-1919
129	John	Bird	11351 E Sheppard Ave	Mesa	AZ	85212-7106
130	Jennifer	Bixby	2777 E Camelback Rd Ste 200	Phoenix	AZ	85016-4352
131	Jeff	Black	20740 S Ellsworth Rd	Queen Creek	AZ	85242-9058
132	Sandy	Blackwell	10235 S 51st St Ste 185	Phoenix	AZ	85044-5227
133	Bryan	Blair	11214 E Quarry Ave	Mesa	AZ	85212-4000
134	Jason	Blake	11268 E Stearn Ave	Mesa	AZ	85212-7066
135	Timothy	Blaylock SR	3851 S Adelle	Mesa	AZ	85212-4097
138	Walter	Bleiziffer	11361 E Raleigh Ave	Mesa	AZ	85212-4086
137	Michael	Blenis	7202 E Carefree Dr. Suite 200	Carefree	AZ	85377
138	Linda	Blough	8124 E Medina Ave	Mesa	AZ	85209-5169
139	Paul	Blue	3400 E Sky Harbor Blvd Ste 3300	Phoenix	AZ	85034-4405

DMB-Mesa Proving Grounds Mailing List for March 2008 Open Houses

	A	B	C	D	E	F
	First Name	Last Name	Delivery Address	City	State	ZIP+4
1	Kevin	Bockman	11153 E Serafina Ave	Mesa	AZ	85212-5196
140	Mary	Boergers	3508 S Adelle	Mesa	AZ	85212-1925
141	Richard	Boileau	7752 E Navarro Ave	Mesa	AZ	85209-6907
142	Mark	Bold	4140 E Baseline Rd Ste 101	Mesa	AZ	85206-4413
143	Dan	Bolda	7949 E Lindner Cir	Mesa	AZ	85209-6128
144	Theresa	Bonacum	4756 E Catalina Ave	Mesa	AZ	85206-5013
145	Keith	Bonafede	11217 E Rafael Ave	Mesa	AZ	85212-4191
146	Corey	Bonagofski	11420 E Savannah Cir	Mesa	AZ	85212-7059
147	Scott	Bonhus	11446 E Sebring Ave	Mesa	AZ	85212-7121
148	Befy	Boren	2310 S Farnsworth Dr Unit 51	Mesa	AZ	85209-5061
149	Jim	Boyle	19645 E Elliot Rd	Mesa	AZ	85212-9606
150	Kurt	Braddock	11142 E Rutledge Ave	Mesa	AZ	85212-5109
151						
152	John	Bradley	7600 E Doubletree Ranch Rd Ste 300	Scottsdale	AZ	85258-2137
153	Chris	Brady	20 E Main St # 750	Mesa	AZ	85201-7425
154	Chns	Brady	20 E Main St Ste 750	Mesa	AZ	85201-7425
155	Jim	Brady	5919 S Sossaman Rd	Mesa	AZ	85212-5821
156	Yvonne	Branoloz	10132 E Knowles Ave	Mesa	AZ	85209-1293
157	Corey	Breternitz	1121 N 2nd St	Phoenix	AZ	85004-1807
158	Christopher	Brinkmeyer	11248 E Sonrisa Ave	Mesa	AZ	85212-7075
159	Robert	Brinton	120 N Center St	Mesa	AZ	85201-6627
160	Fred	Brittingham	22350 S Ellsworth Rd	Queen Creek	AZ	85242-9311
161	Fulton	Brock	301 W Jefferson Ste 420	Phoenix	AZ	85003-2157
162	John	Brock	7002 E. Williams Field Rd.	Mesa	AZ	85213
163	Ami	Brogan	3200 E Camelback Rd Ste 350	Phoenix	AZ	85018-2333
164	Wade	Brooks	3130 E Main St Ste 11	Mesa	AZ	85213-9501
165	Barry	Broome	2 N Central Ave Ste 2500	Phoenix	AZ	85004-2389
166	Daniel	Brosch	11503 E Renata Ave	Mesa	AZ	85212-4117
167	Tiffany	Broshar	11304 E Spaulding Ave	Mesa	AZ	85212-7019
168	Christine	Brown	14518 S 231st Pl	Mesa	AZ	85212-8319
169	Eric	Brown	4671 S Calderon	Mesa	AZ	85212
170	Heather	Brown	11245 E Quicksilver Ave	Mesa	AZ	85212-4007
171	Henry	Brown	1600 W Main St	Mesa	AZ	85201-6911
172	Linzie	Brown	11342 E Queensborough Ave	Mesa	AZ	85212-4017
173	Mike	Brown	1935 N Rosemont	Mesa	AZ	85205-3210

DMB-Mesa Proving Grounds Mailing List for March 2008 Open Houses

	A	B	C	D	E	F
	First Name	Last Name	Delivery Address	City	State	ZIP+4
1	Stephen	Browning	11402 E Rafael Ave	Mesa	AZ	85212-4192
174	Roger	Broz	11254 E Renfield Ave	Mesa	AZ	85212-4159
175	Dolores	Bruno	8838 E. Lobo Ave	Mesa	AZ	85209
176	Virginia	Bryan	11436 E Prairie Ave	Mesa	AZ	85212-1951
177	Roger	Bryant	1042 N Higley Rd # 131	Mesa	AZ	85205-5398
178	Michael	Bryce	3900 S Mountain Rd	Mesa	AZ	85212-7005
179	Rick	Bryson	3030 N 3rd St Ste 1300	Phoenix	AZ	85012-3099
180	Lolita	Buban	4038 S Chatham	Mesa	AZ	85212-4303
181	Ken	Buchanan	31 N. Pinal Street	Florence	AZ	85232
182	Steven	Bullimore	3337 S Adelle	Mesa	AZ	85212-1946
183	Kristopher	Burckhard	7319 E Lindner Ave	Mesa	AZ	85209-4989
184	Blake	Burgess	11241 E Rutledge Ave	Mesa	AZ	85212-4131
185	Amanda	Burfeson	11261 E Raleigh Ave	Mesa	AZ	85212-4084
186						
187	Rebecca	Burnham, Esq.	2375 E Camelback Rd Ste 700	Phoenix	AZ	85016-9000
188	Michael	Buschbacher	2211 N 7th St	Phoenix	AZ	85006-1605
189	Norma	Bustillos	4112 S Chatham	Mesa	AZ	85212-4170
190	Liliana	Butas	11148 E Sonrisa Ave	Mesa	AZ	85212-5150
191	Scott	Butler	20 E Main St	Mesa	AZ	85201-7425
192	Daniel	Butler Jr	11456 E Peterson Ave	Mesa	AZ	85212-1941
193	Melissa	Buxton	1445 W Southern Ave Ste 2104	Mesa	AZ	85202-4888
194	Bob	Caccamo	55 N Arizona Pl Ste 301	Chandler	AZ	85225-8522
195	Barbara	Cady	11538 E Pratt Ave	Mesa	AZ	85212-1949
196	Kathleen	Cairo	8515 E Navarro Cir	Mesa	AZ	85209-7307
197	Luis	Calderon	11442 E Pronghorn Ave	Mesa	AZ	85212-1937
198	Mary	Caldwell	11334 E Pratt Ave	Mesa	AZ	85212-1990
199	Robyn	Callihan	5040 E Shea Blvd Ste 254	Scottsdale	AZ	85254-4687
200	Elizabeth	Callihan	11507 E Sylvan Ave	Mesa	AZ	85212-7129
201	Frank	Caltabiano	7716 E Columbine Way	Mesa	AZ	85208-6484
202	Lorrie	Calvert	11508 E Ramblewood Ave	Mesa	AZ	85212-4108
203	Barbara	Cameron	11534 E Pronghorn Ave	Mesa	AZ	85212-1935
204	Jacob	Cameron	11305 E Emelita Ave	Mesa	AZ	85208-7671
205	Cassidy	Campana	PO Box 4341	Scottsdale	AZ	85261-4341
206	Boyd	Campbell	1021 S Greenfield Rd	Mesa	AZ	85206-2653
207	Brian	Campbell	805 N 2nd St	Phoenix	AZ	85004-2017
208	Robert	Campbell	475 S Dobson Rd	Chandler	AZ	85224-5605
209	Sherrick	Campbell	9977 N 90th St Ste 350	Scottsdale	AZ	85258-4434
210	Edgard	Canjura	18225 N 51st Pl	Scottsdale	AZ	85254-7556

DMB-Mesa Proving Grounds Mailing List for March 2008 Open Houses

A		B		C		D		E		F	
1	First Name	Last Name	Delivery Address	City	State	ZIP+4					
211	Colleen	Cara	5803 S Sossaman Rd	Mesa	AZ	85212-5823					
212	Jose	Cardenas	40 N Central Ave Ste 1900	Phoenix	AZ	85004-4429					
213	Patlie	Cardenas-Adame	1833 W Southern Ave	Mesa	AZ	85202-4822					
214	Wjl	Cardon	1819 E Southern Ave Ste B10	Mesa	AZ	85204-5219					
215	Susan	Carland	1420 N Greenfield Rd Ste 100	Gilbert	AZ	85234-8527					
216	Eric	Carlson	7600 E Doubletree Ranch Rd Ste 300	Scottsdale	AZ	85258-2137					
217	Christopher	Carney	2375 E Camelback Rd Ste 300	Phoenix	AZ	85016-3487					
218	Joan	Carns	7646 E Calypso Ave	Mesa	AZ	85208-6000					
219	Del	Caron	20310 E Colt Dr	Queen Creek	AZ	85242-6001					
220	John	Carretta	4033 S Charreta	Mesa	AZ	85212					
221	Shiloh	Carroll	7247 E Trent Ave	Mesa	AZ	85212-6213					
222	Jeffrey	Carson	1811 S 39th St Unit 91	Mesa	AZ	85206-3840					
223	Randy	Carter	20 E Main St Ste 130	Mesa	AZ	85201-7401					
224	David	Casagrande	11430 E Quade Ave	Mesa	AZ	85212-4050					
225	Sue	Cason	20 E Main St	Mesa	AZ	85201-7425					
226	Barbara	Cass	11566 E Rembrandt Ave	Mesa	AZ	85212-4180					
227	Marisol	Castro	11358 E Ramblewood Ave	Mesa	AZ	85212-4067					
228	Matthew	Caswell	11234 E Pronghorn Ave	Mesa	AZ	85212-1906					
229	Ricardo	Centeno	3754 S Opal	Mesa	AZ	85212-4025					
230	Jose	Cervantes	11523 E Reuben Ave	Mesa	AZ	85212-4114					
231	Abdelmelik	Chaara	PO Box 16034	Phoenix	AZ	85011-6034					
232	Oralia	Chacon	11520 E Ramblewood Ave	Mesa	AZ	85212-4108					
233	Lynette	Chaffee	11315 E Queensborough Ave	Mesa	AZ	85212-4030					
234	Robert	Chapman	11317 E Meseto Cir	Mesa	AZ	85209-2945					
235	Candace	Charles	11327 E Starkey Ave	Mesa	AZ	85212-7112					
236	Janice	Charles	11253 E Pronghorn Ave	Mesa	AZ	85212-1907					
237	Staci	Charles	1940 N Alma School Rd	Chandler	AZ	85224-2841					
238	Lauren	Charpio	7600 E Doubletree Ranch Rd Ste 300	Scottsdale	AZ	85258-2137					
239	David	Chasar	3533 S Opal	Mesa	AZ	85212-1901					
240	Amy	Chatterton	11522 E Pronghorn Ave	Mesa	AZ	85212-1935					
241	Melissa	Chavarria	11430 E Pronghorn Ave	Mesa	AZ	85212-1937					
242	Gloria	Chavez	PO Box 1468 Mahc	Mesa	AZ	85211					
243	Michael	Chesko	11517 E Rutledge Ave	Mesa	AZ	85212-4138					
244	Jerry	Chilcoat	7345 E Forge Ave	Mesa	AZ	85208-2735					
245	James	Childs Jr	11442 E Quarry Ave	Mesa	AZ	85212-4038					

DMB-Mesa Proving Grounds Mailing List for March 2008 Open Houses

A		B		C		D		E		F	
1	First Name	Last Name	Delivery Address	City	State	ZIP+4					
246	Bryan	Chiles	10032 E Keats Ave	Mesa	AZ	85209-1269					
247	Dorothy	Chimel	20 E Main St # 750	Mesa	AZ	85201-7425					
248	Dorothy	Chimel	PO Box 1466 20 E Main Street	Mesa	AZ	85211-1466					
249	Zoey	Chimka	11265 E Quartet Ave	Mesa	AZ	85212-4010					
250	Heidi	Choi	11260 E Stanton Ave	Mesa	AZ	85212-7031					
251	Pushan	Chowdhury	11363 E Stanton Ave	Mesa	AZ	85212-7035					
252	Marlene	Chroman	5625 Crescent Park West No 313	Playa Vista	CA	90094					
253	Steve	Chucrl	3729 E Northridge Cir	Mesa	AZ	85215-1075					
254	Blessing	Chukwu	11420 E Quicksilver Ave	Mesa	AZ	85212-4033					
255	Pat	Chumbley	7862 E Neville Ave	Mesa	AZ	85209-6150					
256	Barbara	Clark	2900 S Diablo Way	Tempe	AZ	85282-3201					
257	Del	Clark	7933 E Natal Ave	Mesa	AZ	85209-6165					
258	Virgil	Clark	1130 N Cottonwood Ct	Gilbert	AZ	85234-3324					
259	Thomas	Clarke	11316 E Persimmon Ave	Mesa	AZ	85212-1909					
260	Michael	Claspell	20 E Main St	Mesa	AZ	85201-7425					
261	Brenda	Clausen	11424 E Renfield Ave	Mesa	AZ	85212-4154					
262	Randy	Clawson	200 N Gilbert Rd	Gilbert	AZ	85234					
263	Adam	Cleveland	4708 S Veneto	Mesa	AZ	85212-5147					
264	Renee	Coburn	760 E. Quentin Ln.	Mesa	AZ	85209					
265	Jim	Coffman	30 N 3rd Ave Ste 200	Phoenix	AZ	85003-1656					
266	Scott	Cohea	11520 E Quintana Ave	Mesa	AZ	85212-4100					
267	Andrew	Cohen	1702 E Highland Ave Ste 310	Phoenix	AZ	85016-4666					
268	Douglas	Cole	830 N 4th Ave	Phoenix	AZ	85003-1314					
269	Lisa	Coletto-Cohen	22350 S Ellsworth Rd	Queen Creek	AZ	85242-9311					
270	Dave	Collins	1 N Macdonald Ste 506	Mesa	AZ	85201-7346					
271	Dale	Cone	1109 S 70th St	Mesa	AZ	85208-2603					
272	Kathy	Conner	11239 E Rascal Ave	Mesa	AZ	85212					
273	John	Confo Jr	2504 E Impala Ave	Mesa	AZ	85204-7033					
274	Troy	Conyers	11153 E Sonnisa Ave	Mesa	AZ	85212-5149					
275	Evan	Cook	3802 S Opal	Mesa	AZ	85212-4026					
276	Jason	Cook	11529 E Rutledge Ave	Mesa	AZ	85212-4138					
277	Jennifer	Cook	11402 E Sebring Cir	Mesa	AZ	85212-7101					
278	Ellen	Cooke	6001 E Southern Ave Unit 14	Mesa	AZ	85206-3613					
279	Daniel	Cordova	11258 E Quartet Ave	Mesa	AZ	85212-4008					
280	Cynthia	Cormier	11231 E Portal Ave	Mesa	AZ	85212-1903					

DMB-Mesa Proving Grounds Mailing List for March 2008 Open Houses

	A	B	C	D	E	F
	First Name	Last Name	Delivery Address	City	State	ZIP+4
1						
281	Alice	Coffin	10722 E Lobo Ave	Mesa	AZ	85209-3210
282	Chuck	Coughlin	830 N 4th Ave	Phoenix	AZ	85003-1314
283	Bradlee	Courtney	3535 S Tambor	Mesa	AZ	85212-1914
284	Char	Courvister	11254 E Roscoe Ave	Mesa	AZ	85212-4124
285	Dennis	Coyne	11431 E Pratt Ave	Mesa	AZ	85212-1961
286	Linda	Craft	11424 E Rembrandt Ave	Mesa	AZ	85212-4169
287	Ken	Crandall	2026 E Park Ave	Gilbert	AZ	85234
288	Kenneth	Crandall	2626 E Park Ave	Gilbert	AZ	85234-6309
289	Rich	Crandall	1700 W Washington St Rm 118 Rm 118	Phoenix	AZ	85007-2812
290	Ronnie	Creager	11410 E Quarry Ave	Mesa	AZ	85212-4031
291	Angela	Creedon	200 N Gilbert Rd	Gilbert	AZ	85234
292	David	Chinklaw	11226 E Reginald Ave	Mesa	AZ	85212-4301
293	Linda	Crocker	20 E Main St Ste 600	Mesa	AZ	85201-7425
294	David	Crockett	3936 S Emery	Mesa	AZ	85212-4060
295	Webb	Crockett	3003 N Central Ave Ste 2600	Phoenix	AZ	85012-2913
296	Regina	Cross	8137 E Irwin Ave	Mesa	AZ	85209-4323
297	Dave	Crozier	50 E Civic Center Dr	Gilbert	AZ	65296-3463
298	Edward	Cruz	11313 E Persimmon Ave	Mesa	AZ	85212-1910
299	Marinen	Cuarteros	11466 E Quintana Ave	Mesa	AZ	85212-4103
300	Dianna	Cunningham	2801 W Durango St	Phoenix	AZ	85009-6356
301	Claude	Cupiss	8025 E Navarro Ave	Mesa	AZ	85209-6704
302	Karen	Cupps	PO Box 52025	Phoenix	AZ	85072-2025
303	Carmen	D'Aiuto	11250 E Quarry Ave	Mesa	AZ	85212-4000
304	Dino	D'Aiuto	10441 E Knowles Ave	Mesa	AZ	85209-1539
305	Lydia	Dancel	7001 E Williams Field Rd	Mesa	AZ	85212-6018
306	Robert	Danhieux	7804 E Meseto Ave	Mesa	AZ	65209-5091
307	Josh	Danson	4856 Pacifica Dr	San Diego	CA	92109-2309
308	Karen	Davila	11462 E Shepperd Ave	Mesa	AZ	85212-7114
309	Brian	Davis	9721 E Lobo Ave	Mesa	AZ	85209-2551
310	Brooke	Davis	11322 E Quarry Ave	Mesa	AZ	85212-4001
311	Jeffrey	Davis	11444 E Shepperd Ave	Mesa	AZ	85212-7114
312	John	Davis	11514 E Segura Ave	Mesa	AZ	85212-7126
313	Linda	Davis	9818 E Navarro Ave	Mesa	AZ	65209-2518
314	William	Dawson	1101 S Ellsworth Rd Unit 750	Mesa	AZ	65208-2927
315	Malina	Day	11320 E Renfield Ave	Mesa	AZ	85212-4157
316	Marco	De	8230 E Navarro Ave	Mesa	AZ	85209-8716
317	Patricia	De Lugo	11421 E Paloma Ave	Mesa	AZ	85212-1971
318	Marcie	DeAnda	16012 S Signal Butte Rd	Mesa	AZ	85212-7911

DMB-Mesa Proving Grounds Mailing List for March 2008 Open Houses

	A	B	C	D	E	F
	First Name	Last Name	Delivery Address	City	State	ZIP+4
1	Charles	Deaton	120 N Center St Box 5820	Mesa	AZ	85201-6627
319	Sarah	Decke	7001 E Williams Field Rd	Mesa	AZ	85212-8018
320	Harold	Decker	20 E Main St	Mesa	AZ	85201-7425
321	Victor	Delgado	22743 E Carla Vista Dr	Mesa	AZ	85212-7014
322	Susan	Demuro	825 NE Multnomah St Ste 1125	Portland	OR	97232-2193
323	Shirley	Denning	9851 E Empress Ave	Mesa	AZ	85208-5854
324	Casey	Denny	5835 S Sossaman Rd	Mesa	AZ	85212-6014
325						
326	Jeffrey	Denzak, APA ASLA	7550 E McDonald Dr	Scottsdale	AZ	85250-6026
327	James	Depaulo	11236 E Escondido Ave	Mesa	AZ	85208-7682
328	Martin	DeRito	3200 E Camelback Rd Ste 175	Phoenix	AZ	85018-2326
329	Rachelle	Derwort	11519 E Pronghorn Ave	Mesa	AZ	85212-1936
330	David	Dever	11319 E Renata Cir	Mesa	AZ	85212-4075
331	Debra	Devera	11316 E Ramblewood Ave	Mesa	AZ	85212-4067
332	James	Devere	4830 S Antonio	Mesa	AZ	85212-5190
333	Diana	Diaz	3256 S Emery	Mesa	AZ	85212-1996
334	Robert	Dickens	11445 E Persimmon Ave	Mesa	AZ	85212-1934
335	Jerald	Diepenbrock	8409 N 16th Pl	Phoenix	AZ	85020-3907
336	Dean	Dighton	20412 E Colt Dr	Queen Creek	AZ	85242-6003
337	Karen	Dingman	11253 E Persimmon Ave	Mesa	AZ	85212-1905
338	Damond	Dinh	11315 E Pratt Ave	Mesa	AZ	85212-1991
339	Tironda	Dixon	11238 E Quade Cir	Mesa	AZ	85212-4015
340	Brian	Doherty	7001 E Williams Field Rd	Mesa	AZ	85212-6018
341	Debra	Dollar	PO Box 1466 20 E Main Street	Mesa	AZ	85211-1466
342	Kathleen	Donahoe	PO Box 5837	Scottsdale	AZ	85261-5837
343	Joshua	Donahue	11527 E Pratt Ave	Mesa	AZ	85212-1950
344	Michael	Donahue	11428 E Pratt Ave	Mesa	AZ	85212-1958
345	Trinity	Donovan	56 N Arizona Pl Ste 301	Chandler	AZ	85225
346	Tom	Dorn	3030 N Central Ave Ste 140 B	Phoenix	AZ	85012-2707
347	Nicholas	Dorozinsky	7842 E Medina Ave	Mesa	AZ	85209-5076
348	Paul	Dorton	11218 E Quarry Ave	Mesa	AZ	85212-4000
349	Michael	Dowd	11461 E Peterson Ave	Mesa	AZ	85212-1944
350	Michael	Downs	4442 S Brice	Mesa	AZ	85212-7115
351	Matt	Drager	10440 E Jan Ave	Mesa	AZ	85209-7729
352	Doug	Dragoo	7202 E. Carefree Dr. Suite 200	Carefree	AZ	85377

DMB-Mesa Proving Grounds Mailing List for March 2008 Open Houses

	A	B	C	D	E	F
	First Name	Last Name	Delivery Address	City	State	ZIP+4
1	Jamie	Drake	11532 E Prait Ave	Mesa	AZ	85212-1949
353	Shawn	Dralle	2398 E Camelback Rd Ste 700	Phoenix	AZ	85016-9005
354	Mark	Dreher	3933 S McClintock Dr Ste 500	Tempe	AZ	85282-5811
355	Dorothy	Dreyfus	4739 E Florian Cir	Mesa	AZ	85206-2730
356	Joy	Driever	11544 E Ramona Ave	Mesa	AZ	85212-4142
357	Betty	Dniscoll	2550 S Ellsworth Rd Unit 168	Mesa	AZ	85209-2203
358						
359	Kim	Duffy	7600 E Doubletree Ranch Rd Ste 300	Scottsdale	AZ	85258-2137
360	Marie	Dugan	11263 E Quade Cir	Mesa	AZ	85212-4016
361	Donald	Duhigg	15524 S Mountain Rd	Mesa	AZ	85212-8300
362	Jamie	Duke	3713 S Tambor	Mesa	AZ	85212-4014
363	Brett	Dumais	11521 E Segura Ave	Mesa	AZ	85212-7127
364	Vickie	Dumse	11412 E Ramblewood Ave	Mesa	AZ	85212-4068
365	Randy	Duncan	11132 E Quintana Ave	Mesa	AZ	85212
366	Ryan	Duncan	4900 N Scottsdale Rd Ste 3000	Scottsdale	AZ	85251-7660
367	Cynthia	Dunham	2626 E Pecos Rd	Chandler	AZ	85225-2413
368	Van	Dunham	140 South Gilbert Road	Gilbert	AZ	85296
369	David	Dunlap	11304 E Quarry Ave	Mesa	AZ	85212-4001
370	Boyd	Dunn	57 N Arizona Pl Ste 301	Chandler	AZ	85225
371	Yolanda	Duran	22802 E Munoz St	Queen Creek	AZ	85242-8906
372	George	Durik	11238 E Roscoe Ave	Mesa	AZ	85212-4124
373	Debra	Duvall	63 E Main St Ste 101	Mesa	AZ	85201-7422
374	Joyce	Dye	11463 E Ramblewood Ave	Mesa	AZ	85212-4073
375	Barbara	Dynes	7945 E Glade Ave	Mesa	AZ	85209-3484
376	Dale	Easter	5000 W Chandler Blvd	Chandler	AZ	85226-3601
377	Awar	Ei	11240 E Starfire Ave	Mesa	AZ	85212-7015
378	Justin	Elenburg	11525 E Prairie Ave Unit 178	Mesa	AZ	85212-1956
379	Qleta	Elliott	7648 E Glade Ave	Mesa	AZ	85209-3410
380	Tom	Ellsworth	20 E Main St	Mesa	AZ	85201-7425
381	Berry	Elm	8226 E Madero Ave	Mesa	AZ	85209-5237
382	Eric	Emmert	3030 N Central Ave Ste 140 B	Phoenix	AZ	85012-2707
383	James	Engel	11231 E Segura Ave	Mesa	AZ	85212-7091
384	Cullen	England	11210 E Steam Ave	Mesa	AZ	85212-7066
385	Michael	Erickson	11255 E Roscoe Ave	Mesa	AZ	85212-4123

DMB-Mesa Proving Grounds Mailing List for March 2008 Open Houses

	A	B	C	D	E	F
1	First Name	Last Name	Delivery Address	City	State	ZIP+4
386	Pisamai	Eselgroth	11409 E Ramblewwood Ave	Mesa	AZ	85212-4072
387	Pat	Esparza	145 N Centennial Way Ste 207	Mesa	AZ	85201-6734
388	Vincent	Esquer	11246 E Peterson Ave	Mesa	AZ	85212-1986
389	Jamee	Essary	11356 E Queensborough Ave	Mesa	AZ	85212-4017
390	Richard	Esseltine	11414 E Shepperd Ave	Mesa	AZ	85212-7104
391	Michael	Estey	7556 E Abilene Ave	Mesa	AZ	85208-1214
392	David	Estrada	3861 E Dewberry Ave	Mesa	AZ	85206-1826
393	Johnny	Estrada	10907 E Storia Ave	Mesa	AZ	85212-5160
394	Don	Evans	6844 E Baywood Ave	Mesa	AZ	85206-1747
395	Carolyn	Everitt	2550 S Ellsworth Rd Unit 330	Mesa	AZ	85209-2459
396	Stephen	Faiola	8112 E Jacob Ave	Mesa	AZ	85209-4328
397	Eddie	Farnsworth	1700 W Washington St	Phoenix	AZ	85007-2812
398	Jason	Farnsworth	1525 S Greenfield Rd	Mesa	AZ	85208-3301
399	David	Fay	11404 E Sonrisa Ave	Mesa	AZ	85212-7078
400	Margaret	Feldkamp	4633 E Farmdale Ave	Mesa	AZ	85208-2725
401	Brad	Felice	11258 E Peterson Ave	Mesa	AZ	85212-1987
402	Don	Felix	10103 E Jensen Rd	Mesa	AZ	85207-3635
403	Rick	Fengler	9562 E Knoll Cir	Mesa	AZ	85207-2500
404	Steven	Fenn	11428 E Portal Ave	Mesa	AZ	85212-1919
405	Terry	Ferguson	16014 S Signal Butte Rd	Mesa	AZ	85212-7911
406	Michael	Fimbrez	3545 S Adelle	Mesa	AZ	85212-1927
407	Thomas	Finley	10260 E Los Lagos Vista Ave	Mesa	AZ	85209-1225
408	Alex	Finter	20 E Main St Ste 130	Mesa	AZ	85201-7401
409	Michele	Fiore	856 E Main St	Mesa	AZ	85203-8818
410	Sandy	Fitzgerald	11324 E Roselle Cir	Mesa	AZ	85212-4167
411	Lori	Fix	3843 S Emery Cir	Mesa	AZ	85212-4059
412	Jeff	Flake	1649 S Stapley Dr Ste 215	Mesa	AZ	85204-6649
413	Juddson	Flake	10738 Cypress	Cedar Hills	UT	84062-8522
414	Joanie	Flatt	502 S Essex Ln	Mesa	AZ	85208-1932
415	Deborah	Fleming	11454 E Persimmon Ave	Mesa	AZ	85212-1932
416	James	Fleming	444 S Higley Rd Apt 133	Mesa	AZ	85206-2184
417	Greg	Fletcher	3303 S 40th St	Phoenix	AZ	85040-1601
418	Dorothy	Flosi	4740 E Dragon Ave	Mesa	AZ	85206-5065
419	Andrew	Foley	10864 E Sentiero Ave	Mesa	AZ	85212-5129
420	Jillian	Folger	11425 E Persimmon Ave	Mesa	AZ	85212-1934

DMB-Mesa Proving Grounds Mailing List for March 2008 Open Houses

A		B		C		D		E	F
1	First Name	Last Name	Delivery Address	City	State	ZIP+4			
421	Bill	Follette	20 E Main St # 750	Mesa	AZ	85201-7425			
422	Caroline	Foote	9621 E Monte Ave	Mesa	AZ	85209-2256			
423	Jeanne	Forbis	5000 W Chandler Blvd	Chandler	AZ	85226-3601			
424	Jacqueline	Foskett	2349 Geneva St	Aurora	CO	80010-1213			
425	Melody	Fowler	1700 W Washington St	Phoenix	AZ	85007-2812			
426	David	Frandsen	11146 E Risata Ave	Mesa	AZ	85212-5108			
427	Brian	Frederick	11510 E Rembrandt Ave	Mesa	AZ	85212-4180			
428	Geracine	Fredenck	11510 E Rembrandt Ave	Mesa	AZ	85212-4180			
429	Jeremy	Fredenck	4842 S Hassett	Mesa	AZ	85212-5176			
430	Tom	Freestone	1700 W Washington St	Phoenix	AZ	85007-2812			
431	Jeanne	Frick	11113 E Serafina Ave	Mesa	AZ	85212-5196			
432	Jack	Friedline	PO Box 1466 20 E Main Street	Mesa	AZ	85211-1466			
433	Ray	Friedlob, Esq.	1875 Lawrence St Ste 200	Denver	CO	80202-1847			
434	Derek	Fritsche	3902 S Brice	Mesa	AZ	85212-4099			
435	Sheryl	Fuentes	11131 E Risata Ave	Mesa	AZ	85212-5106			
436	Susan	Fulcher	11517 E Rutledge Ave	Mesa	AZ	85212-4138			
437	Elaine	Fuller	11301 E Quarry Ave	Mesa	AZ	85212-4003			
438	Douglas	Fulton	9140 S Kyrene Rd	Tempe	AZ	85284-2920			
439	Joan	Funckes	7305 E Lomita Ave	Mesa	AZ	85209-4918			
440	Kenneth	Galea	11532 E Quade Ave	Mesa	AZ	85212-4048			
441	Laurie	Galla	10925 E Bella Via	Mesa	AZ	85212-5133			
442	Erika	Garnero	6033 S Sossaman Rd	Mesa	AZ	85212-6020			
443	Grady	Gammage Jr.	502 S College Ave Ste 304	Tempe	AZ	85281-3748			
444	Grady	Gammage, Jr., Esq.	2 N Central Ave Fl 18	Phoenix	AZ	85004-0934			
445	Cory	Garcia	11339 E Starfire Cir	Mesa	AZ	85212-7062			
446	Gabriel	Garcia	11465 E Pronghorn Ave	Mesa	AZ	85212-1938			
447	George	Garcia	11323 E Rutledge Ave	Mesa	AZ	85212-4136			
448	Javier	Garcia	11501 E Persimmon Ave	Mesa	AZ	85212-1931			
449	Virginia	Gard	820 S Revolva Cir	Mesa	AZ	85208-2630			
450	Patricia	Gardiner	11536 E Sebring Ave	Mesa	AZ	85212-7123			

DMB-Mesa Proving Grounds Mailing List for March 2008 Open Houses

A		B		C		D	E	F
1	First Name	Last Name	Delivery Address	City	State	ZIP+4		
451	Bruce	Gardner	22350 S Ellsworth Rd	Queen Creek	AZ	85242-9311		
452	Mario	Garfio	11225 E Prairie Ave	Mesa	AZ	85212-1995		
453	Rebecca	Garner	3551 S Adelle	Mesa	AZ	85212-1927		
454	Linda	Garza	3747 S Oxley	Mesa	AZ	85212-4053		
455	George	Gascon	130 N Robson	Mesa	AZ	85201-6809		
456	Heidi	Gast	20 E Main St Ste 750	Mesa	AZ	85201-7425		
457	Douglas	Gaul	11116 E Sombra Ave	Mesa	AZ	85212-5199		
458	Donald	Geiman II	3128 S 106th Cir	Mesa	AZ	85212-1884		
459	Angela	Geist	11429 E Quicksilver Ave	Mesa	AZ	85212-4048		
460	David	Gentile	11234 E Reginald Ave	Mesa	AZ	85212-4301		
461	Leah	Gentile	4322 S Antonio	Mesa	AZ	85212-5115		
462	Tim	Gerdi	11505 E Renfield Ave	Mesa	AZ	85212-4149		
463	Sorin	Gheorghe	10246 E Blanche Dr	Scottsdale	AZ	85255-8917		
464	Bogdan	Ghibus	11335 E Pronghorn Ave	Mesa	AZ	85212-1912		
465	Gerry	Gibson	17877 Creciente Way	San Diego	CA	92127-1064		
466	Tammy	Gidula	11237 E Ramblewood Cir	Mesa	AZ	85212-4063		
467	Paul	Gilbert	4800 N Scottsdale Rd Ste 6000	Scottsdale	AZ	85251-7616		
468	John	Giles	238 W 2nd St	Mesa	AZ	85201-6542		
469	Rex	Ginder	5755 S Sossaman Rd	Mesa	AZ	85212-5822		
470	Jerry	Gintz	7549 E Keats Ave	Mesa	AZ	85209-6208		
471	Anne	Giron	11265 E Sonrifa Ave	Mesa	AZ	85212-7079		
472	Greg	Gizci	PO Box 871405 Kaet-Tv	Tempe	AZ	85287-1405		
473	Delwin	Glasner	7308 E Jan Ave	Mesa	AZ	85209-4116		
474	Marvin	Gloftely, R.G.	6155 E Indian School Rd Ste 200	Scottsdale	AZ	85251-5499		
475	Marjorie	Goddard	8865 E Baseline Rd Unit 1210	Mesa	AZ	85209-5300		
476	Joseph	Goforth	6750 E Camelback Rd Ste 100	Scottsdale	AZ	85251-2020		
477	Sandra	Gogna	11545 E Segura Ave	Mesa	AZ	85212-7127		
478	Jason	Goldapper	11420 E Persimmon Ave	Mesa	AZ	85212-1932		
479	Humberto	Gonzales	14506 S 231st Pl	Mesa	AZ	85212-8319		
480	Miguel	Gonzalez	11046 E Neill Ave	Mesa	AZ	85209-2972		
481	Phil	Gordon	200 W Washington St	Phoenix	AZ	85003-1611		

DMB-Mesa Proving Grounds Mailing List for March 2008 Open Houses

A		B		C		D	E	F
1	First Name	Last Name	Delivery Address	City	State	ZIP+4		
482	Roman	Gorecki	7600 E Doubletree Ranch Rd Ste 300	Scottsdale	AZ	85258-2137		
483	Keith	Goretski	11418 E Rafael Ave	Mesa	AZ	85212-4192		
484	Dara	Goroff	10920 E Sentiero Ave	Mesa	AZ	85212-5129		
485	Michael	Gorton	3200 E Camelback Rd Ste 350	Phoenix	AZ	85018-2333		
486	Robert	Gower Jr	817 N Oracle	Mesa	AZ	85203-5833		
487	Dawn	Graham	7001 E Williams Field Rd	Mesa	AZ	85212-6018		
488	John	Grams	11318 E Pronghorn Ave	Mesa	AZ	85212-1911		
489	Brad	Grannis	6157 E Indian School Rd Ste 100	Scottsdale	AZ	85251-5470		
490	Elena	Grant	11462 E Persimmon Ave	Mesa	AZ	85212-1932		
491	Linda	Grant	3143 S Wildrose Cir	Mesa	AZ	85212-2331		
492	Barbara	Green	2024 S Baldwin Unit 78	Mesa	AZ	85209-1706		
493	Michelle	Green	1616 W Adams St	Phoenix	AZ	85007-2614		
494	Harold	Greenberg	4910 E Hilton Ave	Mesa	AZ	85206-3420		
495	Cindy	Greengard	11303 E Quarter Ave	Mesa	AZ	85212-4011		
496	Mike	Griak	3605 N 7th Ave	Phoenix	AZ	85013-5600		
497	Greg	Griffith	11454 E. Rascal Ave	Mesa	AZ	85212		
498	Audrey	Grimm	701 S 80th St	Mesa	AZ	85208		
499	Rex	Griswold	PO Box 1466 20 E Main Street	Mesa	AZ	85211-1466		
500	Robert	Grondin	7001 E Williams Field Rd	Mesa	AZ	85212-6018		
501	Gary	Grossman	7001 E Williams Field Rd	Mesa	AZ	85212-6018		
502	Carol	Grumley	8710 N Scottsdale Rd Ste 150	Scottsdale	AZ	85253-4406		
503	Peggy	Grunewald	7600 E Doubletree Ranch Rd Ste 300	Scottsdale	AZ	85258-2137		
504	Angelica	Guevara	20 E Main St	Mesa	AZ	85201-7425		
505	Wendy	Gusz	11463 E Raleigh Ave	Mesa	AZ	85212-4088		
506	Wayne	Guthrie	11544 E Sylvan Ave	Mesa	AZ	85212-7128		
507	Mark	Gutierrez	24731 S Lindsay Rd	Chandler	AZ	85249-9581		
508	Reynaldo	Guzman	3503 S Emery	Mesa	AZ	85212-1908		
509	Daniel	Guzman Jr	4253 S Adelle	Mesa	AZ	85212-4161		
510	Michael	Haenel	2375 E Camelback Rd Ste 300	Phoenix	AZ	85016-3487		
511	Aaron	Hagen	11449 E Raleigh Ave	Mesa	AZ	85212-4088		
512	David	Hagen	11515 E Reuben Ave	Mesa	AZ	85212-4114		
513	Kenneth	Hale	11147 E Risata Ave	Mesa	AZ	85212-5106		
514	Celia	Hall	4811 S Adelle	Mesa	AZ	85212-7125		
515	Deborah	Hall	10248 E Crescent Ave	Mesa	AZ	85208-7199		
516	Susan	Halterman	4016 S Chatham	Mesa	AZ	85212-4303		
517	Ken	Halverson	7774 E Velocity Way	Mesa	AZ	85212		

DMB-Mesa Proving Grounds Mailing List for March 2008 Open Houses

	A	B	C	D	E	F
	First Name	Last Name	Delivery Address	City	State	ZIP+4
1	Roxanne	Halvorson	7259 E Kiva Ave	Mesa	AZ	85209-4997
518	Gul	Hamidi	1536 Suncountry Cir	Corona	CA	92881-0747
519						
520	Anne	Hamilton	830 N 4th Ave	Phoenix	AZ	85003-1314
521	Anne	Hamilton	4311 E Encanto St	Mesa	AZ	85205-5117
522	Michelle	Hamilton	4104 S Brice	Mesa	AZ	85212-4181
523	Tara	Hamilton	5865 S Sossaman Rd	Mesa	AZ	85212-5827
524	Marvin	Han	8255 E Kilarea Ave	Mesa	AZ	85209-5121
525	Dale	Hancock	20740 S Ellsworth Rd	Queen Creek	AZ	85242-9058
526	Walter	Handberry	7923 E Naranja Ave	Mesa	AZ	85209-6931
527	Ladavanh	Hamsanamyxay	11356 E Sebring Ave	Mesa	AZ	85212-7099
528	Stacie	Harrison	3200 E Camelback Rd Ste 350	Phoenix	AZ	85018-2333
529	Justin	Hart	11561 E Sebring Ave	Mesa	AZ	85212-7124
530	Bill	Hartley	305 E Main St Ste 310	Mesa	AZ	85201-7428
531	Marshall	Hatfield	7242 E Ed Rice Ave	Mesa	AZ	85208-2713
532	John	Hauskins	2801 W Durango St	Phoenix	AZ	85009-6356
533	Keno	Hawker	PO Box 1466 20 E Main Street	Mesa	AZ	85211-1466
534	Gretchen	Hawkins	5835 S Sossaman Rd	Mesa	AZ	85212-6014
535	Gary	Hayes	Esplanade Center III 2415 East Camelback Road	Phoenix	AZ	85016
536	Doug	Hazen	5865 S Sossaman Rd Ste 131	Mesa	AZ	85212-5827
537	Phillip	Headington	4738 S Emery	Mesa	AZ	85212-7053
538	Holly	Hedrick	1275 Able Cir	Simi Valley	CA	93065-4511
539	Katie	Hefele	3729 S Oxley	Mesa	AZ	85212-4053
540	Phillip	Hengsteler	5655 South Sossaman Road	Mesa	AZ	85212
541	Ardyce	Henriksen	7820 E Meseto Ave	Mesa	AZ	85209-5091
542	Jessica	Hensley	3832 S Emery Cir	Mesa	AZ	85212-4057
543	Misty	Hensley	11463 E Persimmon Ave	Mesa	AZ	85212-1934
544	Alice	Heppler	8160 E Keats Ave Unit 363	Mesa	AZ	85209-6199
545	Bobbie	Herbold	PO Box 277	Queen Creek	AZ	85242-0277
546	Norman	Herd	6157 E Indian School Rd Ste 100	Scottsdale	AZ	85251-5470
547	Peter	Hereaux	9835 E Lindner Ave	Mesa	AZ	85209-2570
548	Jose	Hernandez	11241 E Sonrisa Ave	Mesa	AZ	85212-7079
549	Kevin	Herr	11319 E Quartet Ave	Mesa	AZ	85212-4012

DMB-Mesa Proving Grounds Mailing List for March 2008 Open Houses

A		B		C		D		E		F	
1	First Name	Last Name	Delivery Address	City	State	ZIP+4					
550	Scott	Herr	11556 E Ramona Ave	Mesa	AZ	85212-4142					
551	Herlinda	Herrera	11358 E Segura Ave	Mesa	AZ	85212-7092					
552	James	Hershey Jr	15528 S Mountain Rd	Mesa	AZ	85212-8301					
553	Maria	Hesse	2828 E Pecos Rd	Chandler	AZ	85225-2413					
554	Cathy	Heyer	6229 S Sossaman Rd	Mesa	AZ	85212-5817					
555	Carol	Hibbard	983 S 131st St	Gilbert	AZ	85233-7602					
556	Adrienne	Hicks	11538 E Rafael Ave	Mesa	AZ	85212-4195					
557	Brian	Hicks	8820 S. Harlane # F	Tempe	AZ	85283					
558	Deanna	Hicks	11156 E Sonrisa Ave	Mesa	AZ	85212-5150					
559	Jodie	Higgins	3841 S Oxley	Mesa	AZ	85212-4022					
560	Joyce	Hildebrandt	22350 S Ellsworth Rd	Queen Creek	AZ	85242-9311					
561	Patricia	Higers	5124 E Enid Cir	Mesa	AZ	85206-2874					
562	Anthony	Hill	525 W. Gu U Ki	Sacaton	AZ	85247					
563	Imogene	Hill	11322 E Pratt Ave	Mesa	AZ	85212-1990					
564	Fred	Himovitz	5865 S Sossaman Rd	Mesa	AZ	85212-5827					
565	Nikki	Himovitz	5865 S Sossaman Rd	Mesa	AZ	85212-5827					
566	Bonnie	Hinckley	4933 S Antonio	Mesa	AZ	85212-5191					
567	Keith	Hjelmstad	7001 E Williams Field Rd	Mesa	AZ	85212-6018					
568	Tho	Ho	11540 E Sonrisa Ave	Mesa	AZ	85212-7130					
569	Diane	Hobbs	4847 E Harmony Ave	Mesa	AZ	85206-3406					
570	Frances	Hodson	970 S 80th St	Mesa	AZ	85208-4858					
571	George	Hoffman	300 E Superstition Blvd	Apache Junction	AZ	85219-2825					
572	Michele	Holland	3532 S Adelle	Mesa	AZ	85212-1925					
573	Helen	Hollands	140 S Gilbert Rd	Gilbert	AZ	85296-1016					
574	Jessica	Holler	11264 E Quicksilver Ave	Mesa	AZ	85212-4005					
575	Richard	Hollibaugh	3937 S Adelle	Mesa	AZ	85212-4098					
576	Lisa	Holmes	11249 E Starfire Ave	Mesa	AZ	85212-7017					
577	Standard	Homes	6710 N Scottsdale Rd Ste 150	Scottsdale	AZ	85253-4406					
578	Mary	Homewood	11350 E Shepperd Ave	Mesa	AZ	85212-7103					
579	Peggy	Hornfeldt	7947 E Natal Ave	Mesa	AZ	85209-6165					
580	Richard	Hooley	20 E Main St	Mesa	AZ	85201-7425					
581	Tandy	Hord	11355 E Rutledge Ave	Mesa	AZ	85212-4138					
582	Terry	Home	120 W 1st Ave	Mesa	AZ	85210-1312					
583	Kathy	Horney	2501 S Market St	Gilbert	AZ	85295-1300					
584	Michael	Horton	7033 Locus Cir	Cotennial	CO	80112					
585	Carol	Hosterman	7732 E Neville Ave	Mesa	AZ	85209-6146					
586	Hubert	Hotchkin	7764 E Naranja Ave	Mesa	AZ	85209-6912					

DMB-Mesa Proving Grounds Mailing List for March 2008 Open Houses

	A	B	C	D	E	F
	First Name	Last Name	Delivery Address	City	State	ZIP+4
1						
587	Dorothy	Howard	4337 S Antonio	Mesa	AZ	85212-5112
588	Stacy	Howard	5803 S Sossaman Rd Ste 107	Mesa	AZ	85212-5823
589	David	Howerton	One Union Square	San Francisco	CA	94111
590	Mary	Howlett	11140 E Sombra Ave	Mesa	AZ	85212-5199
591	Adam	Hrtanek	4564 S Chatham	Mesa	AZ	85212-7097
592	Camille	Huang	11113 E Ravenna Ave	Mesa	AZ	85212-5104
593	Bryan	Hubbard	7165 E University Dr Building 1 Suite 103	Mesa	AZ	85207
594	Sandra	Hudson	1525 S Greenfield Rd	Mesa	AZ	85206-3301
595	Philip	Huebner	7001 E Williams Field Rd	Mesa	AZ	85212-6018
596	Lowell	Huggins	58 N Arizona Pl Ste 301	Chandler	AZ	85225
597	Michael	Hughes	1725 E Brown Rd	Mesa	AZ	85203-5102
598	Beth	Hughes-Ornealas	20 E Main St	Mesa	AZ	85201-7425
599	Mary	Hummer	2550 S Ellsworth Rd Unit 397	Mesa	AZ	85209-2210
600	Jean	Humphries	7001 E Williams Field Rd	Mesa	AZ	85212-6018
601	Debra	Hunt	5528 E Delta Ave	Mesa	AZ	85206-2219
602	Shilpa	Hunter-Patel	3003 N Central Ave Ste 2600	Phoenix	AZ	85012-2913
603	Shilpa	Hunter-Patel, Esq.	3003 N Central Ave Ste 2600	Phoenix	AZ	85012-2930
604	Mike	Hutchinson	20 E Main St	Mesa	AZ	85201-7425
605	Jason	Hyams	2415 E Camelback Rd	Phoenix	AZ	85016-4288
606	Shirley	Hyde	251 S 75th Pl	Mesa	AZ	85208-1253
607	Ferol	Hylander	2210 S Yellow Wood	Mesa	AZ	85209-1421
608	Laura	Hyneman	20 E Main St	Mesa	AZ	85201-7425
609	Barbara	Ingalls	1452 S Ellsworth Rd Unit 2587	Mesa	AZ	85209-3700
610	Mayor	Insalaco	300 E Superstition Blvd	Apache Junction	AZ	85219-2825
611	Glenn	Irvin	7001 E Williams Field Rd Bldg 10	Mesa	AZ	85212-6053
612	Terry	Issacson	7001 E Williams Field Rd	Mesa	AZ	85212-6018
613	Genoveva	Iturralde	4604 S Chatham	Mesa	AZ	85212-7073
614	William	Jabjiniak	20 E Main St Ste 200 Ste 200	Mesa	AZ	85201-7401
815	Becky	Jackson	525 S Arizona Ave Ste 201	Chandler	AZ	85225
616	Eric	Jackson	40 N Center St Ste 200	Mesa	AZ	85201-7300
617	Irene	Jacobs	1700 W Washington St Ste 101	Phoenix	AZ	85007-2831
618	Darryl	Jacobson-Barnes	2009 E Caroline Ln	Tempe	AZ	85284-3501
619	Mike	James	PO Box 1466 300 E 6th St	Mesa	AZ	85211-1466
620	Jeff	Janas	5045 N 12th St Ste 110	Phoenix	AZ	85014-3302
621	Bruce	Jarvis	3217 S Oxley	Mesa	AZ	85212-1977

DMB-Mesa Proving Grounds Mailing List for March 2008 Open Houses

	A	B	C	D	E	F
	First Name	Last Name	Delivery Address	City	State	ZIP+4
1						
622	Manon	Jarzyna	2130 S Lindenwood	Mesa	AZ	85209-1334
623	Evans	Jean	11463 E Quintana Ave	Mesa	AZ	85212-4104
624	Lashawn	Jenkins	3542 S Oxley Cir	Mesa	AZ	85212-1917
625	Michael	Jensen	3249 S Oxley	Mesa	AZ	85212-1977
626	Tanya	Jensen	10461 E Los Lagos Vista Ave	Mesa	AZ	85209-1524
627	Cathy	Ji	20 E Main St	Mesa	AZ	85201-7425
628	Shea	Joachim	20 E Main St	Mesa	AZ	85201-7425
629	Cairren	Johnson	2550 S Ellsworth Rd Unit 474	Mesa	AZ	85209-2212
630	Charles	Johnson	312 S Canfield	Mesa	AZ	85208-8777
631	Darrin	Johnson	15230 S Mountain Rd	Mesa	AZ	85212-9702
632	Dawson	Johnson	4028 S Emery	Mesa	AZ	85212-4197
633	Doug	Johnson	305 E Main St Ste 305	Mesa	AZ	85201-7427
634	Jens	Johnson	4505 S Adelle	Mesa	AZ	85212-7119
635	Lamont	Johnson	11246 E Quarry Ave	Mesa	AZ	85212-4000
636	Patrick	Johnson	6438 Radio Dr	San Diego	CA	92114-2019
637	Tiffany	Johnson	5835 S Sossaman Rd	Mesa	AZ	85212-6014
638	Alisa	Jones	4924 S Antonio	Mesa	AZ	85212-5190
639	Andrew	Jones	11321 E Stanton Ave	Mesa	AZ	85212-7034
640	Barbara	Jones	PO Box 1466 20 E Main Street	Mesa	AZ	85211-1466
641	Jeanne	Jones	3538 S Calderon Cir	Mesa	AZ	85212-1921
642	Jeremy	Jones	11225 E Sylvan Ave	Mesa	AZ	85212-7096
643	John	Jones	3555 S Payton	Mesa	AZ	85212-1929
644	Kyle	Jones	PO Box 1466 20 E Main Street	Mesa	AZ	85211-1466
645	Mitchell	Jones	1119 W Southern Ave	Mesa	AZ	85210-4944
646	Obie	Jones	M510-A381 5000 E McDowell	Mesa	AZ	85215
647	Ray	Jones	25213 N 49th Dr	Phoenix	AZ	85083-2225
648	Kurt	Jones, AICP	2575 E Camelback Rd Ste 1100	Phoenix	AZ	85016-9254
649	Jared	Jorgenson	11415 E Quarry Ave	Mesa	AZ	85212-4032
650	Lucy	Kahlstrom	320 S 70th St Unit 5	Mesa	AZ	85208-1025
651	Bob	Kammerle	7600 E Doubletree Ranch Rd Ste 300	Scottsdale	AZ	85258-2137
652	Terri	Karl	5642 E Holmes Ave	Mesa	AZ	85206-6764

DMB-Mesa Proving Grounds Mailing List for March 2008 Open Houses

	A	B	C	D	E	F
	First Name	Last Name	Delivery Address	City	State	ZIP+4
1						
653	John	Kasarda	Kenan Center Campus Box 3440 Campus Box 3440	Chapel Hill	NC	27599
654	Wanda	Katzman	7755 E Laguna Azul Ave Unit 235	Mesa	AZ	85209-6124
655	Gadi	Kaufmann	7200 Wisconsin Ave Fl 7	Bethesda	MD	20814-4811
656	Tony	Kavalerios	1 N Macdonald	Mesa	AZ	85201-7339
657	Dennis	Kavanaugh	1201 S Alma School Rd Ste 900	Mesa	AZ	85210-2008
658	Sue	Kehe	11318 E Quintana Ave	Mesa	AZ	85212-4023
659	Richard	Kellar	14405 S Mountain Rd	Mesa	AZ	85212-8380
660	Christian	Kelly	4615 W Rolling Rock Dr	Anthem	AZ	85086-1414
661	Tania	Kempton	4143 S Adelle	Mesa	AZ	85212-4185
662	Amy	Kendrick	11219 E Portal Ave	Mesa	AZ	85212-1903
663	Kari	Kent	20 E Main St	Mesa	AZ	85201-7425
664	Todd	Kerr	2655 N Almond	Mesa	AZ	85213-1565
665	Allison	King	11039 E Stearn Ave	Mesa	AZ	85212-5135
666	Ronald	Kirby	1822 S 39th St Unit 11	Mesa	AZ	85206-3827
667	Michael	Kirchner	6355 S Sossaman Rd Ste 101	Mesa	AZ	85212-6398
668	Lois	Kirk	3526 S Tambor	Mesa	AZ	85212-1913
669	Michael	Klapak	11232 E Ramona Ave	Mesa	AZ	85212-4147
670	Freda	Klein	8221 E Neville Ave	Mesa	AZ	85209-6715
671	Traci	Klein	140 S Gilbert Rd	Gilbert	AZ	85296-1016
672	Tess	Klestinez	7757 E Navarro Ave	Mesa	AZ	85209-6909
673	Larry	Kline	567 W Apache Trl	Apache Junction	AZ	85220-3955
674	Robert	Kling	3200 E Camelback Rd Ste 100	Phoenix	AZ	85018-2319
675	Joseph	Klundert	10913 E Sonisa Ave	Mesa	AZ	85212
676	Emil	Kneer	11259 E Quartet Ave	Mesa	AZ	85212-4010
677	Beverly	Knight	23002 E Erie St	Mesa	AZ	85212-8382
678	Dorothy	Knight	3547 S Brice Cir	Mesa	AZ	85212-1924
679	Robert	Knourek SR	1309 Superior Ave	Spring Grove IL	IL	60081-8205
680	David	Knutson	4107 S Adelle	Mesa	AZ	85212-4185
681	Audrey	Kobsar	4646 E Van Buren St Ste 100	Phoenix	AZ	85008-6949
682	William	Kobylarek	3543 S Payton	Mesa	AZ	85212-1929
683	Rich	Kochanski	40 N Center St	Mesa	AZ	85201-7300
684	Willard	Kodatt	4234 E Edgewood Ave	Mesa	AZ	85206-2623
685	Seve	Kohls	3200 E Camelback Rd Ste 100	Phoenix	AZ	85018-2319
686	Beau	Kolodka	11423 E Roselle Ave	Mesa	AZ	85212-4179
687	Ann	Komorosky	11334 E Renata Ave	Mesa	AZ	85212-4076

DMB-Mesa Proving Grounds Mailing List for March 2008 Open Houses

A		B		C		D		E		F	
1	First Name	Last Name	Delivery Address	City	State	ZIP+4					
688	Melinda	Kowalski	PO Box 1758	Queen Creek	AZ	85242-1758					
689	John	Kross	22350 S Ellsworth Rd	Queen Creek	AZ	85242-9311					
690	Joan	Krueger	50 E Civic Center Dr	Gilbert	AZ	85296-3463					
691	Kurt	Krueger	111 Dalma Dr	Mountain View	CA	94041-2323					
692	Jonathan	Kubler	PO Box 28193	Tempe	AZ	85285-8193					
693	David	Kuhl	PO Box 2973	Florence	AZ	85232-2973					
694	Jim	Kusy	7600 E Doubletree Ranch Rd Ste 300	Scottsdale	AZ	85258-2137					
695	Lynn	Kusy	5835 S Sossaman Rd	Mesa	AZ	85212-6014					
696	Chong	Kwon	11318 E Quartet Ave	Mesa	AZ	85212-4009					
697	Zerita	Kyle	2705 S Zinnia	Mesa	AZ	85209-6738					
698	Kenneth	Labbe	4021 E Cannon Dr	Phoenix	AZ	85028-4120					
699	Denise	Lagana	11520 E Sebring Ave	Mesa	AZ	85212-7123					
700	Mark	Lakes	11323 E Raleigh Ave	Mesa	AZ	85212-4086					
701	Christopher	Lakso	3719 E Inverness Ave Unit 18	Mesa	AZ	85206-3860					
702	Phyllis	Lalley	8500 E Southern Ave Lot 351	Mesa	AZ	85209-3604					
703	Scott	Lambert	5809 S Sossaman Rd # 101	Mesa	AZ	85212					
704	Cielito	Lambinico	11552 E Sebring Ave	Mesa	AZ	85212-7123					
705	Christine	Lambrakis	7001 E Williams Field Rd	Mesa	AZ	85212-6018					
706	Eric	Lander	220 S River Dr	Tempe	AZ	85281-3056					
707	Deborah	Lane	11518 E Renfield Ave	Mesa	AZ	85212-4152					
708	Keith	Lang	11305 E Savannah Ave	Mesa	AZ	85212-7056					
709	Jared	Langkilde	1833 W Southern Ave	Mesa	AZ	85202-4822					
710	Kevin	Lanyon	PO Box No 85	Cahone	CO	81320					
711	Ryan	Larsen	426 N 44th St Ste 240	Phoenix	AZ	85008-6502					
712	Steve	Larsen	2390 E Camelback Rd Ste 100	Phoenix	AZ	85016-3468					
713	Lisa	Lasky	13313 Verona	Tustin	CA	92782-9139					
714	Nora	Lawson	9656 E Jacob Cir	Mesa	AZ	85209-7023					
715	David	Lazzerini	11462 E Quicksilver Ave	Mesa	AZ	85212-4039					
716	Tin	Le	11225 E Starfire Ave	Mesa	AZ	85212-7017					
717	Jim	LeCheminant	1860 E Laurel St	Mesa	AZ	85203-2131					
718	Diane	Ledbetter	9849 E Peralta Ave	Mesa	AZ	85212-2060					
719	Barbara	Lee	2740 S Yellow Wood Cir	Mesa	AZ	85209-2927					
720	Gina	Lee	11322 E Portal Ave	Mesa	AZ	85212-1915					

DMB-Mesa Proving Grounds Mailing List for March 2008 Open Houses

	A	B	C	D	E	F
	First Name	Last Name	Delivery Address	City	State	ZIP+4
1	Jeff	Lee	2125 S Archer	Mesa	AZ	85209-1557
721	Kathleen	Lee	2 N Central Ave Ste 2500	Phoenix	AZ	85004-2389
722	Shannon	Lee	11453 E Queensborough Ave	Mesa	AZ	85212-4095
723	Tony	Lee	10069 Cristo Dr	Sacramento	CA	95829-8132
724	Charles	Leib	11425 E Sonrisa Ave	Mesa	AZ	85212-7082
725	Scott	Leith	9754 E Natal Ave	Mesa	AZ	85209-2409
726	Rosary	Lemoine	3357 S Adelle	Mesa	AZ	85212-1948
727	Brenda	Lenhardt	10950 E Bella Via	Mesa	AZ	85212-5131
728	James	Leon	15855 S 222nd St	Mesa	AZ	85212-7909
729	Martin	Leon	3200 E Camelback Rd Ste 175	Phoenix	AZ	85018-2326
730	Guoqiang	Li	43576 W Blazen Trl	Maricopa	AZ	85238-5692
731	Raymond	Lim	12312 Edgecliff Ave	Sylmar	CA	91342-5501
732	Timothy	Lindquist	7001 E Williams Field Rd	Mesa	AZ	85212-6018
733	Amy	Linert	5045 N 12th St Ste 110	Phoenix	AZ	85014-3302
734	Douglas	Lively	11312 E Quartet Ave	Mesa	AZ	85212-4009
735	Vickie	Lively	11538 E Segura Ave	Mesa	AZ	85212-7126
736	Hector	Lizarraga	PO Box 970	Paramount	CA	90723-0970
737	Peter	Lonson	11541 E Roselle Ave	Mesa	AZ	85212-4189
738	Juan	Lopez	10902 Arroyo Dr	Whittier	CA	90604-1914
739	Juan	Lopez	3630 W Mesquite Ave	Queen Creek	AZ	85242-6597
740	Stephanie	Lopez	11528 E Roscoe Ave	Mesa	AZ	85212-4128
741	Tom	Lorig	1417 E Colt Rd	Tempe	AZ	85284-2456
742	Tim	Loughrin	15111 N Pima Rd Ste 100	Scottsdale	AZ	85260-2779
743	Melinda	Love	4122 S Clancy	Mesa	AZ	85212-4172
744	Linda	Loveridge	3910 S Brice	Mesa	AZ	85212-4099
745	Jim	Lowe	4216 N 44th St	Phoenix	AZ	85018-4219
746	Sylvia	Lowe	PO Box 40	Queen Creek	AZ	85242-0040
747	Darren	Lowry	130 S Val Vista Dr	Gilbert	AZ	85296-1370
748	Michael	Lucas	11316 E Quarry Ave	Mesa	AZ	85212-4001
749	Tom	Lucas	7600 E Doubletree Ranch Rd Ste 300	Scottsdale	AZ	85258-2137
750	Ilroy	Mac Bruce	3737 E Broadway Rd	Phoenix	AZ	85040-2921
751	Bruce	Mac Ilroy	3738 E Broadway Rd	Phoenix	AZ	85040
752	Linda	Macdonald	11412 E Starkey Ave	Mesa	AZ	85212
753	Scot	MacDonald	1001 W Southern Ave Ste 135	Mesa	AZ	85210-4801
754						

DMB-Mesa Proving Grounds Mailing List for March 2008 Open Houses

	A	B	C	D	E	F
	First Name	Last Name	Delivery Address	City	State	ZIP+4
1	Leonard	Macias	4463 S Brice	Mesa	AZ	85212-7116
755	Doug	Mack	6309 S Taxway Cir Ste 1	Mesa	AZ	85212-6062
756	Joan	Mackenzie	11518 E Sylvan Ave	Mesa	AZ	85212-7128
757	Ty	Mackey	11347 E Quintana Ave	Mesa	AZ	85212-4020
758	Michael	Mader	7001 E Williams Field Rd	Mesa	AZ	85212-6018
759						
760	Alan	Maguire	4700 E Thomas Rd	Phoenix	AZ	85018-7700
761	Alan	Maguire	PO Box 64382	Phoenix	AZ	85082-4382
762	Ali	Maheyri	21 Nightshade	Irvine	CA	92603-0640
763	James	Malinowski	1345 E Cindy St	Chandler	AZ	85225-5434
764	June	Manchak	7903 E Obispo Ave	Mesa	AZ	85212-1529
765	Craig	Mancuso	11524 E Sylvan Ave	Mesa	AZ	85212-7128
766	Charlotte	Manning	11307 E Roselle Cir	Mesa	AZ	85212-4168
767	Shane	Manning	2101 S Sabrina	Mesa	AZ	85209-1561
768	Rosemary	Mannino	3502 S Tambor	Mesa	AZ	85212-1913
769	Rick	Manter	4 Studebaker Fl 1	Irvine	CA	92618-2012
770	George	Maravilla	7600 E Doubletree Ranch Rd Ste 300	Scottsdale	AZ	85258-2137
771	Dennis	Marcello	11414 E Quarry Ave	Mesa	AZ	85212-4031
772	Dorcas	Marmon	10781 E Lomita Ave	Mesa	AZ	85209-1595
773	Mark	Mamcal	11508 E Peterson Ave	Mesa	AZ	85212-1942
774	Andrew	Martin	11352 E Renata Ave	Mesa	AZ	85212-4076
775	Doreen	Martinez	3514 S Adelle	Mesa	AZ	85212-1925
776	Karen	Martinez	11327 E Shepperd Ave	Mesa	AZ	85212-7105
777	Sean	Martinez	4615 S Antonio Cir	Mesa	AZ	85212-5144
778	Tracy	Martinez	11328 E Savannah Ave	Mesa	AZ	85212-7055
779	Lawrence	Marvin	4619 S Adelle	Mesa	AZ	85212-7125
780	Randy	Marwig	3737 E Broadway Rd	Phoenix	AZ	85040-2921
781	Paul	Maryniak	106 E Baseline Rd	Mesa	AZ	85210-8204
782	Mario	Mateo	11523 E Renata Ave	Mesa	AZ	85212-4117
783	Vern	Mathern	5505 E McLeilan Rd Unit 112	Mesa	AZ	85205-3409
784	Chris	Matta	932 E Main St	Mesa	AZ	85203-8820
785	Robert	Mattison	1051 E Laguna Dr	Tempe	AZ	85282-5549
786	Demetrious	Maxie	3644 S Clancy	Mesa	AZ	85212-4035
787	Rich	McAllister	20 E Main St	Mesa	AZ	85201-7425
788	Westley	McArdle	11336 E Raleigh Ave	Mesa	AZ	85212-4083
789	Eleanor	McCleskey	6945 E Main St Apt 1311	Mesa	AZ	85207-8290
790	Steven	McCollum	11316 E Quicksilver Ave	Mesa	AZ	85212-4006

DMB-Mesa Proving Grounds Mailing List for March 2008 Open Houses

	A	B	C	D	E	F
	First Name	Last Name	Delivery Address	City	State	ZIP+4
1	Steven	McCollum	4921 S Antonio	Mesa	AZ	85212-5191
791	Carol	McCormack	137 E University Dr	Mesa	AZ	85201-5929
792	Jerry	McCully	502 S 77th St	Mesa	AZ	85208-6450
793	Armella	McDermott	8152 E Kilaroa Ave	Mesa	AZ	85209-5118
794	Lynette	McDonald	11130 E Serafina Ave	Mesa	AZ	85212-5194
795	Timothy	McDonald	11134 E Sombra Ave	Mesa	AZ	85212-5199
796	Charles	McElmury SR	11408 E Persimmon Ave	Mesa	AZ	85212-1932
797	Gary	McGrath	7001 E Williams Field Rd	Mesa	AZ	85212-6018
798	Albert	McHenry	7001 E Williams Field Rd Bldg 10	Mesa	AZ	85212-6053
799	Paul	McKee	133 W 1st Ave	Mesa	AZ	85210-1311
800	Leighton	McKeen	11137 E Ravenna Ave	Mesa	AZ	85212-5104
801						
802	Mark	McLaren	101 N 1st Ave	Phoenix	AZ	85003-1902
803	Diana	McLaughlin	11329 E Roscoe Ave	Mesa	AZ	85212-4126
804	Glenn	McMahon	11259 E Peterson Ave	Mesa	AZ	85212-1988
805	John	McNamara	2777 E Camelback Rd Ste 200	Phoenix	AZ	85016-4352
806	Bob	McNichols	4148 N Arcadia Dr	Phoenix	AZ	85018-4302
807	Alexander	McRae Jr	4850 S Hassett	Mesa	AZ	85212-5176
808	Shelly	McTee, Esq.	2575 E Camelback Rd Ste 1100	Phoenix	AZ	85016-9254
809	Jeff	McVay	20 E Main St	Mesa	AZ	85201-7425
810	Sherrie	Medina	PO Box 878205	Tempe	AZ	85287-8205
811	Rhawmie	Mejia	11421 E Stearn Ave	Mesa	AZ	85212-7065
812	Kenneth	Melville	11464 E Renanta Ave	Mesa	AZ	85212
813	Nelson	Menard	1748 S Esmeralda	Mesa	AZ	85209-7716
814	Donna	Mendoza	4529 S Adelle	Mesa	AZ	85212-7119
815	Greg	Mendoza	PO Box 97 525 West Gu U Ki	Sacaton	AZ	85247-0097
816	Barbara	Merner	2225 S Zinnia	Mesa	AZ	85209-5101
817	Ann	Merritt	6206 E Test Dr	Mesa	AZ	85206-6801
818	Whane	Mesa	5040 E Shea Blvd Ste 254	Scottsdale	AZ	85254-4687
819	Vincent	Mestre	27812 El Lazo	Laguna	CA	92677-3915
820	Mark	Metzger	M510-A381 5000 E. McDowell	Niguel	AZ	85215
821	Elaire	Meyer	2550 S Ellsworth Rd Unit 219	Mesa	AZ	85209-2205
822	Brenda	Meyers	4127 S Brice	Mesa	AZ	85212-4183
823	Connie	Miller	11555 E Roselle Ave	Mesa	AZ	85212-4189
824	Matthew	Miller	3553 S Brice Cir	Mesa	AZ	85212-1924

DMB-Mesa Proving Grounds Mailing List for March 2008 Open Houses

	A	B	C	D	E	F
	First Name	Last Name	Delivery Address	City	State	ZIP+4
1						
825	Matthew	Miller	4221 S Adelle	Mesa	AZ	85212-4180
826	Paul	Miller	3906 S Emery	Mesa	AZ	85212-4060
827	Rodrick	Miller	2 N Central Ave Ste 2500	Phoenix	AZ	85004-2389
828	Tammy	Mills	11251 E Pratt Ave	Mesa	AZ	85212-1993
829	Joyce	Minchella	2311 S Farnsworth Dr Unit 117	Mesa	AZ	85209-5065
830	Angela	Miner	10437 E Laguna Azul Ave	Mesa	AZ	85209-1523
831	Patrick	Mirzayan	3546 S Brice Cir	Mesa	AZ	85212-1923
832	Mark	Mitchell	51 E 5th St # 5002	Tempe	AZ	85281-3801
833	Frank	Mizner	20 E Main St Ste 130	Mesa	AZ	85201-7401
834	Joy	Moad-Steiner	4926 E Crescent Ave	Mesa	AZ	85206-2109
835	William	Moffat	4537 S Adelle	Mesa	AZ	85212-7119
836	Douglas	Molina	11450 E Shepperd Ave	Mesa	AZ	85212-7114
837	Artee	Momberg	839 S 82nd Pl	Mesa	AZ	85208-4612
838	Joe	Monks	5803 S Sossaman Rd Ste 103	Mesa	AZ	85212-5823
839	Jerry	Mooberry	11432 E Quicksilver Ave	Mesa	AZ	85212-4039
840	Jack	Moody	9977 N 90th St Ste 350	Scottsdale	AZ	85258-4434
841	Mitchell	Moore	6159 S Sossaman Rd	Mesa	AZ	85212-5816
842	Amy	Morales	20 E Main St Ste 200	Mesa	AZ	85201-7401
843	Kelli	Morder	11335 E Queensborough Ave	Mesa	AZ	85212-4018
844	Marco	Moreno-Campoy	9838 E Navairo Ave	Mesa	AZ	85209-2518
845	Ioanna	Morfessis	3104 E Camelback Rd Ste 853	Phoenix	AZ	85016-4502
846	Ioanna	Morfessis, Ph.D.	3104 E Camelback Rd # 853	Phoenix	AZ	85016-4502
847	Miriam	Morgan	11525 E Raleigh Ave	Mesa	AZ	85212-4107
848	Anthony	Mormino	29100 N 67th St	Cave Creek	AZ	85331-6513
849	Anthony	Mormino	29100 N. 64th St.	Cave Creek	AZ	85337
850	Elaine	Morrison	140 S Gilbert Rd	Gilbert	AZ	85296-1016
851	Howard	Morrison	3180 E Elliot Rd	Gilbert	AZ	85234-6306
852	Larry	Morrison	50 E Civic Center Dr	Gilbert	AZ	85296-3483
853	Lois	Morrison	8217 E Natal Ave	Mesa	AZ	85209-6713
854	Marlene	Morrison	7984 E Navarro Ave	Mesa	AZ	85209-6924
855	Richard	Morrison	3180 E Elliot Rd	Gilbert	AZ	85234-6306
856	Gordon	Mortensen	22350 S Ellsworth Rd	Queen Creek	AZ	85242-9311
857	Brent	Moser	2375 E Camelback Rd Ste 300	Phoenix	AZ	85016-3487
858	Linden	Mosk	138 El Levante	San Clemente	CA	92872-3135
859	Irma	Mota	4945 S Antonio	Mesa	AZ	85212-5191

DMB-Mesa Proving Grounds Mailing List for March 2008 Open Houses

	A	B	C	D	E	F
	First Name	Last Name	Delivery Address	City	State	ZIP+4
1						
860	Norman	Mozie	4909 E Hilton Ave	Mesa	AZ	85206-3421
861	Kim	Mrazek	1147 Alex Ct	Hubertus	WI	53033-9544
862	Charles	Muhammad	4116 S Adelle	Mesa	AZ	85212-4184
863	Catherine	Mullins	7433 E Dewan Ave	Mesa	AZ	85208-2069
864	Joanna	Munar	11422 E Roselle Ave	Mesa	AZ	85212-4178
865	Joanna	Munar	PO Box 7263	Mesa	AZ	85216-7263
866	Melissa	Munguia	11212 E Portal Ave	Mesa	AZ	85212-1902
867	Samira	Munoz-Baduqui	11342 E Shepperd Ave	Mesa	AZ	85212-7103
868	Cynthia	Muntz	11244 E Stanton Ave	Mesa	AZ	85212-7031
869	James	Murless	20740 S Ellsworth Rd	Queen Creek	AZ	85242-9058
870	Danny	Murphy	1238 W Coronado Rd	Phoenix	AZ	85007-1724
871	Nathan	Murphy	4630 S Carmine	Mesa	AZ	85212-5139
872	Patrick	Murphy	20 E Main St	Mesa	AZ	85201-7425
873	Vince	Murphy	23355 Highway 169	Dewey	AZ	86327
874	Trudy	Murray	9221 E Baseline Rd Ste A109	Mesa	AZ	85209-8314
875	Joseph	Murrietta	22928 E Galveston St	Mesa	AZ	85212-8917
876	Brandie	Myers	11245 E Pratt Ave	Mesa	AZ	85212-1993
877	Sommer	Myers-Hetrick	11402 E Stanton Ave	Mesa	AZ	85212-7029
878	Angelina	Myler	4128 S Chatham	Mesa	AZ	85212-4170
879	Chad	Nachman	22819 E Ray Rd	Mesa	AZ	85212-8941
880	Bruce	Naegeli	7112 N 23rd Way	Phoenix	AZ	85020-5622
881	Kevin	Nauman	3258 S Calderon	Mesa	AZ	85212-1973
882	John	Naylor	PO Box 6690	Mesa	AZ	85216-6690
883	Andrew	Nealon	3434 W Anthem Way Ste 118 #	Anthem	AZ	85086-0448
884	Peggy	Neely	200 W Washington St	Phoenix	AZ	85003-1611
885	Dean	Nelson	11312 E Savannah Ave	Mesa	AZ	85212-7055
886	Gary	Nelson	106 E Baseline Rd	Mesa	AZ	85210-6204
887	Scott	Nelson	11433 E Ramona Ave	Mesa	AZ	85212-4144
888	Suzanne	Nelson	1741 S Clearview Ave Unit 77	Mesa	AZ	85209-4011
889	Monte	Nevitt	20740 S Ellsworth Rd	Queen Creek	AZ	85242-9058
890	Nadine	New	7255 E Broadway Rd Unit 4-253	Mesa	AZ	85208-9201

DMB-Mesa Proving Grounds Mailing List for March 2008 Open Houses

	A	B	C	D	E	F
	First Name	Last Name	Delivery Address	City	State	ZIP+4
891	Garrett	Newland	11411 N Tatum Blvd	Phoenix	AZ	85028-2305
892	James	Newport	200 Flowerdale St	Ferndale	MI	48220-1811
893	Van	Ngo	4754 S Emery	Mesa	AZ	85212-7053
894	Bryan	Nguyen	11346 E Steam Ave	Mesa	AZ	85212
895	Jackie	Nguyen	3723 S Oxley	Mesa	AZ	85212-4053
896	Kim	Nguyen	11236 E Stanton Ave	Mesa	AZ	85212-7031
897	Ro	Nguyen	11323 E Pronghorn Ave	Mesa	AZ	85212-1912
898	Tuan	Nguyen	11250 E Pronghorn Ave	Mesa	AZ	85212-4190
899	Viet	Nguyen	11355 E Starkey Ave	Mesa	AZ	85212-7112
900	Vy	Nguyen	4702 S Caleron Cir	Mesa	AZ	85212
901	Bob	Nichols	120 N Center St Box 5820	Mesa	AZ	85201-6827
902	Bobbie	Nichols	3223 S Brice	Mesa	AZ	85212-1972
903	Ryan	Nichols	4854 E Baseline Rd Ste 104	Mesa	AZ	85206-4636
904	Jane	Niedermayer	8500 E Southern Ave Lot 399	Mesa	AZ	85209-3605
905	Frank	Niegsch	4740 E Nightingale Ln	Gilbert	AZ	85298-5338
906	Jeffrey	Niegsch	4740 E Nightingale Ln	Gilbert	AZ	85298-5338
907	Eric	Nielson	10521 E Lomita Ave	Mesa	AZ	85209-1598
908	Lars	Nielson	10252 E Lomita Ave	Mesa	AZ	85209-1243
909	Bradley	Niesluchowski	11528 E Renata Ave	Mesa	AZ	85212-4115
910	Shana	Noe	11058 E Ravenna Ave	Mesa	AZ	85212-5101
911	Mike	Norberg	4220 E McDowell Rd Ste 108	Mesa	AZ	85215-9743
912	Eric	Nuenke	11157 E Serafina Ave	Mesa	AZ	85212-5196
913	Corinne	Nystrom	20 E Main St	Mesa	AZ	85201-7425
914	Patrick	Oakley	5803 S Sossarnan Rd	Mesa	AZ	85212-5823
915	Joann	O'Brien	8500 E Southern Ave Lot 570	Mesa	AZ	85209-3818
916	Jennifer	Oczykowski	11229 E Renfield Ave	Mesa	AZ	85212-4158
917	Public	Office	2626 E Pecos Rd	Chandler	AZ	85225-2413
918	Rick	O'Leary	781 E Windsor Dr	Gilbert	AZ	85296-4114
919	Pedro	Oliveres	11536 E Queenborough Ave	Mesa	AZ	85212
920	John	Olmstead	11551 E Starkey Ave	Mesa	AZ	85212-7118
921	Daniel	Olsen	3859 S Adelle	Mesa	AZ	85212-4097
922	Jay	Olson	15021 S 231st Way	Mesa	AZ	85212-8303
923	Kevin	Olson	201 E Washington St Fl 16	Phoenix	AZ	85004-2382
924	Robert	Olson	8108 E Madero Ave	Mesa	AZ	85209-5184
925	Brian	Olsson	11508 E Raleigh Ave	Mesa	AZ	85212-4105
926	Teofil	Oliszewski	1021 S Greenfield Rd Unit 1055	Mesa	AZ	85206-2658
927	Cynthia	Ornan	5622 E Emerald Cir	Mesa	AZ	85208-5824
928	Kenny	Onnembo	3551 S Adelle	Mesa	AZ	85212-1927
929	Matt	Orlando	59 N Arizona Pl Ste 301	Chandler	AZ	85225

DMB-Mesa Proving Grounds Mailing List for March 2008 Open Houses

	A	B	C	D	E	F
	First Name	Last Name	Delivery Address	City	State	ZIP+4
1	John	Ortega	11307 E Solina Cir	Mesa	AZ	85212-7039
930	Denise	Ortiz	11459 E Reuben Ave	Mesa	AZ	85212-4113
931	Eleanor	Ostrom	7911 E Navarro Ave	Mesa	AZ	85209-6925
932	Drlando	Otero	11401 E Sonrisa Ave	Mesa	AZ	85212-7082
933	Tracie	Owen	11519 E Raleigh Ave	Mesa	AZ	85212-4107
934	Rayna	Palmer	567 W Apache Trl	Apache Junction	AZ	85220-3955
935	Shouan	Pan	1833 W Southern Ave	Mesa	AZ	85202-4822
936	Mary	Pancheri	2212 S Lotus Cir	Mesa	AZ	85209-5100
937	Randolph	Papke	11252 E Rembrandt Ave	Mesa	AZ	85212-4056
938	Mike	Paredes	20 E Main St Ste 200	Mesa	AZ	85201-7401
939	Willis	Pargman	262 S 73rd St	Mesa	AZ	85208-1107
940	Lisa	Parker	11439 E Quade Ave	Mesa	AZ	85212-4051
941	Steve	Parsons	6157 E Indian School Rd Ste 100	Scottsdale	AZ	85251-5470
942	Linda	Pastori	10235 S 51st St Ste 185	Phoenix	AZ	85044-5227
943	Vahe	Patatanyan	10445 Monoglam Ave	Granada Hills	CA	91344
944	Jayantilal	Patel	11224 E Segura Ave	Mesa	AZ	85212-7089
945	Bryan	Patterson	1255 W Baseline Rd Ste 200	Mesa	AZ	85202-5822
946	Paul	Patterson	7001 E Williams Field Rd	Mesa	AZ	85212-6018
947	Lavetta	Paul	1102 S 79th St	Mesa	AZ	85208-6068
948	Laura	Paulsen	2526 S Periwinkle	Mesa	AZ	85209-5263
949	Theresa	Payne	11830 S 202nd Pl	Mesa	AZ	85212-9652
950	Don	Peacock	6410 S Sossaman Rd	Mesa	AZ	85212-5811
951	Sharon	Peacock	427 S 80th Way	Mesa	AZ	85208-4708
952	Bruce	Pearson	1400 S Dobson Rd	Mesa	AZ	85202-4707
953	Kristyn	Pearson	11405 E Starkey Ave	Mesa	AZ	85212
954	Gordon	Peil	15216 S Mountain Rd	Mesa	AZ	85212-9702
955	Moyses	Pelestor	11533 E Segura Ave	Mesa	AZ	85212-7127
956	Robert	Pena	11309 E Queensborough Ave	Mesa	AZ	85212-4030
957	William	Pennington	2850 E Camelback Rd Ste 300	Phoenix	AZ	85016-4367
958	Mark	Pentz	55 N Arizona Pl Ste 301	Chandler	AZ	85225-8522
959	Manuel	Peraita	11522 E Rafael Ave	Mesa	AZ	85212-4195
960	Marco	Perez	11154 E Serafina Ave	Mesa	AZ	85212-5194
961	Robert	Perez	11152 E Sombra Ave	Mesa	AZ	85212-5199
962	John	Perkinson	1733 N Greenfield Rd	Mesa	AZ	85205-3116
963	Scott	Perkinson	735 E Brill St	Phoenix	AZ	85006-2512
964	Arthur	Peterson	5320 E Catalina Ave	Mesa	AZ	85206-2267
965	Richard	Peterson	11250 E Steam Ave	Mesa	AZ	85212
966						

DMB-Mesa Proving Grounds Mailing List for March 2008 Open Houses

A	B	C	D	E	F
First Name	Last Name	Delivery Address	City	State	ZIP+4
1					
967	Bob	1445 E Hilton Ave	Mesa	AZ	85204-5938
968	George	50 E Civic Center Dr	Gilbert	AZ	85296-3483
989	Ralph	40 N Center St Ste 200	Mesa	AZ	85201-7300
970	Scott	8410 E Charma	Scottsdale	AZ	85255
971	Thao	11254 E Savannah Ave	Mesa	AZ	85212-7054
972	Rex	11455 E Quicksilver Ave	Mesa	AZ	85212-4048
973	Gary	2625 N 24th St Unit 10	Mesa	AZ	85213-1470
974	Marc	3200 E Camelback Rd Ste 200	Phoenix	AZ	85018-2320
975	Diane	11433 E Miagro Ave	Mesa	AZ	85209-1453
976	Gregory	4229 S Adelle	Mesa	AZ	85212-4160
977	Brian	1074B Clark Ln	Redondo Beach	CA	90278
978	Brian	1704B Clark Ln	Redondo Beach	CA	90278-4102
979	Joanne	8103 E Southern Ave Lot 204	Mesa	AZ	85209-3516
980	Helen	7828 E Mendoza Ave	Mesa	AZ	85209-6104
981	David	3552 S Brice Cir	Mesa	AZ	85212-1923
982	Michael	1136 W Baseline Rd	Mesa	AZ	85210-5971
983	Kathryn	118 S 70th St Apt 309	Mesa	AZ	85208-1022
984	Karen	11256 E Ramona Ave	Mesa	AZ	85212-4147
985	Mark	11418 E Peterson Ave	Mesa	AZ	85212-1941
986	Thomas	1041 S Longwood Loop	Mesa	AZ	85208-2625
987	Lora	11314 E Ramona Ave	Mesa	AZ	85212-4146
988	Josephine	11425 E Pratt Ave	Mesa	AZ	85212-1961
989	Eleonor	3960 S Oxley Cir	Mesa	AZ	85212-4079
990	Les	50 E Civic Center Dr	Gilbert	AZ	85296-3463
991	Roger	10345 E Posada Ave	Mesa	AZ	85212-2329
992	Duane	11513 E Queensborough Ave	Mesa	AZ	85212-4092
993	Camryn	11436 E Queensborough Ave	Mesa	AZ	85212-4054
994	David	11436 E Queensborough Ave	Mesa	AZ	85212-4054
995	Angelo	4648 S Emery	Mesa	AZ	85212-7088
996	Jason	2024 S Baldwin Unit 122	Mesa	AZ	85209-1709
997	Edward	11434 E Pratt Ave # 209	Mesa	AZ	85212-1958
998	Juanita	7318 E Dewberry Ave	Mesa	AZ	85208-2058
999	Moshe	7001 E Williams Field Rd	Mesa	AZ	85212-6018
1000	Paul	3765 S Oxley	Mesa	AZ	85212-4021
1001	Michelle	11517 E Sonrisa Ave	Mesa	AZ	85212-7131

DMB-Mesa Proving Grounds Mailing List for March 2008 Open Houses

	A	B	C	D	E	F
	First Name	Last Name	Delivery Address	City	State	ZIP+4
1	Bryan	Raines	20 E Main St # 750	Mesa	AZ	85201-7425
1002	Richard	Rake	5919 S Sossaman Rd Ste 102	Mesa	AZ	85212-5821
1003	Charles	Randall	1550 N 40th St Unit 13	Mesa	AZ	85205-3812
1004	Paul	Ransburg	5865 S Sossaman Rd	Mesa	AZ	85212-5827
1005	Ronald	Rasmussen	2550 S Ellsworth Rd Unit 676	Mesa	AZ	85209-2473
1006	Scott	Rasmussen	4356 E Marshall Ct	Gilbert	AZ	85297-6651
1007	Anthony	Raso	11465 E Sebring Ave	Mesa	AZ	85212-7122
1008	Russ	Ratan	5015 S Grenoble	Mesa	AZ	85212-5192
1009	Jean	Rathjen	7356 E Madero Ave	Mesa	AZ	85209-4957
1010	Arch	Ratliff	2915 E Baseline Rd Ste 115	Gilbert	AZ	85234-2427
1011	Wayne	Ratts	6262 S Taxiway Cir	Mesa	AZ	85212-6399
1012	Pamela	Ratupp	11342 E Quartet Ave	Mesa	AZ	85212-4009
1013	Tom	Rawies	PO Box 1466 20 E Main St	Mesa	AZ	85211-1466
1014	Jason	Ray	11229 E Persimmon Ave	Mesa	AZ	85212-1905
1015	George	Raymond	9858 E Posada Ave	Mesa	AZ	85212-2015
1016	John	Re	3239 S Brice	Mesa	AZ	85212-1972
1017	Louise	Reaves	8160 E Keats Ave Unit 352	Mesa	AZ	85209-6198
1018	Dan	Reeb	2812 N Norwalk Ste 105	Mesa	AZ	85215-1148
1019	Mark	Reeb	2812 N Norwalk Ste 105	Mesa	AZ	85215-1148
1020	Chastity	Reed	4131 S Adelle	Mesa	AZ	85212-4185
1021	Johnnie	Reed	11526 E Ramblewood Ave	Mesa	AZ	85212-4108
1022	Justin	Reed	22735 E Carla Vista Dr	Mesa	AZ	85212-7014
1023	Marvin	Reed	8124 E Medina Ave	Mesa	AZ	85209-5169
1024	James	Reeder	9551 E Los Lagos Vista Ave	Mesa	AZ	85209-2279
1025	Todd	Regan	10726 E Pantera Ave	Mesa	AZ	85212-1886
1026	Jamie	Regina	11258 E Rutledge Ave	Mesa	AZ	85212-4132
1027	Donald	Register	8315 E Deep Canyon Ct	Mesa	AZ	85208-4787
1028	Patricia	Regman	4264 S Emery	Mesa	AZ	85212-4118
1029	Virgil	Renzulli	7001 E Williams Field Rd	Mesa	AZ	85212-6018
1030	Denise	Resnik	5045 N 12th St Ste 110	Phoenix	AZ	85014-3302
1031	Antonio	Reyes	9937 E Lindner Ave	Mesa	AZ	85209-2573
1032	Artemisa	Reyes	3445 S Adelle	Mesa	AZ	85212-1939
1033	Donna	Reynolds	3216 S Emery Cir	Mesa	AZ	85212-1997
1034	Naibe	Reynoso	11313 E Roscoe Ave	Mesa	AZ	85212-4126
1035	Allen	Rhoardarmer	3532 S Tambor	Mesa	AZ	85212-1913
1036	Tom	Rhodes	120 N Center St Box 5820	Mesa	AZ	85201-6627
1037	Kelly	Rice	3627 E Red Oak Ln	Gilbert	AZ	85297-7952
1038	David	Rice Jr	3918 S Emery	Mesa	AZ	85212-4060
1039						

DMB-Mesa Proving Grounds Mailing List for March 2008 Open Houses

A		B		C		D		E		F	
	First Name	Last Name	Delivery Address	City	State	ZIP+4					
1	Ins	Rich	23023 E Erie St	Mesa	AZ	85212-8383					
1040	Brandon	Richardson	755 S 111th St	Mesa	AZ	85208-7657					
1042	Leonard	Richardson	11429 E Roscoe Ave	Mesa	AZ	85212-4129					
1043	Raena	Richardson	201 S Crimson Rd No 18	Mesa	AZ	85208					
1044	Scott	Rigby	20 E Main St Ste 200	Mesa	AZ	85201-7401					
1045	Janet	Riger	665 S Rochester	Mesa	AZ	85206-2136					
1046	Salvatore	Rigoli	4723 E Carol Ave	Mesa	AZ	85206-5032					
1047	Dairy	Rijlaarsdam	3232 S Hawes Rd	Higley	AZ	85236					
1048	Bill	Ring	5040 E Shea Blvd Ste 254	Scottsdale	AZ	85254-4687					
1049	Christina	Ringling	11246 E Roscoe Ave	Mesa	AZ	85212-4124					
1050	Jim	Ripley	120 W 1st Ave	Mesa	AZ	85210-1312					
1051	Claudia	Robbins	3231 S Brice	Mesa	AZ	85212-1972					
1052	Chell	Roberts	7001 E Williams Field Rd	Mesa	AZ	85212-6018					
1053	Debbie	Roberts	11558 E Kilauea Ave	Mesa	AZ	85209-1409					
1054	John	Roberts Jr	11440 E Rembrandt Ave	Mesa	AZ	85212-4169					
1055	David	Robertson	4314 S Emery	Mesa	AZ	85212-4121					
1056	John	Robertson	7001 E Williams Field Rd	Mesa	AZ	85212-6018					
1057	Enc	Robidoux	7150 E Camelback Rd Ste 285	Scottsdale	AZ	85251-1225					
1058	Britt	Robinson	7001 E Williams Field Rd	Mesa	AZ	85212-6018					
1059	Don	Robinson	4217 N 44th St	Phoenix	AZ	85018-4216					
1060	Don	Robinson	4216 N 44th St	Phoenix	AZ	85018-4219					
1061	Patrick	Robinson	11539 E Sylvan Ave	Mesa	AZ	85212-7129					
1062	Cicely	Rocha	11259 E Spaulding Ave	Mesa	AZ	85212-7023					
1063	Stan	Rocklin	10233 E Posada Ave	Mesa	AZ	85212-2315					
1064	Brandon	Rodarte	11251 E Quicksilver Ave	Mesa	AZ	85212					
1065	Angle	Rodgers	1700 W Washington St Ste 101	Phoenix	AZ	85007-2831					
1066	B Marie	Rodriguez	3305 S Adelle	Mesa	AZ	85212-1968					
1067	Darlene	Rodriguez	11048 E Stearn Ave	Mesa	AZ	85212-5137					
1068	Nelida	Rodriguez	11508 E Quintana Ave	Mesa	AZ	85212-4100					
1069	Chad	Rogers	2243 E Nora St	Mesa	AZ	85213-1563					
1070	Irene	Rogers	8020 E Keats Ave Unit 310	Mesa	AZ	85209-6133					
1071	Katrina	Rogers	20 E Main St	Mesa	AZ	85201-7425					
1072	William	Rogers	3230 S Adelle Cir	Mesa	AZ	85212-1969					
1073	Janeen	Rohovit	PD Box 52025	Phoenix	AZ	85072-2025					
1074	Raul	Rojas	11210 E Quarry Ave	Mesa	AZ	85212-4000					
1075	Linda	Rollins	3546 S Opal	Mesa	AZ	85212-1900					
1076	Villa	Romain	11250 E Quicksilver Ave	Mesa	AZ	85212-4005					
1077	Charles	Romeo	11509 E Roselle Ave	Mesa	AZ	85212-4189					

DMB-Mesa Proving Grounds Mailing List for March 2008 Open Houses

	A	B	C	D	E	F
	First Name	Last Name	Delivery Address	City	State	ZIP+4
1	Bernie	Ronan	145 N Centennial Way Ste 207	Mesa	AZ	85201-6734
1078	Sharon	Ronquist	7469 E Irwin Ave	Mesa	AZ	85209-4121
1080	Timothy	Rood	350 Fank Ogaw Plaza 5th Floor 5th Floor	Oakland	CA	94612
1081	Cristina	Rosas	11354 E Raleigh Ave	Mesa	AZ	85212-4083
1082	Brenda	Roth	11434 E Sebring Cir	Mesa	AZ	85212-7101
1083	Lawrence	Rougeux Jr	11516 E Reuben Ave	Mesa	AZ	85212-4112
1084	Jay	Roundy	4645 E Cotton Center Blvd Bldg 1	Phoenix	AZ	85040-8874
1085	Gordon H/Sandra	Rowley	6465 E Orion St	Mesa	AZ	85215-1690
1086	Marko	Rubel	10201 S 51st Ste 170	Phoenix	AZ	85044-5229
1087	Mariann	Rubin	11309 E Petra Ave	Mesa	AZ	85212-1981
1088	Mariann	Rubin	11309 E. Perta Ave	Mesa	AZ	85212
1089	Alejandro	Rubio	11137 E Sonrisa Ave	Mesa	AZ	85212-5149
1090	Warren	Rucker	830 W Southern Ave Ste 8	Mesa	AZ	85210-4909
1091	James	Ruiz	3726 E Farmdale Ave	Mesa	AZ	85206-2527
1092	Christine	Russell	11459 E Persimmon Ave	Mesa	AZ	85212-1934
1093	John	Russell	11411 E Prairie Ave	Mesa	AZ	85212-1952
1094	Tami	Ryall	50 E Civic Center Dr	Gilbert	AZ	85296-3463
1095	Norman	Saavedra	11430 E Quintana Ave	Mesa	AZ	85212-4103
1096	Douglas	Sachman	999 W Town And Country Rd Fl 4	Orange	CA	92868-4713
1097	Ken	Salas	63 E Main St Ste 101	Mesa	AZ	85201-7422
1098	Susan	Salo	3537 S Calderon Cir	Mesa	AZ	85212-1922
1099	Beverly	Salvage	2627 S Hibiscus	Mesa	AZ	85209-6172
1100	Antoine	Samuel	4123 S Adelle	Mesa	AZ	85212-4185
1101	Freddie	Sanchez	3530 S Oxley Cir	Mesa	AZ	85212-1917
1102	Art	Sanders	22350 S Ellsworth Rd	Queen Creek	AZ	85242-9311
1103	Richard	Sanders	11532 E Quintana Ave	Mesa	AZ	85212-4100
1104	Alan	Sanderson	20 E Main St	Mesa	AZ	85201-7425
1105	V.	Sanderson	PO Box 1466 300 East Sixth Street	Mesa	AZ	85211-1468
1106	Roz	Santangelo	2320 E Jones Ave	Phoenix	AZ	85040-1472
1107	Andrew	Santos	11536 E Persimmon Ave	Mesa	AZ	85212-1930
1108	Mahonri	Sapiga	2175 Dudley Cir	Signal Hill	CA	90755-1283
1109	Jonathan	Saif	Az1-1007 201 N. Central Ave.	Phoenix	AZ	85004
1110	Mauricio	Sarmiento	22801 E Ivanhoe St	Mesa	AZ	85212

DMB-Mesa Proving Grounds Mailing List for March 2008 Open Houses

A		B		C		D		E		F	
1	First Name	Last Name	Delivery Address	City	State	ZIP+4					
1111	John	Sather, AIA, AICP	7550 E McDonald Dr	Scottsdale	AZ	85250-6026					
1112	Dave	Savage	14614 S Meridian Rd	Mesa	AZ	85212-8928					
1113	Beck	Sayarath	11344 E Peterson Ave	Mesa	AZ	85212-1984					
1114	Rick	Schenke	2723 S Zinnia	Mesa	AZ	85209-6738					
1115	Terence	Schmidt	18006 S Signal Butte Rd	Mesa	AZ	85212-7911					
1116	Howard	Schneider	4834 E Catalina Ave	Mesa	AZ	85206-5066					
1117	Mark	Schnepf	22601 E Cloud Rd	Queen Creek	AZ	85242-9556					
1118	Garrett	Schoenberger	2375 E Camelback Rd Ste 300	Phoenix	AZ	85016-3487					
1119	Erin	Scholz	11502 E Rafael Ave	Mesa	AZ	85212-4195					
1120	Jeff	Schonberger	3200 E Camelback Rd Ste 175	Phoenix	AZ	85018-2326					
1121	Gilbert	School	140 S Gilbert Rd	Gilbert	AZ	85296-1016					
1122	Carl	Schramm Jr	8625 Inkster Rd	Taylor	MI	48180-1576					
1123	Bruce	Schroeder	6710 N Scottsdale Rd Ste 150	Scottsdale	AZ	85253-4406					
1124	John	Schroeder	2626 E Pecos Rd	Chandler	AZ	85225-2413					
1125	Jacqueline	Schry	3537 S Payton	Mesa	AZ	85212-1929					
1126	Michael	Schuerman	2675 W Montgomery Dr	Chandler	AZ	85224-7855					
1127	Gloria	Schultz	11057 E Serafina Ave	Mesa	AZ	85212-5195					
1128	Bob	Schuster	106 E Baseline Rd	Mesa	AZ	85210-6204					
1129	David	Schwalm	7001 E Williams Field Rd	Mesa	AZ	85212-6018					
1130	Barbara	Scott	11444 E Queensborough Ave	Mesa	AZ	85212-4054					
1131	Dana	Scott	3623 S Adelle Cir	Mesa	AZ	85212-4043					
1132	Ellen	Scott	8265 E Southern Ave Unit 261	Mesa	AZ	85209-3536					
1133	Robin	Scott	11504 E Sebring Ave	Mesa	AZ	85212-7123					
1134	Matthew	Scovel	11254 E Quarry Ave	Mesa	AZ	85212-4000					
1135	William	Seamans	4520 N Central Ave Ste 560	Phoenix	AZ	85012-1835					
1136	David	Searle	11542 E Persimmon Ave	Mesa	AZ	85212-1930					
1137	Cynthia	Seelhammer	22350 S Ellsworth Rd	Queen Creek	AZ	85242-9311					
1138	German	Segura	18744 E Old Beau Trl	Queen Creek	AZ	85242-3522					
1139	Margaret	Sehl	7950 E Keats Ave Unit 152	Mesa	AZ	85209-5024					
1140	Jack	Sellers	856 E Main St	Mesa	AZ	85203-8818					
1141	John	Sentz	711 E Park Ave	Gilbert	AZ	85234-5887					

DMB-Mesa Proving Grounds Mailing List for March 2008 Open Houses

A		B		C		D		E		F	
1	First Name	Last Name	Delivery Address	City	State	ZIP+4					
1142	Martin	Sepulveda	61 N Arizona Pl Ste 301	Chandler	AZ	85225					
1143	Sally	Seriani	2064 S Farnsworth Dr Unit 13	Mesa	AZ	85209-5047					
1144	Brian	Sexton	5835 S Sossaman Rd	Mesa	AZ	85212-6014					
1145	Craig	Seymore	20740 S Ellsworth Rd	Queen Creek	AZ	85242-9058					
1146	Douglas	Seymour	10026 E Isleta Ave	Mesa	AZ	85209-7783					
1147	William	Shafer	11264 E Peterson Ave	Mesa	AZ	85212-1987					
1148	Kimie	Shanahan	11421 E Quicksilver Ave	Mesa	AZ	85212-4048					
1149	Sherry	Shaw	11234 E Rafael Ave	Mesa	AZ	85212-4190					
1150	Dan	Shearer	106 E Baseline Rd	Mesa	AZ	85210-6204					
1151	Rocky	Sheek	10441 E Knowles Ave	Mesa	AZ	85209-1539					
1152	Gordon	Sheffield	20 E Main St	Mesa	AZ	85201-7425					
1153	Matthew	Shelley	6730 N Scottsdale Rd Ste 290	Scottsdale	AZ	85253-4474					
1154	Milburn	Shipley SR	11466 E Persimmon Ave	Mesa	AZ	85212-1933					
1155	John	Shutak	4700 E Southern Ave	Mesa	AZ	85206-2737					
1156	Joseph	Shutt	11248 E Portal Ave	Mesa	AZ	85212-1902					
1157	Claudia	Sieb	3605 N 7th Ave	Phoenix	AZ	85013-5600					
1158	Rey	Silvas	11303 E Stearn Ave	Mesa	AZ	85212-7070					
1159	Bonnie	Silverster	853 S Stilton	Mesa	AZ	85208-7260					
1160	Gloria	Simco	11002 E Keats Ave	Mesa	AZ	85209-1345					
1161	Clyde	Simmons	7545 Geddes Rd	Saginaw	MI	48609-4207					
1162	Eryk	Simmons	2800 Citadel St	Woodburn	OR	97071-4489					
1163	Mary	Simmons	11304 E Persterson	Mesa	AZ	85212					
1164	Kathy	Sinclair	16015 S 222nd St	Mesa	AZ	85212-7912					
1165	Kumar	Sinoff	11422 E Roselle Ave	Mesa	AZ	85212-4178					
1166	Bruce	Skinner	6309 S Taxiway Cir Ste 2	Mesa	AZ	85212-6062					
1167	Matthew	Skinner	11244 E Prairie Ave	Mesa	AZ	85212-1994					
1168	Brendan	Skousen	11525 E Roselle Ave	Mesa	AZ	85212-4189					
1169	Don	Skousen	50 E Civic Center Dr	Gilbert	AZ	85296-3463					
1170	Kenneth	Skwartz Jr	4839 S Antonio	Mesa	AZ	85212-5191					
1171	Carol	Slaker	PO Box 1466 300 E 6th St	Mesa	AZ	85211-1466					
1172	Kent	Slater	5803 S Sossaman Rd	Mesa	AZ	85212-5823					
1173	Whitney	Slater	5803 S Sossaman Rd Ste 102	Mesa	AZ	85212-5823					
1174	Craig	Smith	15236 S Mountain Rd	Mesa	AZ	85212-8385					
1175	Diana	Smith	30 N 3rd Ave Ste 200	Phoenix	AZ	85003-1656					

DMB-Mesa Proving Grounds Mailing List for March 2008 Open Houses

	A	B	C	D	E	F
1	First Name	Last Name	Delivery Address	City	State	ZIP+4
1176	Hunter	Smith	15512 S Mountain Rd	Mesa	AZ	85212-8388
1177	Sandle	Smith	PO Box 827 # 101	Florence	AZ	85232-0827
1178	Scott	Smith	4320 E Brown Rd Ste 111	Mesa	AZ	85205-4082
1179	Shawn	Smith	11420 E Petra Ave	Mesa	AZ	85212-1964
1180	Jeffrey	Smoker	23128 E Galveston St	Mesa	AZ	85212-7004
1181	Janis	Snyder	4328 E Capri Ave Unit 177	Mesa	AZ	85206-1974
1182	Jeff	Soderberg	5865 S Sossaman Rd	Mesa	AZ	85212-5827
1183	Keith	Sokalick	9659 E Jerome Cir	Mesa	AZ	85209-7030
1184	Ruth	Soltys	8339 E Neville Ave	Mesa	AZ	85209-6731
1185	Scott	Somers	20 E Main St	Mesa	AZ	85201-7425
1186	Allison	Sommerhalter	11384 E Sebring Ave	Mesa	AZ	85212-7099
1187	Michael	Sorensen	11529 E Renfield Ave	Mesa	AZ	85212-4150
1188	Jodi	Sorrell	PO Box 1486 300 East Sixth Street	Mesa	AZ	85211-1466
1189	Maria	Soto	11418 E Ramblewood Ave	Mesa	AZ	85212-4068
1190	Maria	Soto	11530 E Sylvan Ave	Mesa	AZ	85212-7128
1191	Ashleigh	South	11531 E Sylvan Ave	Mesa	AZ	85212-7129
1192	Leonard	Soza	3924 S Emery	Mesa	AZ	85212-4060
1193	Richard	Spafford	8103 E Southern Ave Lot 276	Mesa	AZ	85209-3521
1194	Sandy	Spatz	9302 E Posada Ave	Mesa	AZ	85212-1477
1195	Beverly	Speed	1021 S Greenfield Rd Unit 1219	Mesa	AZ	85206-2672
1196	Jerry	Spellman	848 S Grand	Mesa	AZ	85210-2430
1197	Kelly	Spencer	11416 E Quicksilver Ave	Mesa	AZ	85212-4033
1198	Leon	Spielbusch	1601 E Main St	Mesa	AZ	85203
1199	Deborah	Spinner	20 E Main St # 1466	Mesa	AZ	85201-7425
1200	Priscilla	Sprehe	11425 E Quicksilver Ave	Mesa	AZ	85212-4048
1201	David	Stanford	11146 E Serafina Ave	Mesa	AZ	85212-5194
1202	Chuck	Stanford Jr.	6159 S Sossaman Rd	Mesa	AZ	85212-5816
1203	Ann	Stankowitz	11343 E Starkey Ave	Mesa	AZ	85212-7112
1204	Gregory	Stanley	PO Box 727	Florence	AZ	85232-0727
1205	Thomas	Stanley	11312 E Raleigh Ave	Mesa	AZ	85212-4083
1206	Greg	Stanton	200 W Washington St	Phoenix	AZ	85003-1611
1207	Don	Stapley	301 W Jefferson Fl 10	Phoenix	AZ	85003-2148
1208	Kim	Steadman	20 E Main St	Mesa	AZ	85201-7425
1209	Warren	Steffey	1700 E Lakeside Dr	Gilbert	AZ	85234-4976

DMB-Mesa Proving Grounds Mailing List for March 2008 Open Houses

	A	B	C	D	E	F
	First Name	Last Name	Delivery Address	City	State	ZIP+4
1210	Frederick	Steitzer	764 S 80th St	Mesa	AZ	85208-4652
1211	Andy	Stevens	11201 N Tatum Blvd Ste 300	Phoenix	AZ	85028-6039
1212	Joy	Stevens	7755 E Laguna Azul Ave Unit 202	Mesa	AZ	85209-6192
1213	Annette	Stewart	525 W. Gu U Ki	Sacaton	AZ	85247
1214	Dixie	Stewart	8255 E Kiva Ave Unit 427	Mesa	AZ	85209-5284
1215	Lynn	Stewart	7905 E Madero Ave	Mesa	AZ	85209-5070
1216	Paula	Stewart	2550 S Ellsworth Rd Unit 177	Mesa	AZ	85209-2454
1217	Veronica	Stewart	11306 E Quicksilver Ave	Mesa	AZ	85212-4006
1218	Loralee	Stichel	1021 S Greenfield Rd Unit 1163	Mesa	AZ	85206-2668
1219	Virginia	Stockton	7955 E Madero Ave	Mesa	AZ	85209-5071
1220	Suzanne	Stonerock	5308 E Forge Ave	Mesa	AZ	85206-2911
1221	Georgiann	Story	11239 E Pratt Ave	Mesa	AZ	85212-1993
1222	Gene	Storz	11110 E Rutledge Ave	Mesa	AZ	85212-5109
1223	Cindy	Stringham	16014 S Signal Butte Rd	Mesa	AZ	85212-7911
1224	Nancy	Strohm	11431 E Spaulding Ave	Mesa	AZ	85212-7026
1225	Michael	Strom	22708 E Carla Vista Dr	Mesa	AZ	85212-7013
1226	Michael	Stull	1550 W Deer Valley Rd	Phoenix	AZ	85027-2121
1227	Thad	Stump	140 S Gilbert Rd	Gilbert	AZ	85298-1016
1228	Ruth	Sullivan	3001 E Baseline Rd	Gilbert	AZ	85234-2521
1229	Timothy	Sullivan	9951 E El Moro Ave	Mesa	AZ	85208-5869
1230	Janet	Sumpter	11445 E Quade Ave	Mesa	AZ	85212-4051
1231	Mike	Sumrall	5950 S Sossaman Rd Ste 102	Mesa	AZ	85212-5820
1232	Dan	Sundstrom	8627 E Waterford Cir	Mesa	AZ	85212-9371
1233	Dino	Susim	11414 E Quade Ave	Mesa	AZ	85212-4050
1234	Mike	Sutton	2375 E Camelback Rd Ste 300	Phoenix	AZ	85016-3487
1235	Benjamin	Swanson	PO Box 7642	Mesa	AZ	85216-7642
1236	Steven	Swartzell	5930 S Sossaman Rd Ste 104	Mesa	AZ	85212-5819
1237	Mark	Swinderman	11346 E Rutledge Ave	Mesa	AZ	85212-4135
1238	Suzette	Sylvestre	11444 E Quade Ave	Mesa	AZ	85212-4050
1239	Grace	Szayer	4101 S Adelle	Mesa	AZ	85212-4185
1240	Alex	Szucs	22934 E Galveston St	Mesa	AZ	85212-8981
1241	Barbara	Taft	11505 E Quintana Ave	Mesa	AZ	85212-4101
1242	Priska	Tandayasraya	11464 E Pronghorn Ave	Mesa	AZ	85212-1937
1243	Hector	Tapia	20 E Main St	Mesa	AZ	85201-7425
1244	Nick	Taratsas	7800 E Doubletree Ranch Rd Ste 300	Scottsdale	AZ	85258-2137

DMB-Mesa Proving Grounds Mailing List for March 2008 Open Houses

A	B	C	D	E	F
First Name	Last Name	Delivery Address	City	State	ZIP+4
1					
1245	Dave	5809 S Sossaman Rd Ste 101	Mesa	AZ	85212
1246	Dean	708 W Baseline Rd	Mesa	AZ	85210-6016
1247	Derek	10932E E Bella Via	Mesa	AZ	85212
1248	Gordon	1616 W Adams St	Phoenix	AZ	85007-2614
1249	Karrin	7600 E Doubletree Ranch Rd Ste 300	Scottsdale	AZ	85258-2137
1250	Dawn	8928 E Laguna Azul Ave	Mesa	AZ	85209-6825
1251	Wanda	PO Box 277	Queen Creek	AZ	85242-0277
1252	Gretchen	5554 E Gable Ave	Mesa	AZ	85206-6706
1253	Janie	PO Box 1468 20 E Main Street	Mesa	AZ	85211-1466
1254	Charles	11502 E Kiva Ave	Mesa	AZ	85209-1404
1255	Claudia	7455 E Milagro Ave	Mesa	AZ	85209-4880
1256	Sean	11405 E Raleigh Ave	Mesa	AZ	85212-4087
1257	Michael	11322 E Ramona Ave	Mesa	AZ	85212-4146
1258	Christine	11258 E Stearn Ave	Mesa	AZ	85212-7068
1259	Don	8247 E Laguna Azul Ave	Mesa	AZ	85209-5213
1260	Leisa	11409 E Rafael Ave	Mesa	AZ	85212-4194
1261	Marguerite	10932 E Sentiero Ave	Mesa	AZ	85212-5129
1262	Steven	10336 E Crescent Ave	Mesa	AZ	85208-7410
1263	Travis	11431 E Quarry Ave	Mesa	AZ	85212-4037
1264	Trudy	9882 E Flower Ave	Mesa	AZ	85208-3193
1265	Vicki	PO Box 425	Gilbert	AZ	85299-0425
1266	Cora	11002 E Keats Ave	Mesa	AZ	85209-1345
1287	Norman	10051 E Pampa Ave	Mesa	AZ	85212-2348
1268	Jerold	547 S 88th St	Mesa	AZ	85208-8215
1269	Michael	3144 Courthouse Dr	Union City	CA	94587-1642
1270	A. Jim	One Union Square	San Francisco	CA	94111
1271	Eric	3219 S Adelle Cir	Mesa	AZ	85212-1970
1272	Jeffrey	11232 E Starfire Ave	Mesa	AZ	85212-7015
1273	Nicole	210 Woodcliff Ave Apt 4A	North Bergen	NJ	07047-6112
1274	Nora	3549 S Oxley Cir	Mesa	AZ	85212-1918
1275	Barbara	11302 E Queensborough Ave	Mesa	AZ	85212-4028
1276	Adele	4723 E Carol Ave	Mesa	AZ	85206-5032
1277	David	3805 S Oxley	Mesa	AZ	85212-4022
1278	Thanh	11410 E Stanton Ave	Mesa	AZ	85212-7029

DMB-Mesa Proving Grounds Mailing List for March 2008 Open Houses

	A	B	C	D	E	F
	First Name	Last Name	Delivery Address	City	State	ZIP+4
1	Darla	Trendler	7524 E Millagro Ave	Mesa	AZ	85209-4882
1279	Stephen	Trester	11408 E Rafael Ave	Mesa	AZ	85212-4192
1280	David	Trippe	10938 E Bella Via	Mesa	AZ	85212-5131
1281	Craig	Trollinger	10903 E Forge Ave	Mesa	AZ	85208-7693
1282	Darrell	Truitt	20 E Main St	Mesa	AZ	85201-7425
1283	Jose	Trujillo	130 S 74th St	Mesa	AZ	85208-1113
1284	Brandon	Truong	11517 E Renata Ave	Mesa	AZ	85212-4117
1285	Kien	Truong	11147 E Serafina Ave	Mesa	AZ	85212-5196
1286	Ruth	Tryon	145 N Centennial Way Ste 207	Mesa	AZ	85201-6734
1287	Timothy	Tucker	3914 S Tambor	Mesa	AZ	85212-4090
1288	Todd	Tucker	1679 S Stapley Dr Ste 223	Mesa	AZ	85204
1289	Christopher	Tuepker	11438 E Persimmon Ave	Mesa	AZ	85212-1932
1290	Patrick	Tuffly	5407 W Barbara Ave	Glendale	AZ	85302-4818
1291	Jerry	Tulin	14408 S 231st Pl	Mesa	AZ	85212-8317
1292	Adam	Turner	PO Box 888	Phoenix	AZ	85001-0888
1293	Kim	Turner	911 S 80th St	Mesa	AZ	85208-4659
1294	Cris	Tufera	1001 W Southern Ave Ste 118	Mesa	AZ	85210-4912
1295	Chris	Udall	8266 E Posada Ave	Mesa	AZ	85212-1672
1296	David	Udall	30 W 1st St	Mesa	AZ	85201-6654
1297	Philip	Ulrich	7348 E Lindner Cir	Mesa	AZ	85209-4991
1298	Ileana	Umheiser	11340 E Quintana Ave	Mesa	AZ	85212-4019
1299	John	Upchurch	11510 E Ouade Ave	Mesa	AZ	85212-4046
1300	Robert	Urdinarain	9929 E Orza Ave	Mesa	AZ	85212-2126
1301	Steve	Urie	PO Box 3199 935 N Tucana Ln	Gilbert	AZ	85299-3199
1302	Shahin	Vafai	4628 S Chatham	Mesa	AZ	85212-7073
1303	Mario	Valencia	4129 S Chatham	Mesa	AZ	85212-4171
1304	Toni	Valenzuela	22350 S Ellsworth Rd	Queen Creek	AZ	85242-9311
1305	Brian	Van Horn	8628 E Carol Ave	Mesa	AZ	85208-8220
1306	Ron	Van Ormeren	1722 E 9th St	Tucson	AZ	85719-5535
1307	Clint	Van Wuffen	917 W McDowell Rd	Phoenix	AZ	85007-1729
1308	Michael	Vanbuskirk	441 S Maple Unit 153	Mesa	AZ	85206-5725
1309	Rebecca	Vancina	11459 E Stanton Cir	Mesa	AZ	85212-7037
1310	William	Vandetti	11526 E Quintana Ave	Mesa	AZ	85212-4100
1311	Debbie	Vaske	PO Box 52025 Mail Station Pab 216	Phoenix	AZ	85072-2025
1312	David	Vasquez	11243 E Ouade Cir	Mesa	AZ	85212-4016
1313						

DMB-Mesa Proving Grounds Mailing List for March 2008 Open Houses

A		B		C		D		E		F	
1	First Name	Last Name	Delivery Address	City	State	ZIP+4					
1314	Linda	Vaughan	7001 E Williams Field Rd	Mesa	AZ	85212-6018					
1315	Osvaldo	Vazquez	11438 E Quintana Ave	Mesa	AZ	85212-4103					
1316	Tara	Vazquez	23034 E Galveston St	Mesa	AZ	85212-8938					
1317	Janet	Verch	4050 E Delta Cir	Mesa	AZ	85206-5710					
1318	Eva	Verdoni	11312 E Peterson Ave	Mesa	AZ	85212-1984					
1319	Thayer	Verschoor	1700 W Washington St	Phoenix	AZ	85007-2812					
1320	Osvaldo	Verzoleffo	3520 S Tambor	Mesa	AZ	85212-1913					
1321	Anthony	Vettorelli	11328 E Quintana Ave	Mesa	AZ	85212-4023					
1322	Betsy	Vidmar	1743 S Talbot	Mesa	AZ	85209-7045					
1323	Judith	Vieth	7316 E Clovis Ave	Mesa	AZ	85208-2095					
1324	Resort	Viewpoint	2812 N Norwalk Ste 105	Mesa	AZ	85215-1148					
1325	Karen	Villareal	28030 S Valencia Ave	Queen Creek	AZ	85242-8023					
1326	Carlos	Villavicencio	11263 E Savannah Ave	Mesa	AZ	85212-7018					
1327	Nancy	Violette	10926 E Bella Via	Mesa	AZ	85212-5131					
1328	Phuong	Vo	11338 E Roscoe Ave	Mesa	AZ	85212-4125					
1329	Laura	Voelk	11514 E Portal Ave	Mesa	AZ	85212-1920					
1330	Melanie	Volz	11535 E Quade Ave	Mesa	AZ	85212-4047					
1331	Nathaniel	Volz	11535 E Quade Ave	Mesa	AZ	85212-4047					
1332	Shauna	Wade	11266 E Roselle Cir	Mesa	AZ	85212-4165					
1333	Duane	Wagner	2508 S Rowen	Mesa	AZ	85209-4970					
1334	Robert	Wagner	7854 E Nevarro Ave	Mesa	AZ	85209-6914					
1335	Theodore	Wagner	7255 E Broadway Rd Unit 166bl	Mesa	AZ	85208-9201					
1336	Anna	Wales	11407 E Sheridan Cir	Mesa	AZ	85212-7045					
1337	Anna	Wales	7001 E Williams Field Rd	Mesa	AZ	85212-6018					
1338	Bnan	Wales	11407 E Sheriden Cir	Mesa	AZ	85212-7045					
1339	Charlotte	Walker	8341 E Navarro Ave	Mesa	AZ	85209-6734					
1340	Christa	Walker	11225 E Rafael Ave	Mesa	AZ	85212-4191					
1341	Dee	Walsh	11313 E Ramona Ave	Mesa	AZ	85212-4145					
1342	James	Walsh III	11223 E Remblewood Cir	Mesa	AZ	85212					
1843	Claudie	Walters	334 E Huber St	Mesa	AZ	85201-2720					
1344	Brett	Walton	11254 E Portal Ave	Mesa	AZ	85212-1902					
1345	Pam	Walton	2145 S Canfield	Mesa	AZ	85209-1548					

DMB-Mesa Proving Grounds Mailing List for March 2008 Open Houses

A		B		C		D	E	F
1	First Name	Last Name	Delivery Address	City	State	ZIP+4		
1346	Gerry	Waltz	8801 N Scottsdale Rd Ste 135	Paradise Valley	AZ	85253-2746		
1347	Gerry	Waltz	2425 E Camelback Rd Ste 300	Phoenix	AZ	85016-9293		
1348	Gordon	Wark	2051 W Northern Ave Ste 100	Phoenix	AZ	85021-5180		
1349	Charles	Warren	11239 E Petra Ave	Mesa	AZ	85212-1983		
1350	Harry	Warren	1452 S Ellsworth Rd Unit 2438	Mesa	AZ	85209-3700		
1351	Kevin	Watkins	11450 E Persimmon Ave	Mesa	AZ	85212-1932		
1352	Sherry	Watkins	11349 E Quartet Ave	Mesa	AZ	85212-4012		
1353	Thelma	Weber	11125 E Serafina Ave	Mesa	AZ	85212-5196		
1354	Helen	Weeks	9143 E Plana Ave # D15	Mesa	AZ	85212		
1355	Steve	Wegener	PO Box 34299	Mesa	AZ	85277-4299		
1356	Monica	Weigley	11262 E Ouade Cir	Mesa	AZ	85212-4015		
1357	Kati	Weingartner	7001 E Williams Field Rd	Mesa	AZ	85212-6018		
1358	David	Weir	305 E Main St Ste 305	Mesa	AZ	85201-7427		
1359	Diana	Welth	2625 S Zinnia	Mesa	AZ	85209-6726		
1360	Rick	Weitman	11112 E Serafina Ave	Mesa	AZ	85212-5194		
1361	Amanda	Weldy	3825 S Emery Cir	Mesa	AZ	85212-4059		
1362	Marv	Wellik	5930 S Sossaman Rd	Mesa	AZ	85212-5824		
1363	Stephanie	Wells	4321 S Antonio	Mesa	AZ	85212-5112		
1364	Paul	Wenbert	PO Box 1466 20 E Main Street	Mesa	AZ	85211-1466		
1365	O.T.	Wendel	5850 E Still Cir	Mesa	AZ	85206-3818		
1366	Patricia	Wendel	16428 N 7th Pl	Phoenix	AZ	85022-2603		
1367	Jeff	Weninger	62 N Arizona Pl Ste 301	Chandler	AZ	85225		
1368	Lynn	Wennes	4431 S Brice	Mesa	AZ	85212-7116		
1369	Robert	Werth	2625 S Zinnia	Mesa	AZ	85209-6726		
1370	Dorothy	Wertz	7942 E Nopal Ave	Mesa	AZ	85209-6928		
1371	John	Wesley	20 E Main St # 750	Mesa	AZ	85201-7425		
1372	John	Wesley	PO Box 1486 20 E Main St	Mesa	AZ	85211-1486		
1373	Teresa	Wesley	1130 N Winthrop Cir	Mesa	AZ	85213-5332		
1374	Mike	Whalen	PO Box 1466 20 E Main Street	Mesa	AZ	85211-1466		
1375	Jennifer	Whalley	2500 S Power Rd Ste 2251	Mesa	AZ	85209-6690		
1378	Kerry	Whetten	10855 E Keats Ave	Mesa	AZ	85209-1567		
1377	Brandy	White	3612 S Adelle Cir	Mesa	AZ	85212-4042		

DMB-Mesa Proving Grounds Mailing List for March 2008 Open Houses

A		B		C		D	E	F
1	First Name	Last Name	Delivery Address	City	State	ZIP+4		
1378	Jeff	Whiteman	1725 S Country Club Dr	Mesa	AZ	85210-6003		
1379	Jerry	Whiteman	1747 S Sossaman Rd	Mesa	AZ	85209-4295		
1380	Tod	Whitwer	5723 W Larkspur Dr	Glendale	AZ	85304-1801		
1381	Scott	Wick	23030 E Galveston St	Mesa	AZ	85212-8938		
1382	Scott	Wick	11545 E Sebring Ave	Mesa	AZ	85212-7124		
1383	Laurel	Wicke	10462 E Laguna Azul Ave	Mesa	AZ	85209-1519		
1384	Jodi	Wilcox	11518 E Queensborough Ave	Mesa	AZ	85212-4091		
1385	Charles	Wilkins	6528 E Star Valley St	Mesa	AZ	85215-0892		
1386	Dustin	Willetts	11331 E Quartet Ave	Mesa	AZ	85212-4012		
1387	Benjamin	Williams	11532 E Ramona Ave	Mesa	AZ	85212-4142		
1388	Lisa	Williams	11324 E Pronghorn Ave	Mesa	AZ	85212-1911		
1389	Mike	Williams	5835 S Sossaman Rd	Mesa	AZ	85212-6014		
1390	Misty	Williams	120 W 1st Ave	Mesa	AZ	85210-1312		
1391	Vinette	Williams	7001 E Williams Field Rd	Mesa	AZ	85212-6018		
1392	Linda	Wilson	1720 S 78th St	Mesa	AZ	85209-4282		
1393	Lisa	Wilson	11264 E Sonrisa Ave	Mesa	AZ	85212-7075		
1394	Malinda	Wilson	11442 E Prairie Ave	Mesa	AZ	85212-1951		
1395	Kelly	Winchester	11518 E Queensborough Ave	Mesa	AZ	85212-4091		
1396	Catherine	Winkeller	7933 E Onza Ave	Mesa	AZ	85212-1511		
1397	Mark	Winkleman	1616 W Adams St	Phoenix	AZ	85007-2614		
1398	Al	Winn	5000 W McDowell Rd.	Mesa	AZ	85215		
1399	Michael	Winston	11509 E Pratt Ave	Mesa	AZ	85212-1950		
1400	Alex	Winter	4231 E Sundance Ave	Mesa	AZ	85209		
1401	Jim	Winterton	3131 E Camelback Rd Ste 100	Phoenix	AZ	85018-4597		
1402	Creighton	Wirtjes	11165 E Serafina Ave	Mesa	AZ	85212-5196		
1403	Krystyna	Wiseman	11343 E Quartet Ave	Mesa	AZ	85212-4012		
1404	Ellen	Wolf	752 S 80th St	Mesa	AZ	85208-4652		
1405	Nancy	Wolter	PO Box 1468	Mesa	AZ	85211-1486		
1406	Dorothy	Wood	7023 E Colonial Club Dr	Mesa	AZ	85208-1928		
1407	Kristy	Wood	2939 S Labelle	Mesa	AZ	85212-2373		
1408	Steve	Wood	1445 W Southern Ave Ste 2104	Mesa	AZ	85202-4888		
1409	Earnest	Woodruff	11417 E Rafael Ave	Mesa	AZ	85212-4194		
1410	Joe	Woods	63 E Main St # 401	Mesa	AZ	85201-7417		
1411	Doris	Woody	11430 E Prairie Ave	Mesa	AZ	85212-1951		
1412	Harvey	Woolen	15502 S Mountain Rd	Mesa	AZ	85212-9721		
1413	Annie	Woolstenhulme	11423 E Quarry Ave	Mesa	AZ	85212-4032		
1414	Jon	Wootten	22350 S Ellsworth Rd	Queen Creek	AZ	85242-9311		

DMB-Mesa Proving Grounds Mailing List for March 2008 Open Houses

	A	B	C	D	E	F
	First Name	Last Name	Delivery Address	City	State	ZIP+4
1	Stacey	Worrell	8224 E Osage Ave	Mesa	AZ	85212-1646
1416	Steven	Woytus	11210 E Rafael Ave	Mesa	AZ	85212-4190
1417	Meg	Wuebbels-Leal	PO Box 52025	Phoenix	AZ	85072-2025
1418	Paul	Wustner	11247 E Peterson Ave	Mesa	AZ	85212-1988
1419	Lois	Yates	120 N Center St	Mesa	AZ	85201-6627
1420	Michael	Yeoman	3753 S Oxley	Mesa	AZ	85212-4053
1421	Keith	Young	11306 E Rembrandt Ave	Mesa	AZ	85212-4093
1422	Mark	Young	22350 S Ellsworth Rd	Queen Creek	AZ	85242-9311
1423	Mike	Young	1855 N Stapley Dr	Mesa	AZ	85203-3002
1424	Phyllis	Young	10845 E Storia Ave	Mesa	AZ	85212-5159
1425	Sharon	Young	4132 S Adelle	Mesa	AZ	85212-4184
1426	Larry	Yount	5040 E Shea Blvd Ste 254	Scottsdale	AZ	85254-4687
1427	Lisa	Yttrn	3217 S Emery Cir	Mesa	AZ	85212-1998
1428	Rachel	Yusupova	11338 E Stanton Ave	Mesa	AZ	85212-7032
1429	Chris	Zaharis	2355 E Minton St	Mesa	AZ	85213-1427
1430	Jim	Zaharis	1725 S Country Club Dr	Mesa	AZ	85210-6003
1431	TJ	Zaharis	1 N Macdonald Ste 506	Mesa	AZ	85201-7346
1432	Nabi	Zaman	3721 S Tambor	Mesa	AZ	85212-4014
1433	Roger	Zananani	2064 S Farnsworth Dr Unit 3	Mesa	AZ	85209-5047
1434	Ed	Zarr	2723 S Zinnia	Mesa	AZ	85209-6738
1435	Nariman	Zarrabi	896 W Town And Country Rd	Orange	CA	92868-4712
1436	Jeff	Zemer	7600 E Doubletree Ranch Rd Ste 300	Scottsdale	AZ	85258-2137
1437	Gnoliang	Zeng	7001 E Williams Field Rd	Mesa	AZ	85212-6018
1438	Lynnette	Zeroulas	7600 E Doubletree Ranch Rd Ste 300	Scottsdale	AZ	85258-2137
1439	Jennifer	Zhai	4458 S Brice	Mesa	AZ	85212-7115
1440	Christine	Zielonka	20 E Main St # 750	Mesa	AZ	85201-7425
1441	Christine	Zielonka	20 E Main St Ste 650	Mesa	AZ	85201-7425
1442	Fredrick	Ziesk	11516 E Kiva Ave	Mesa	AZ	85209-1404
1443	Johann	Zietsman	20 E Main St	Mesa	AZ	85201-7425
1444	Mark	Zigman	11463 E Roselle Ave	Mesa	AZ	85212-4179
1445	James	Ziska	10852 E Sentiero Ave	Mesa	AZ	85212-5129
1446	Kristina	Ziska	10846 E Sentiero Ave	Mesa	AZ	85212-5129
1447	11219 E Quarry Avenue Lic		7978 Amargosa Dr	Carlsbad	CA	92009-9103
1448	1351 Moseley Lic		1201 S Alma School Rd Ste 11100	Mesa	AZ	85210-2094

DMB-Mesa Proving Grounds Mailing List for March 2008 Open Houses

	A	B	C	D	E	F
1	First Name	Last Name	Delivery Address	City	State	ZIP+4
1449	202 Holdings		1707 E Highland Ave Ste 100	Phoenix	AZ	85016-4658
1450	3560 South Payton Avenue Land Trust		3532 S Tambor	Mesa	AZ	85212-1913
1451	A Anne Eiland Tr		11334 E Portal Ave	Mesa	AZ	85212-1916
1452	Abate Family		11353 E Savannah Ave	Mesa	AZ	85212-7057
1453	Abbott Family		11344 E Starkey Ave	Mesa	AZ	85212-7111
1454	Abell Family		814 Church Rd	Broad Channel	NY	11693-1024
1455	Abeyta Family		11415 E Quade Ave	Mesa	AZ	85212-4051
1456	Accent Investments Llc		1344 N Constellation Way	Gilbert	AZ	85234-1458
1457	Adair Family		11248 E Ramona Ave	Mesa	AZ	85212-4147
1458	Adam Family		4815 S Antonio	Mesa	AZ	85212-5191
1459	Adame Family		4864 S Romano	Mesa	AZ	85212-5180
1460	Adams Family		11428 E Segura Ave	Mesa	AZ	85212-7093
1461	Adams Mark E/Londa L Tr		11318 E Prairie Ave	Mesa	AZ	85212-1974
1462	Adams Roger L/Joyce A Tr		11460 E Reuben Ave	Mesa	AZ	85212-4111
1483	Advance Holdings Llc		3214 N University Ave Ste 104	Provo	UT	84604-4405
1464	Advento Family		11314 E Queenborough Ave	Mesa	AZ	85212
1465	Afjeh Family		11211 E Sonrisa Ave	Mesa	AZ	85212-7079
1468	Agnew Family		11531 E Raleigh Ave	Mesa	AZ	85212-4107
1467	Aguilar Family		11507 E Persimmon Ave	Mesa	AZ	85212-1931
1468	Aguirre Family		64 E Jacaranda St	Mesa	AZ	85201-1803
1469	Akpan Family		11118 E Rutledge Ave	Mesa	AZ	85212-5109
1470	Alden Family		5475 Maillard Ln	Hoffman Estates	IL	60192-4583
1471	Alexander Family		11316 E Sebring Ave	Mesa	AZ	85212-7099
1472	Alexander Family		4329 S Antonio	Mesa	AZ	85212-5112
1473	Alexander Family		11509 E Quicksilver Ave	Mesa	AZ	85212-4041
1474	Alexander Family		11526 E Rembrandt Ave	Mesa	AZ	85212-4180
1475	Alilaur L L C		7405 E Monte Cristo Ave	Scottsdale	AZ	85260-1618
1476	Alivovodic Family		11414 E Petra Ave	Mesa	AZ	85212-1964
1477	Allen Family		11553 E Rutledge Ave	Mesa	AZ	85212-4138

DMB-Mesa Proving Grounds Mailing List for March 2008 Open Houses

A		B		C		D		E		F	
1	First Name	Last Name	Delivery Address	City	State	ZIP+4					
1478	Allen Family		11306 E Ramona Ave	Mesa	AZ	85212-4146					
1479	Alison Family		11504 E Prairie Ave	Mesa	AZ	85212-1955					
1480	Almanza Family		11233 E Staffire Ave	Mesa	AZ	85212-7017					
1481	Aloft Family		11251 E Spaulding Ave	Mesa	AZ	85212-7023					
1482	Alvarado Family		11201 E Roselle Ave	Mesa	AZ	85212-4164					
1483	Alvarez		3539 S Opal	Mesa	AZ	85212-1901					
1484	Manuel/Sheila D Tr		11132 E Sonrisa Ave	Mesa	AZ	85212-5150					
1485	Avidrez Family		4611 S Chatham	Mesa	AZ	85212-7074					
1486	Amato Family		4120 S Emery	Mesa	AZ	85212-4198					
1487	Ament Family		11463 E Quade Ave	Mesa	AZ	85212-4052					
1488	American Escrow And Closing Company		1699 Wall St	Mt Prospect	IL	60056-6213					
1489	Amerson Family		11455 E Persimmon Ave	Mesa	AZ	85212-1934					
1490	Am-Safe Inc		1043 N 47th Ave	Phoenix	AZ	85043-1817					
1491	Am-Safe Inc		240 N 48th Ave	Phoenix	AZ	85043-3823					
1492	Anders Family		11341 E Pronghorn Ave	Mesa	AZ	85212-1912					
1493	Anderson Family		11430 E Quarry Ave	Mesa	AZ	85212-4036					
1494	Anderson Family		11238 E Quicksilver Ave	Mesa	AZ	85212-4005					
1495	Anderson Family		11145 E Sonrisa Ave	Mesa	AZ	85212-5149					
1496	Anderson Family		3706 S Calderon	Mesa	AZ	85212-4049					
1497	Andres Family		11455 E Quarry Ave	Mesa	AZ	85212-4037					
1498	Andrew Family		11328 E Persimmon Ave	Mesa	AZ	85212-1909					
1499	Andrews Family		11507 E Peterson Ave	Mesa	AZ	85212-1945					
1500	Angelo Family		11225 E Roselle Ave	Mesa	AZ	85212-4164					
1501	Ankrom Family		11419 E Sebring Cir	Mesa	AZ	85212-7102					
1502	Annis Family		23001 E Ray Rd	Mesa	AZ	85212-8900					
1503	Arambula Family		11462 E Quarry Ave	Mesa	AZ	85212-4036					
1504	Arant Family		4866 S Antonio	Mesa	AZ	85212-5190					
1505	Arave Family		22642 E Carla Vista Dr	Mesa	AZ	85212-7011					
1506	Arce Family		11054 E Stearn Ave	Mesa	AZ	85212-5137					
1507	Arizona Skyline Community Association		8715 W Union Hills Dr Ste 106	Peoria	AZ	85382-3031					

DMB-Mesa Proving Grounds Mailing List for March 2008 Open Houses

A		B		C		D		E		F	
1	First Name	Last Name	Delivery Address	City	State	ZIP+4					
1508	Arizona State Dept Of Transportation		205 S 17th Ave Ste 6123	Phoenix	AZ	85007-3212					
1509	Arizona State Of Dept Of Trans		205 S 17th Ave	Phoenix	AZ	85007-3212					
1510	Armer Family		11256 E Sonrisa Ave	Mesa	AZ	85212-7075					
1511	Armijo Family		11450 E Raleigh Ave	Mesa	AZ	85212-4089					
1512	Arrieta Family		11340 E Stearn Ave	Mesa	AZ	85212-7067					
1513	Arrington Family		3541 S Calderon Cir	Mesa	AZ	85212-1922					
1514	Ashby Family		3665 S Tambor	Mesa	AZ	85212-4013					
1515	Ashmun Family		2970 Carlington Ln	Vallejo	CA	94591					
1516	Athaiye Family		11365 E Stearn Ave	Mesa	AZ	85212-7071					
1517	Aurora Loan Services Lc		327 Inverness Dr S	Englewood	CO	80112-6012					
1518	Averill Family		11314 E Steam Ave	Mesa	AZ	85212-7067					
1519	Ayers Family		11262 E Prairie Ave	Mesa	AZ	85212-1994					
1520	Babbitt Family		11462 E Ruffedge Ave	Mesa	AZ	85212-4139					
1521	Baca Family		4623 S Antonio Cir	Mesa	AZ	85212-5144					
1522	Baca Family		20519 S 187th Pl	Queen Creek	AZ	85242-3538					
1523	Backlund Family		11414 E Queensborough Ave	Mesa	AZ	85212-4054					
1524	Badillo Family		11324 E Sebring Ave	Mesa	AZ	85212-7099					
1525	Baeza Family		22819 E Ivanhoe St	Mesa	AZ	85212-8989					
1526	Bagby Family		11309 E Spaulding Ave	Mesa	AZ	85212-7024					
1527	Bahe Family		2430 S Mill Ave Apt 106	Tempe	AZ	85282-2167					
1528	Baier Family		11415 E Roselle Ave	Mesa	AZ	85212-4179					
1529	Bailey Family		11511 E Renata Ave	Mesa	AZ	85212-4117					
1530	Bailey Family		11325 E Spaulding Ave	Mesa	AZ	85212-7024					
1531	Baillargeon Family		3543 S Oxley Cir	Mesa	AZ	85212-1918					
1532	Bakutis Family		11345 E Peterson Ave	Mesa	AZ	85212-1985					
1533	Balanco Family		11328 E Pratt Ave	Mesa	AZ	85212-1990					
1534	Balcik Family		10853 E Sentiero Ave	Mesa	AZ	85212-5130					
1535	Balderaz Family		3216 S Calderon	Mesa	AZ	85212-1973					
1536	Baldry Family		11343 E Stearn Ave	Mesa	AZ	85212-7070					
1537	Balentine Family		11416 E Spaulding Ave	Mesa	AZ	85212-7021					
1538	Balls Family		11505 E Petra Ave	Mesa	AZ	85212-1963					
1539	Baney Family		11449 E Paloma Ave	Mesa	AZ	85212-1971					
1540	Bangerter Family		10916 E Solina Ave	Mesa	AZ	85212-5162					

DMB-Mesa Proving Grounds Mailing List for March 2008 Open Houses

	A	B	C	D	E	F
	First Name	Last Name	Delivery Address	City	State	ZIP+4
1	Bank Of New York					
1541	As Trustee		1757 Tapo Canyon Rd # Sww-88	Simi Valley	CA	93063-3391
1542	Bank One Trust					
1543	Company NA		9701 Wilshire Blvd Fl 7	Beverly Hills	CA	90212-2020
1543	Banks Family		3557 S Oxley Cir	Mesa	AZ	85212-1918
1544	Barba Family		11462 E Roscoe Ave	Mesa	AZ	85212-4130
1545	Barco Family		10836 E Storia Ave	Mesa	AZ	85212-5156
1546	Barrera Family		11363 E Ramblewood Ave	Mesa	AZ	85212-4071
1547	Barrantos Family		15025 S 230th Way	Mesa	AZ	85212-8321
1548	Barnentos Family		4641 Diamond Creek Dr	Midlothian	TX	78065-6437
1549	Barron Family		11506 E Persimmon Ave	Mesa	AZ	85212-1930
1550	Bartee Family		11515 E Quintana Ave	Mesa	AZ	85212-4102
1551	Bartel Family		11104 E Ravenna Ave	Mesa	AZ	85212-5102
1552	Baskin-Berry		22922 E Galveston St	Mesa	AZ	85212-8939
1553	Revocable Trust		4116 S Calderon	Mesa	AZ	85212-4175
1554	Bathen Family		23002 E Ivanhoe St	Mesa	AZ	85212-8898
1555	Bathen George		1449 N 64th St	Mesa	AZ	85205-4530
1556	E/Germaine V Tr		4626 S Antonio Cir	Mesa	AZ	85212
1557	Batte Family		11359 E Stearn Ave	Mesa	AZ	85212-7071
1557	Bawolek Edward					
1558	J/Susan J Tr		2200 W Sagebrush Ct	Chandler	AZ	85224-2153
1559	Baxley Family		11145 E Ravenna Ave	Mesa	AZ	85212-5104
1560	Baxley Family		10917 E Solina Ave	Mesa	AZ	85212-5163
1561	Beal Family		14417 S Mountain Rd	Mesa	AZ	85212-8379
1562	Beard Family		11366 E Starfire Cir	Mesa	AZ	85212-7062
1583	Beaudette Family		11447 E Reuben Ave	Mesa	AZ	85212-4113
1564	Beauford Family		3156 Fm 896	Leonard	TX	75452-5820
1565	Bee Family		11339 E Queensborough Ave	Mesa	AZ	85212-4018
1566	Beecroft Family		11330 E Rutledge Ave	Mesa	AZ	85212-4135
1567	Begovic Family		11343 E Shepperd Ave	Mesa	AZ	85212-7105
1568	Behrendsen Family		4655 S Antonio Cir	Mesa	AZ	85212
1569	Bella Via Community Association		15111 N Pima Rd Ste 100	Scottsdale	AZ	85280-2779

DMB-Mesa Proving Grounds Mailing List for March 2008 Open Houses

A		B		C		D		E		F	
1	First Name	Last Name	Delivery Address	City	State	ZIP+4					
1570	Beiles Family		11337 E Peterson Ave	Mesa	AZ	85212-1985					
1571	Beiles Family		11532 E Roselle Ave	Mesa	AZ	85212-4188					
1572	Beilows Family		11051 E Ravenna Ave	Mesa	AZ	85212-5103					
1573	Belt Family		11516 E Raleigh Ave	Mesa	AZ	85212-4106					
1574	Beltz Family		11509 E Ramblewood Ave	Mesa	AZ	85212-4109					
1575	Bender Family		11412 E Segura Ave	Mesa	AZ	85212-7093					
1576	Bender Family		10928 E Solina Ave	Mesa	AZ	85212-5162					
1577	Benedetto Family		11319 E Shepperd Ave	Mesa	AZ	85212-7105					
1578	Bennett Family		11354 E Starfire Cir	Mesa	AZ	85212-7062					
1579	Bennett Family		11259 E Quintana Ave	Mesa	AZ	85212-4024					
	Bennett Jean E										
1580	Tr/Shaw Charles W		3749 S Adelle	Mesa	AZ	85212-4096					
1581	Benson Family		11345 E Savannah Ave	Mesa	AZ	85212-7057					
1582	Bentivegno Family		11312 E Praine Ave	Mesa	AZ	85212-1974					
1583	Bergeron Family		11451 E Stanton Cir	Mesa	AZ	85212-7037					
1584	Bergeron Family		11531 E Prairie Ave	Mesa	AZ	85212-1957					
1585	Bergman Family		11453 E Reuben Ave	Mesa	AZ	85212-4113					
1586	Berky Family		4857 S Romano	Mesa	AZ	85212-5181					
	Berleson Arlen										
1587	M/Astrida S Tr		23102 E Ivanhoe St	Mesa	AZ	85212-9649					
1588	Bertram Family		15508 S Mountain Rd	Mesa	AZ	85212-8387					
1589	Billings Family Lic		PO Box 2110	Higley	AZ	85236-2110					
1590	Birdwell Family		11307 E Starkey Ave	Mesa	AZ	85212-7112					
1591	Birk Family		11324 E Raleigh Ave	Mesa	AZ	85212-4083					
1592	Bishai Family		11442 E Ramblewood Ave	Mesa	AZ	85212-4069					
1593	Bitter Family		11216 E Pronghorn Ave	Mesa	AZ	85212-1906					
1594	Bivin Family		11535 E Quade Ave	Mesa	AZ	85212-4047					
1595	Black Family		11524 E Sonnsa Ave	Mesa	AZ	85212-7130					
1598	Blackson Family		3234 S Opal Cir	Mesa	AZ	85212-1999					
1597	Blair Family		11521 E Quintana Ave	Mesa	AZ	85212-4102					
1598	Blanchard Family		449 Prospect St	Newport Beach	CA	92663-1948					
1599	Bianco Family		11232 E Praine Ave	Mesa	AZ	85212-1994					
1800	Blando Family		10908 E Bella Via	Mesa	AZ	85212-5131					
1601	Bianzy Family		4849 S Romano	Mesa	AZ	85212-5181					
1602	Blatt Family		11505 E Sebring Ave	Mesa	AZ	85212-7124					
1603	Blatter Family		11238 E Savannah Ave	Mesa	AZ	85212-7054					

DMB-Mesa Proving Grounds Mailing List for March 2008 Open Houses

	A	B	C	D	E	F
	First Name	Last Name	Delivery Address	City	State	ZIP+4
1	Blikre Family		4710 S Calderon Cir	Mesa	AZ	85212-7072
1604				San Francisco	CA	94114-1600
1605	Bluarroyo Lic		2261 Market St # 239			
1606	Bluth Family		3663 E Orchid Ln	Gilbert	AZ	85296-8272
1607	Bluth Family		402 E Campbell Ave	Gilbert	AZ	85234-4614
1608	Bockmann Family		11265 E Peterson Ave	Mesa	AZ	85212-1988
1609	Bolanos Family		11301 E Spaulding Ave	Mesa	AZ	85212-7024
1610	Bolick Family		11234 E Ramblewood Cir	Mesa	AZ	85212-4063
1611	Bond Family		3222 S Adelle Cir	Mesa	AZ	85212-1969
1612	Bond Family		3540 S Opal	Mesa	AZ	85212-1900
1613	Bond Family		4810 S Hassett	Mesa	AZ	85212-5176
1614	Booth Family		11447 E Renata Ave	Mesa	AZ	85212-4116
1615	Booth Family		3548 S Payton	Mesa	AZ	85212-1928
1616	Borboa Family		11219 E Renata Ave	Mesa	AZ	85212-4065
1817	Borgens Family		11257 E Reginald Ave	Mesa	AZ	85212-4302
1618	Bossert Family		11447 E Rutledge Ave	Mesa	AZ	85212-4140
1619	Bouchat Family		11419 E Savannah Cir	Mesa	AZ	85212-7081
	Boulder Creek Homeowners Association					
1620			3941 E Chandler Blvd # 106-117	Phoenix	AZ	85048-0301
1621	Bower Family		11263 E Pratt Ave	Mesa	AZ	85212-1993
1622	Boyce Family		11413 E Pratt Ave	Mesa	AZ	85212-1961
1623	Boyd Family		11319 E Steam Ave	Mesa	AZ	85212-7070
	Boyle Jim/Barbara A Tr					
1624			19965 E Elliot Rd	Mesa	AZ	85212-9609
1625	Boynton Family		3653 S Tambor	Mesa	AZ	85212-4013
1626	Bradley Family		11445 E Queenborough Ave	Mesa	AZ	85212
1627	Bradley Family		10907 E Bella Via	Mesa	AZ	85212-5133
1828	Brenay Family		11417 E Prairie Ave	Mesa	AZ	85212-1952
1629	Brewer Family		11305 E Quarry Ave	Mesa	AZ	85212-4003
	Bridgewater Family					
1630			11404 E Renata Ave	Mesa	AZ	85212-4077
1631	Brinson Family		4248 S Emery	Mesa	AZ	85212-4119
1632	Briscolino Family		3847 S Adelle	Mesa	AZ	85212-4044
1633	Briseno Family		11423 E Quade Ave	Mesa	AZ	85212-4051
1634	Broderrick Family		11437 E Pratt Ave	Mesa	AZ	85212-1961
1835	Brook Family		11455 E Shepperd Ave	Mesa	AZ	85212-7113
1836	Brookover Family		3252 S Calderon	Mesa	AZ	85212-1973

DMB-Mesa Proving Grounds Mailing List for March 2008 Open Houses

	A	B	C	D	E	F
	First Name	Last Name	Delivery Address	City	State	ZIP+4
1						
1637	Brooks Family		3823 S Oxley	Mesa	AZ	85212-4022
1638	Brower Family		3837 S Emery Cir	Mesa	AZ	85212-4059
1639	Brown Family		815 S Maple	Mesa	AZ	85206-2513
1640	Brown Family		11260 E Rembrandt Ave	Mesa	AZ	85212-4056
	Brown Family					
1641	Communities		2164 E Broadway Rd Ste 300	Tempe	AZ	85282-1765
1642	Brownlee Family		11526 E Natal Ave	Mesa	AZ	85209-2907
1643	Bruce Family		11333 E Ramblewood Ave	Mesa	AZ	85212-4071
1644	Brundrett Family		3945 S Oxley Cir	Mesa	AZ	85212-4079
1645	Brunkhorst Family		2132 S Yellow Wood	Mesa	AZ	85209-1403
1646	Brunner Family		4840 S Romano	Mesa	AZ	85212-5180
1647	Brunson Family		2550 S Ellsworth Rd Unit 784	Mesa	AZ	85209-2477
1648	Bruun Family		3538 S Adelle	Mesa	AZ	85212-1925
1649	Bryant Family		11059 E Wier Ave	Mesa	AZ	85208-7633
1650	Bryant Family		4125 S Calderon	Mesa	AZ	85212-4176
1651	Bryant Family		3365 S Adelle	Mesa	AZ	85212-1948
1652	Brycen Family		4957 S Grenoble	Mesa	AZ	85212-5192
1653	Bubenheim Family		3545 S Opal	Mesa	AZ	85212-1901
1654	Buchanan Family		11502 E Segura Ave	Mesa	AZ	85212-7126
1855	Buckland Family		115828 E Pronghorn Ave	Mesa	AZ	85212
1656	Buderus Family		4643 S Adelle	Mesa	AZ	85212-7125
1657	Budge Family		4858 S Hassett	Mesa	AZ	85212-5176
	Budo Thomas					
	Yoshiro Jr/ Valone					
1658	Jean Hall Tr		3220 S Tambor	Mesa	AZ	85212-1978
1659	Bueno Family		11346 E Paleight Ave	Mesa	AZ	85212
1660	Bueno Vintage Lic		6310 Peariroth Dr	San Jose	CA	95123-5250
1661	Bugarin Family		11406 E Roselle Ave	Mesa	AZ	85212-4177
1662	Bugg Family		11450 E Ramblewood Ave	Mesa	AZ	85212-4069
1663	Bukula Family		4121 S Chatham	Mesa	AZ	85212-4171
1664	Bullen Family		11123 E Risata Ave	Mesa	AZ	85212-5106
1665	Bullock Family		3918 S Brice	Mesa	AZ	85212-4099
1666	Burch Family		11346 E Spaulding Ava	Mesa	AZ	85212-7020
1667	Burch Family		3515 S Adelle	Mesa	AZ	85212-1926
1668	Burch Family		11015 E Neville Ave	Mesa	AZ	85209-2963
1669	Burgess Family		11315 E Quintana Ave	Mesa	AZ	85212-4024
1670	Burke Family		3947 E Emelita Ave	Mesa	AZ	85206-2501
1671	Burlager Family		11337 E Quartef Ave	Mesa	AZ	85212-4012

DMB-Mesa Proving Grounds Mailing List for March 2008 Open Houses

A		B		C		D	E	F
1	First Name	Last Name	Delivery Address	City	State	ZIP+4		
1672	Burnskule Family		11263 E Ramona Ave	Mesa	AZ	85212-4148		
1673	Burson Family		11234 E Peterson Ave	Mesa	AZ	85212-1986		
1674	Busani Family		11240 E Pronghorn Ave	Mesa	AZ	85212-1906		
1675	Butas Family		11142 E Ravenna Ave	Mesa	AZ	85212-5102		
1676	Butfers Family		11528 E Rutledge Ave	Mesa	AZ	85212-4137		
1677	Byerley Family		11241 E Pronghorn Ave	Mesa	AZ	85212-1907		
1678	Caballero Family		11507 E Prairie Ave	Mesa	AZ	85212-1956		
1679	Cable Family		11231 E Quarry Ave	Mesa	AZ	85212-4002		
1680	Cabrera Family		703 Higate Dr	Daly City	CA	94015-4215		
1681	Cactus Waste							
1681	Systems Lic		3903 Bellaire Blvd	Houston	TX	77025-1119		
1682	Caicwell Family		8536 E Millagro Ave	Mesa	AZ	85209-7326		
1683	Calhoun Family		11507 E Segura Ave	Mesa	AZ	85212-7127		
1684	Call Family		8660 E Waterford Cir	Mesa	AZ	85212-9370		
1685	Camerer Family		26806 105th St	Trevor	WI	53179-9629		
1686	Cameron Family		11354 E Quartet Ave	Mesa	AZ	85212-4009		
1687	Cameron Family		11120 E Ravenna Ave	Mesa	AZ	85212-5102		
1688	Campbell Family		3544 S Calderon Cir	Mesa	AZ	85212-1921		
1689	Campbell Family		PO Box 30	Queen Creek	AZ	85242-0030		
1690	Campbell Family		11522 E Portal Ave	Mesa	AZ	85212-1920		
1691	Campbell Family		11503 E Starkey Ave	Mesa	AZ	85212-7118		
1692	Campo Family		1830 N Forest	Mesa	AZ	85203-2827		
1693	Candelaria Richard							
1694	R/Carol A Tr		4847 S Dante	Mesa	AZ	85212-5174		
1695	Canino Family		3854 S Calderon	Mesa	AZ	85212-4110		
1696	Cano Family		11326 E Renata Ave	Mesa	AZ	85212		
1697	Cantors Family		11426 E Rafael Ave	Mesa	AZ	85212-4192		
1698	Caguimbo Family		4455 S Brice	Mesa	AZ	85212-7116		
1699	Cardenas Family		11527 E Nido Ave	Mesa	AZ	85209-2905		
1700	Carlson Family		21500 Califa St Unit 155	Woodland Hills	CA	91367-4957		
1701	Carlson Family		3831 S Emery Cir	Mesa	AZ	85212-4059		
1702	Carney Family		11253 E Stearn Ave	Mesa	AZ	85212-7069		
1703	Carns Family		11410 E Sebring Cir	Mesa	AZ	85212-7101		
1704	Caro Family		11322 E Stearn Ave	Mesa	AZ	85212-7067		
1704	Carpenter Family		3235 S Opal Cir	Mesa	AZ	85212-1999		
1705	Camillo Family		11124 E Serafina Ave	Mesa	AZ	85212-5194		

DMB-Mesa Proving Grounds Mailing List for March 2008 Open Houses

A		B		C		D		E		F	
	First Name	Last Name	Delivery Address	City	State	ZIP+4					
1											
1706	Carnillo Family		4865 S Romano	Mesa	AZ	85212-5181					
1707	Carter Family		1226 E Quade Cir	Mesa	AZ	85242					
1708	Carter Family		11539 E Segura Ave	Mesa	AZ	85212-7127					
1709	Carter Family		11450 E Quarry Ave	Mesa	AZ	85212-4036					
1710	Carvalho Family		1795 W Hacienda Ave	Campbell	CA	95008-5824					
1711	Cassidy Family		11457 E Pronghorn Ave	Mesa	AZ	85212-1938					
1712	Castanon Family		3536 S Payton	Mesa	AZ	85212-1928					
1713	Castile Family		11314 E Stanton Ave	Mesa	AZ	85212-7032					
1714	Castillo Family		11330 E Ramona Ave	Mesa	AZ	85212-4146					
1715	Castillo Family		10909 E Solina Ave	Mesa	AZ	85212-5163					
1716	Castile Family		11507 E Queensborough Ave	Mesa	AZ	85212-4092					
1717	Castro Family		11258 E Rafael Ave	Mesa	AZ	85212-4190					
1718	Castro Family		1380 S Portland Ave	Gilbert	AZ	85296-8956					
1719	Castro Family		8263 E Nido Ave	Mesa	AZ	85209-5275					
1720	Ccg Property Inc		822 E Cathy Dr	Gilbert	AZ	85296-3598					
1721	Ceballes Family		11542 E Renfield Ave	Mesa	AZ	85212-4152					
1722	Cegla Adam/Vaictoria K Tr		11508 E Sonrisa Ave	Mesa	AZ	85212-7130					
1723	Celaya Family		11355 E Stanton Ave	Mesa	AZ	85212-7035					
1724	Cem Investments Llc		PQ Box 31630	Mesa	AZ	85275-1630					
1725	Ceriani Family		11401 E Sheridan Cir	Mesa	AZ	85212-7045					
1726	Chadwick Family		11347 E Starfire Cir	Mesa	AZ	85212-7062					
1727	Chandler Family		4730 E Dolphin Ave	Mesa	AZ	85206-5061					
1728	Chaney Family		9517 E Javelina Ave	Mesa	AZ	85209-4680					
1729	Chang Family		11350 E Segura Ave	Mesa	AZ	85212-7092					
1730	Chapman Family		4658 E Capri Ave	Mesa	AZ	85206-5039					
1731	Chapman Family		8715 E Woodland Ave	Mesa	AZ	85212-9336					
1732	Chapp Family		11460 E Quintana Ave	Mesa	AZ	85212-4103					
1733	Charles Feenstra Dairy LLC		19711 E Elliot Rd	Mesa	AZ	85212-9698					
1734	Chavez Family		11327 E Renfield Ave	Mesa	AZ	85212-4156					
1735	Cheatham Family		10922 E Solina Ave	Mesa	AZ	85212-5162					
1736	Chi Construction Company		17787 N Perimeter Dr Ste A111	Scottsdale	AZ	85255-5454					
1737	Chiba Family		11319 E Queensborough Ave	Mesa	AZ	85212-4030					
1738	Childs Family		11410 E Stearn Ave	Mesa	AZ	85212-7064					

DMB-Mesa Proving Grounds Mailing List for March 2008 Open Houses

A	B	C	D	E	F
First Name	Last Name	Delivery Address	City	State	ZIP+4
1					
1739	Choate Family	11440 E Renata Ave	Mesa	AZ	85212-4078
1740	Choppy Family	11358 E Renata Ave	Mesa	AZ	85212-4076
1741	Christensen Family	11542 E Rembrandt Ave	Mesa	AZ	85212-4180
1742	Christensen Family	11539 E Ramblewood Ave	Mesa	AZ	85212-4109
1743	Christiansen Family	11504 E Renata Ave	Mesa	AZ	85212-4115
1744	Chrome Inc	2500 S Power Rd	Mesa	AZ	85209-6686
1745	Circle G Investments 402 Lic	2152 S Vineyard Ste 105	Mesa	AZ	85210-6881
1746	City of Mesa	PO Box 1466	Mesa	AZ	85211-1466
1747	Cj Investments Inc Tr	43 Creek View Rd	Trabuco	CA	92679-4939
1748	Clancy Family	9449 E Los Lagos Vista Ave	Mesa	AZ	85209-2275
1749	Claridge Family	1036 S Lazona Dr	Mesa	AZ	85204-4349
1750	Claridge Family	6535 E Superstition Springs Blvd Unit 161	Mesa	AZ	85206-4382
1751	Clark Family	3717 S Oxley	Mesa	AZ	85212-4053
1752	Clark Family	3829 S Oxley	Mesa	AZ	85212-4022
1753	Clark Family	4733 E Catalina Ave	Mesa	AZ	85208-5001
1754	Clarke Family	305 Pamlico Ave	Uniondale	NY	11553-1758
1755	Clausen Family	11520 E Peterson Ave	Mesa	AZ	85212-1942
1756	Claybaugh Family	11446 E Portal Ave	Mesa	AZ	85212-1919
1757	Cleary Family	503 S Rosemont	Mesa	AZ	85206-2142
1758	Clegg Family	647 S Esmeralda	Mesa	AZ	85208-7177
1759	Clinger Family	3225 S Adelle Cir	Mesa	AZ	85212-1970
1760	Clonts Family	11224 E Ramona Ave	Mesa	AZ	85212-4147
1761	Clover Family	10931 E Bella Via	Mesa	AZ	85212-5133
1782	Cluff Family	11447 E Renfield Ave	Mesa	AZ	85212-4155
1763	Clyde Family	11541 E Rutledge Ave	Mesa	AZ	85212-4138
1764	Coady Family	11503 E Quicksilver Ave	Mesa	AZ	85212-4041
1765	Cohen Family	8161 E Keats Ave Unit 379	Mesa	AZ	85208-6901
1766	Coleman Family	11520 E Ramona Ave	Mesa	AZ	85212-4142
1767	Colograssi Family	3711 S Adelle	Mesa	AZ	85212-4045
1768	Colombe Family	4815 S Tambor	Mesa	AZ	85212-7063

DMB-Mesa Proving Grounds Mailing List for March 2008 Open Houses

	A	B	C	D	E	F
1	First Name	Last Name	Delivery Address	City	State	ZIP+4
1789	Colon Family		7744 E Portobello Ave	Mesa	AZ	85212-1717
1770	Colwell Family		4722 S Emery	Mesa	AZ	85212-7053
1771	Comer Family		7720 E Navarro Ave	Mesa	AZ	85209-6906
1772	Comes Family		10862 E Solina Ave	Mesa	AZ	85212-5162
1773	Connolly Family		10834 E Sentiero Ave	Mesa	AZ	85212-5129
1774	Conner Family		11239 E Roscoe Ave	Mesa	AZ	85212-4123
1775	Conrad Family		11211 E Persimmon Ave	Mesa	AZ	85212-1905
	Conrow Donald D					
	Jr/Kalb-Conrow					
1776	Mary Tr		11558 E Rembrandt Ave	Mesa	AZ	85212-4180
1777	Consiglio Family		11458 E Portal Ave	Mesa	AZ	85212-1919
1778	Constanzer Family		4640 S Grenoble Cir	Mesa	AZ	85212-5142
	Continental Homes					
1779	Inc		7001 N Scottsdale Rd Ste 2050	Scottsdale	AZ	85253-3898
1780	Cook Family		11215 E Roscoe Ave	Mesa	AZ	85212-4122
1781	Cook Family		11316 E Roselle Cir	Mesa	AZ	85212-4167
	Cook Jon C					
1782	Sr/Sydney S Tr		11455 E Roselle Ave	Mesa	AZ	85212-4179
1783	Coons Family		10955 E Bella Via	Mesa	AZ	85212-5133
1784	Cooper Family		10914 E Storia Ave	Mesa	AZ	85212-5157
1785	Corbin Family		11515 E Sylvan Ave	Mesa	AZ	85212-7129
1786	Cordova Family		3558 S Brice Cir	Mesa	AZ	85212-1923
1787	Cordova Family		11411 E Starkey Cir	Mesa	AZ	85212-7110
1788	Coria Family		11426 E Savannah Cir	Mesa	AZ	85212-7080
	Corp Presiding					
	Bishop Ch Jesus					
1789	Christ Lds		50 E North Temple Fl 12	Salt Lake City	UT	84150-3620
1790	Cortez Family		3811 S Oxley	Mesa	AZ	85212-4022
1791	Cothran Family		11219 E Spaulding Ave	Mesa	AZ	85212-7023
1792	Cotter Family		11414 E Roselle Ave	Mesa	AZ	85212-4177
1793	Courtright Family		7838 E Nopal Ave	Mesa	AZ	85209-6918
1794	Couturier Family		11404 E Portal Ave	Mesa	AZ	85212-1919
1795	Coventry Family		11517 E Renfield Ave	Mesa	AZ	85212-4150
1796	Cowley Family		11518 E Rembrandt Ave	Mesa	AZ	85212-4180
1797	Cox Family		11248 E Persimmon Ave	Mesa	AZ	85212-1904
1798	Cox Family		11385 E Shepperd Ave	Mesa	AZ	85212-7106
1799	Cox Family		11028 E Sonrisa Ave	Mesa	AZ	85212-5151
1800	Coxon Family		4627 E Enid Ave	Mesa	AZ	85206-2717

DMB-Mesa Proving Grounds Mailing List for March 2008 Open Houses

	A	B	C	D	E	F
1	First Name	Last Name	Delivery Address	City	State	ZIP+4
1801	Coyote Land Group Llc		2164 E Broadway Rd Ste 250	Tempe	AZ	85282-1785
1802	Crabtree Family		10865 E Sentiero Ave	Mesa	AZ	85212-5130
1803	Craig Family		3539 S Adelle	Mesa	AZ	85212-1926
1804	Craig Family		4314 S Antonio	Mesa	AZ	85212-5115
1805	Crane Family		4822 S Emery Cir	Mesa	AZ	85212
1806	Crawford Family		3240 S Oxley	Mesa	AZ	85212-1976
1807	Crawford Family		11416 E Ramona Ave	Mesa	AZ	85212-4143
1808	Cress Family		11440 E Quicksilver Ave	Mesa	AZ	85212-4039
1809	Crislip Family		11454 E Rutledge Ave	Mesa	AZ	85212-4139
1810	Crismon Capital Group Lic		7202 Carefree Dr Ste 200	Carefree	AZ	85377
1811	Criswell Family		11436 E Raleigh Ave	Mesa	AZ	85212-4089
1812	Crm Of America Holdings Lic		15800 S Avalon Blvd	Compton	CA	90220-3211
1813	Cropper Family		4718 E Dragoon Ave	Mesa	AZ	85206-5065
1814	Crowe Family		11426 E Stanton Cir	Mesa	AZ	85212-7036
1815	Cullen Family		11412 E Peterson Ave	Mesa	AZ	85212-1941
1816	Cummings Family		PO Box 146	Pilot Hill	CA	95664-0146
1817	Cummings Family		11457 E Raleigh Ave	Mesa	AZ	85212-4088
1818	Cummings Family		10231 E Olla Ave	Mesa	AZ	85212-2381
1819	Curtis Family		3257 S Adelle	Mesa	AZ	85212-1967
1820	Cynthia K Buda Tr		4841 S Romano	Mesa	AZ	85212-5181
1821	Daniels Family		11265 E Ruthedge Ave	Mesa	AZ	85212
1822	Danilo Serdar And Mary C Serder Living Trust					
1823	Dannels Family		10854 E Solina Ave	Mesa	AZ	85212-5162
1824	Dao Family		11457 E Sebring Ave	Mesa	AZ	85212-7122
1825	Dasia Equities Llc		11420 E Segura Ave	Mesa	AZ	85212-7093
1826	Dasia Equities Llc		1884 W Aspen Ave	Gilbert	AZ	85233-3528
1827	Dasia Holdings Llc		631 W Commerce Ave	Gilbert	AZ	85233-4301
1828	Daubert Family		9464 E Plana Ave	Mesa	AZ	85212-1488
1829	David Family		3936 S Clancy	Mesa	AZ	85212-4081
1830	Davidson Family		11305 E Peterson Ave	Mesa	AZ	85212-1985
1831	Davis Family		10856 E Stanton Ave	Mesa	AZ	85212-5164
1832	Davis Family		4307 S Adelle	Mesa	AZ	85212-4162
1833	Davis Family		14522 S Meridian Rd	Mesa	AZ	85212-8905

DMB-Mesa Proving Grounds Mailing List for March 2008 Open Houses

	A	B	C	D	E	F
1	First Name	Last Name	Delivery Address	City	State	ZIP+4
1833	Davis Family		11433 E Paloma Ave	Mesa	AZ	85212-1971
1834	Davis Family		4912 S Antonio	Mesa	AZ	85212-5190
1835	Davis Family		16011 S 222nd St	Mesa	AZ	85212-7912
1836	Dawson Family		PQ Box 17208	Fountain Hills	AZ	85269-7208
1837	De Family		16012 S Signal Butte	Queen Creek	AZ	85242
1838	De Family		11257 E Rutledge Ave	Mesa	AZ	85212-4131
1839	Dean Family		11447 E Pronghorn Ave	Mesa	AZ	85212-1938
1840	Debrule Family		8143 E Kilarea Ave	Mesa	AZ	85209-5115
1841	Debusk Family		8500 E Southern Ave Lot 88	Mesa	AZ	85209-3625
1842	Decker Family		11434 E Nido Ave	Mesa	AZ	85209-2900
1843	Decker Family		11443 E Quarry Ave	Mesa	AZ	85212-4037
1844	Decker Family		2551 S Wattlewood	Mesa	AZ	85209-2949
1845	Decker Family		7937 E Lindner Cir	Mesa	AZ	85209-6128
1846	Deering Family		11328 E Stearn Ave	Mesa	AZ	85212-7067
1847	Defrancesco Family		11308 E Roselle Cir	Mesa	AZ	85212-4167
1848	Deimler Clare E/Donna F Tr		11231 E Prairie Ave	Mesa	AZ	85212-1995
1849	Delabio Family		11347 E Sonrisa Ave	Mesa	AZ	85212-7080
1850	Delaney Family		11321 E Pratt Ave	Mesa	AZ	85212-1991
1851	Demarais Family		8323 E Edgewood Ave	Mesa	AZ	85208-4623
1852	Demuro Eugene Tr/Baldelli Joseph		100 E Huron St Apt 3504	Chicago	IL	60611-5913
1853	Demuro Properties		100 E Huron St Apt 3504	Chicago	IL	60611-5913
1854	Deneka Family		4627 S Grenoble Cir	Mesa	AZ	85212-5142
1855	Deng Family		11435 E Stanton Cir	Mesa	AZ	85212-7037
1856	Denker Jeremy J/Michelle L Tr		11312 E Quicksilver Ave	Mesa	AZ	85212-4006
1857	Depriest Family		11317 E Quarry Ave	Mesa	AZ	85212-4004
1858	Deremer Family		3531 S Oxley Cir	Mesa	AZ	85212-1918
1859	Derivan Family		11311 E Shepperd Ave	Mesa	AZ	85212-7105
1860	Desert Valley Hoa Deutsche Bank Natl Trust Co As		7740 N 16th St Ste 300	Phoenix	AZ	85020-4473
1861	Trustee		505 City Pkwy W Ste 100	Orange	CA	92868-2927
1862	Dewitt Family		11411 E Quicksilver Ave	Mesa	AZ	85212-4034

DMB-Mesa Proving Grounds Mailing List for March 2008 Open Houses

	A	B	C	D	E	F
	First Name	Last Name	Delivery Address	City	State	ZIP+4
1	Dewitt Family		11320 E Starkey Ave	Mesa	AZ	85212-7111
	Diane Dien Thi					
	Dong Revocable Trust					
1864			331 E Barbarita Ave	Gilbert	AZ	85234-4567
1865	Diarie Family		11242 E Rafael Ave	Mesa	AZ	85212-4190
1866	Diaz Family		11517 E Roselle Ave	Mesa	AZ	85212-4189
1867	Dickinson Family		3246 S Calderon	Mesa	AZ	85212-1973
1868	Diepstraten Family		3146 S 81st St	Mesa	AZ	85212-1662
1869	Dille Family		11257 E Roselle Cir	Mesa	AZ	85212-4166
1870	Dillon Family		11366 E Starkey Ave	Mesa	AZ	85212-7111
1871	Dirks Family		11330 E Pronghorn Ave	Mesa	AZ	85212-1911
1872	Ditzler Family		11259 E Laguna Azul Cir	Mesa	AZ	85209-1370
1873	Dixon Family		11331 E Rutledge Ave	Mesa	AZ	85212-4136
	DMB Mesa Proving					
1874	Gournds LLC		7600 E Doubletree Ranch Rd Ste 300	Scottsdale	AZ	85258-2137
1875	Dockter Family		11312 E Roscoe Ave	Mesa	AZ	85212-4125
1876	Dockter Family		PO Box 7018	Mesa	AZ	85216-7018
1877	Dodd Family		11439 E Quarry Ave	Mesa	AZ	85212-4037
1878	Doherty Family		11235 E Peterson Ave	Mesa	AZ	85212-1988
1879	Dombroski Family		11534 E Quicksilver Ave	Mesa	AZ	85212-4040
1880	Don Family		22304 Delia Ct	Calabasas	CA	91302-5888
1881	Donaldson Family		11354 E Stanton Ave	Mesa	AZ	85212-7033
1882	Done Family		11410 E Pratt Ave	Mesa	AZ	85212-1958
1883	Done Family		4833 S Romano	Mesa	AZ	85212-5181
1884	Donelson Family		22721 E Carla Vista Dr	Mesa	AZ	85212-7014
1885	Dong Family		11358 E Rembrandt Ave	Mesa	AZ	85212-4093
1886	Donnelly Family		11320 E Roscoe Ave	Mesa	AZ	85212-4125
1887	Donovan Family		11361 E Peterson Ave	Mesa	AZ	85212-1985
1888	Donovan Family		125 S 74th St	Mesa	AZ	85208-1112
1889	Dorame Family		4826 S Hassett	Mesa	AZ	85212-5176
1890	Dorsett Family		4220 S Emery	Mesa	AZ	85212-4120
1891	Dosmann Family		3237 S Adelle Cir	Mesa	AZ	85212-1970
1892	Dou Family		11427 E Quarry Ave	Mesa	AZ	85212-4032
1893	Doyle Family		22922 E Erie St	Mesa	AZ	85212-7001
1894	Drager Family		8035 E Lakeview Ave	Mesa	AZ	85209-5186

DMB-Mesa Proving Grounds Mailing List for March 2008 Open Houses

	A	B	C	D	E	F
	First Name	Last Name	Delivery Address	City	State	ZIP+4
1						
1895	Draper Family		11312 E Renfield Ave	Mesa	AZ	85212-4157
1896	Draude Family		3665 S Adelle	Mesa	AZ	85212-4044
1897	Drury Family		3240 S Calderon St	Mesa	AZ	85212
1898	Drye Family		11320 E Renata Cir	Mesa	AZ	85212-4074
1899	Duarte Family		3232 S Calderon	Mesa	AZ	85212-1973
1900	Dubiel Family		11453 E Pratt Ave	Mesa	AZ	85212-1961
1901	Duffel Family		2410 N Travis	Mesa	AZ	85207-2534
1902	Duffy Family		11249 E Reginald Ave	Mesa	AZ	85212-4302
1903	Dugan Family		4664 S Hassett	Mesa	AZ	85212-5121
1904	Dugan Family		11448 E Rembrandt Ave	Mesa	AZ	85212-4169
1905	Dugan Family		11364 E Sonrisa Ave	Mesa	AZ	85212-7077
1906	Duhigg Family		15516 S Mountain Rd	Mesa	AZ	85212-8300
1907	Duke Family		11531 E Ramona Ave	Mesa	AZ	85212-4141
1908	Duke Family		6671 E Baseline Rd Site 105	Mesa	AZ	85206-4396
1909	Duke Family		11234 E Steam Ave	Mesa	AZ	85212-7066
1910	Duik Family		11336 E Peterson Ave	Mesa	AZ	85212-1984
1911	Duncan Family		15119 S 231st Way	Mesa	AZ	85212-8302
1912	Dunham Family		11418 E Sebring Cir	Mesa	AZ	85212-7101
1913	Dunlavy Family		11449 E Rafael Ave	Mesa	AZ	85212-4194
1914	Dunne Family		3132 S 96th Cir	Mesa	AZ	85212-2036
1915	Dunphy Herbert					
1915	D/Shelley R Tr		23009 E Ivanhoe St	Mesa	AZ	85212-7008
1916	Duprey Family		4856 S Romano	Mesa	AZ	85212-5180
1917	Durall Family		11232 E Renata Ave	Mesa	AZ	85212-4064
1918	Durbin Family		3225 S Oxley	Mesa	AZ	85212-1977
1919	Duren Family		11440 E Renfield Ave	Mesa	AZ	85212-4154
1920	Durrant Family		11458 E Sebring Ave	Mesa	AZ	85212-7121
1921	Dustin Family		11457 E Quintana Ave	Mesa	AZ	85212-4104
1922	Dwyer Family		4131 S Clancy	Mesa	AZ	85212-4174
1923	Dye Family		11451 E Quintana Ave	Mesa	AZ	85212-4104
	Eastside Territory Residential Properties Lic					
1924			11301 E Starkey Ave	Mesa	AZ	85212-7112
1925	Eb Rezzonico		27636 N 37th Ave	Phoenix	AZ	85083-8616
1926	Properties Llp		1922 Cascade Creek Rd	Sitka	AK	99835-9618
1927	Ebert Family		3529 S Tambor	Mesa	AZ	85212-1914
1928	Eberling Family					
1928	Echtnaw Family		11220 E Persimmon Ave	Mesa	AZ	85212-1904
1929	Edmonds Family		7362 E Edgewood Ave	Mesa	AZ	85208-2723

DMB-Mesa Proving Grounds Mailing List for March 2008 Open Houses

	A	B	C	D	E	F
	First Name	Last Name	Delivery Address	City	State	ZIP+4
1	Edwards Family		11227 E Spaulding Ave	Mesa	AZ	85212-7023
1930	Einemo Family		11523 E Rafael Ave	Mesa	AZ	85212-4196
1931	Elizabeth E Follettie					
1932	Tr		11307 E Quartet Ave	Mesa	AZ	85212-4011
1933	Eiberbeck Family		7703 E Pueblo Ave	Mesa	AZ	85208-6032
1934	Elliot Ellsworth 202					
1934	Lic		3200 E Camelback Rd Ste 175	Phoenix	AZ	85018-2326
1935	Elliott Family		11412 E Prairie Ave	Mesa	AZ	85212-1951
1936	Elliott Family		3617 S Payton	Mesa	AZ	85212-4038
1937	Ellis Family		11306 E Prairie Ave	Mesa	AZ	85212-1974
1938	Ellis Family		2530 S Acanthus	Mesa	AZ	85209-6140
1939	Elsray Capital Lic		PO Box 5061	Carefree	AZ	85377-5061
1940	Ellsworth Family		1225 S Norfolk	Mesa	AZ	85206-3368
1941	Ellsworth Road 30					
1941	Lic		460 S Greenfield Rd Ste 2	Mesa	AZ	85206-2062
1942	Eimes Family		11537 E Sebring Ave	Mesa	AZ	85212-7124
1943	Elms Family		23005 E Ray Rd	Mesa	AZ	85212-8900
1944	Eisea Family		11241 E Medina Ave	Mesa	AZ	85209-1395
1945	Emery Family		11438 E Quade Ave	Mesa	AZ	85212-4050
1946	Encinas Family		2236 S Sawyer Cir	Mesa	AZ	85209-4922
1947	Endres Family		3748 S Opal	Mesa	AZ	85212-4025
1948	Engel Family		11240 E Segura Ave	Mesa	AZ	85212-7090
1949	Engermann Family					
1949			11415 E Peterson Ave	Mesa	AZ	85212-1944
1950	Enholm Family		11249 E Sonrisa Ave	Mesa	AZ	85212-7079
1951	Enyart Family		11336 E Pronghorn Ave	Mesa	AZ	85212-1911
1952	Epp Family		22823 E Erie St	Mesa	AZ	85212-9701
1953	Epps Family		11041 E Sonrisa Ave	Mesa	AZ	85212-5148
1954	Erhard Family		4714 S Emery	Mesa	AZ	85212-7053
1955	Escamilla Family		11403 E Quicksilver Ave	Mesa	AZ	85212-4034
1956	Espinosa Family		4834 S Hassett	Mesa	AZ	85212-5176
1957	Espinoza Family		11222 E Roscoe Ave	Mesa	AZ	85212-4124
1958	Espointour Family		7926 E Frito Dr	Mesa	AZ	85208-5905
1959	Esquivel Family		11309 E Pratt Ave	Mesa	AZ	85212-1991
1960	Esteban Family		11442 E Peterson Ave	Mesa	AZ	85212-1941
1961	Estrada Family		4635 S Adelle	Mesa	AZ	85212-7125
1962	Evans Family		11438 E Rutledge Ave	Mesa	AZ	85212-4139

DMB-Mesa Proving Grounds Mailing List for March 2008 Open Houses

	A	B	C	D	E	F
	First Name	Last Name	Delivery Address	City	State	ZIP+4
1	Evans Family	Evans Family	4561 S Chatham	Mesa	AZ	85212-7098
1963	Evans Family	Evans Family	11415 E Spaulding Ave	Mesa	AZ	85212-7026
1964	Evanson Family	Evanson Family	11447 E Prairie Ave	Mesa	AZ	85212-1953
1965	Everett Family	Everett Family	11411 E Persimmon Ave	Mesa	AZ	85212-1934
1966	Exley Family	Exley Family	11025 E Steam Ave	Mesa	AZ	85212
1987	Fagin Family	Fagin Family	PO Box 50385	Mesa	AZ	85208-0020
1968	Fairbourn Family	Fairbourn Family	11230 E Renfield Ave	Mesa	AZ	85212-4159
1969	Fallas Family	Fallas Family	11351 E Steam Ave	Mesa	AZ	85212
1970	Fallas Family	Fallas Family	11532 E Segura Ave	Mesa	AZ	85212-7126
1971	Falowo Family	Falowo Family	11122 E Risata Ave	Mesa	AZ	85212-5108
1972	Faraoni Family	Faraoni Family	7 S 2420 East Cir	St George	UT	84790-6400
1973	Fanas Family	Fanas Family	11259 E Pronghorn Ave	Mesa	AZ	85212-1907
1974	Farley Family	Farley Family	4466 S Brice	Mesa	AZ	85212-7115
1975	Farnham Family	Farnham Family	11426 E Persimmon Ave	Mesa	AZ	85212-1932
1978	Farnsworth	Farnsworth				
1977	Development Co	Development Co	460 S Greenfield Rd Ste 2	Mesa	AZ	85206-2062
1978	Farr Family	Farr Family	11224 E Renata Ave	Mesa	AZ	85212-4064
1978	Farwell Family	Farwell Family	11423 E Starkey Cir	Mesa	AZ	85212-7110
1979	Fedbrchak Family	Fedbrchak Family	11322 E Quintana Ave	Mesa	AZ	85212-4023
1980	Feenstra Charles	Feenstra Charles				
1981	L/Barbara M TR	L/Barbara M TR	19711 E Elliot Rd	Mesa	AZ	85212-9698
1982	Felder Family	Felder Family	11429 E Steam Ave	Mesa	AZ	85212-7065
1982	Felz Family	Felz Family	11455 E Paloma Ave	Mesa	AZ	85212-1971
1983	Femcon Inc	Femcon Inc	2618 W Mesquite St	Chandler	AZ	85224-1629
1984	Feng Family	Feng Family	409 Calabria Ct	Roseville	CA	95747-5023
1985	Ferguson Family	Ferguson Family	1501 W Mesquite St	Chandler	AZ	85224-2203
1986	Ferguson Family	Ferguson Family	11529 E Reuben Ave	Mesa	AZ	85212-4114
1987	Fernandez Family	Fernandez Family	3954 S Clancy	Mesa	AZ	85212-4081
1988	Ferrara Family	Ferrara Family	11456 E Rembrandt Ave	Mesa	AZ	85212-4169
1989	Fese Family	Fese Family	11422 E Roscoe Ave	Mesa	AZ	85212-4130
1990	Fick Family	Fick Family	3527 S Opal	Mesa	AZ	85212-1901
1991	Fierro Family	Fierro Family	11481 E Roscoe Ave	Mesa	AZ	85212-4129
1992	Fischbeck Family	Fischbeck Family	11321 E Ramona Ave	Mesa	AZ	85212-4145
1993	Fisher Family	Fisher Family	11220 E Quicksilver Ave	Mesa	AZ	85212-4005
1994	Fisher Family	Fisher Family	2149 S Olivewood	Mesa	AZ	85209-1324
1995	Fleming Family	Fleming Family	4558 S Chatham	Mesa	AZ	85212-7097
1996	Flores Family	Flores Family	11133 E Sombra Ave	Mesa	AZ	85212-5200
1997						

DM8-Mesa Proving Grounds Mailing List for March 2008 Open Houses

	A	B	C	D	E	F
	First Name	Last Name	Delivery Address	City	State	ZIP+4
1			11404 E Ramblewood Ave 387	Mesa	AZ	85212
1998	Flores Family		Sandlewood	Mesa	AZ	85212-4098
1999	Flores Family		3945 S Adelle	Mesa	AZ	85212-1955
2000	Flynn Family		11522 E Prairie Ave	Mesa	AZ	85212-1961
2001	Foliaki Family		11461 E Pratt Ave	Mesa	AZ	85212-1961
	Foothills Plaza IV					
2002	Lic		7202 E Carefree Dr Ste 200	Carefree	AZ	85337
2003	Ford Family		4818 S Hassett	Mesa	AZ	85212-5176
2004	Foreman Family		11214 E Persimmon Ave	Mesa	AZ	85212-1904
2005	Foreman Family		11425 E Sebring Cir	Mesa	AZ	85212-7102
2006	Foster Family		11228 E Pronghorn Ave	Mesa	AZ	85212-1906
2007	Fox Family		2658 E Elmwood St	Mesa	AZ	85213-6039
2008	Fox Family		11233 E Rafael Ave	Mesa	AZ	85212-4191
2009	Fox Family		11405 E Steam Ave	Mesa	AZ	85212-7065
2010	Fr/Cal Ellsworth Lic		311 S Wacker Dr Fl 40	Chicago	IL	60606-6627
2011	Fr/Cal Ellsworth Lic		2425 E Camelback Rd Ste 785	Phoenix	AZ	85016-4262
2012	Frandsen Family		9702 E Pampa Ave	Mesa	AZ	85212-2007
2013	Frank Family		PO Box 2175	Newport Beach	CA	92659-1175
2014	Franks Family		114444 E Segura Ave	Mesa	AZ	85212
2015	Franks Family		11456 E Quade Ave	Mesa	AZ	85212-4050
2016	Franquero Family		10908 E Sentiero Ave	Mesa	AZ	85212-5129
2017	Frawley Family		23015 E Ray Rd	Mesa	AZ	85212-8942
2018	Frayne Family		730 S Edgewater Dr	Mesa	AZ	85208-1904
2019	Frias Family		1013 S Canfield	Mesa	AZ	85208-7134
2020	Friend Family		11239 E Savannah Ave	Mesa	AZ	85212-7012
2021	Fries Family		9119 E Oro Ave	Mesa	AZ	85212-2815
2022	Frisk Family		3485 S Adelle	Mesa	AZ	85212-1940
2023	Frolander Family		11157 E Sombra Ave	Mesa	AZ	85212-5200
2024	Frost Family		11407 E Stanton Ave	Mesa	AZ	85212-7030
	Frye Signal Butte					
2025	Ventures L L C		502 S College Ave Ste 201	Tempe	AZ	85281-3747
2026	Fuentes Family		11323 E Roselle Cir	Mesa	AZ	85212-4168
2027	Fuerte Family		11431 E Quade Ave	Mesa	AZ	85212-4051
	Fujifilm Electronic			North		
2028	Materials USA Inc		80 Circuit Dr	Kingstown	RI	02852-7404

DMB-Mesa Proving Grounds Mailing List for March 2008 Open Houses

	A	B	C	D	E	F
	First Name	Last Name	Delivery Address	City	State	ZIP+4
2029	Fuller Family		11452 E Sebring Ave	Mesa	AZ	85212-7121
2030	Fuller Family		11312 E Starkey Ave	Mesa	AZ	85212-7111
2031	Fullmer Family		11502 E Peterson Ave	Mesa	AZ	85212-1942
2032	Fulop Family		11155 E Risata Ave	Mesa	AZ	85212-5106
2033	Fuss Family		451 S 80th Pl	Mesa	AZ	85208-4702
2034	Galea Family		11233 E Reginald Ave	Mesa	AZ	85212-4302
2035	Galen Family		1146 E Quarry Ave	Mesa	AZ	85212
2036	Galiffa Family		11429 E Pronghorn Ave	Mesa	AZ	85212-1938
2037	Galloway Family		9048 E Plana Ava	Mesa	AZ	85212-2864
2038	Galus Family		11501 E Peterson Ave	Mesa	AZ	85212-1945
2039	Gamboia Family		4855 S Dante	Mesa	AZ	85212-5174
2040	Garesan Family		11181 E Sonrisa Ave	Mesa	AZ	85212-5149
2041	Ganash Family		11344 E Sonrisa Ave	Mesa	AZ	85212-7077
2042	Gant Family		11328 E Peterson Ave	Mesa	AZ	85212-1984
2043	Gapen Family		112611 E Quicksilver Ave	Mesa	AZ	85212
2044	Garcia Family		7927 E Gale Ave	Mesa	AZ	85209-3423
2045	Garcia Family		11517 E Perta Ave	Mesa	AZ	85212
2046	Garcia Family		3459 S Adelle	Mesa	AZ	85212-1940
2047	Garcia Family		1006 Dwight Ava	Half Moon Bay	CA	94019-1516
2048	Garcia Family		4305 S Antonio	Mesa	AZ	85212-5112
2049	Garcia Family		3223 S Tambor	Mesa	AZ	85212-1979
2050	Gamer Family		3549 S Payton	Mesa	AZ	85212-1929
2051	Garvey Family		1722 S 74th St	Mesa	AZ	85209-4136
2052	Gasser Family		4355 S Adelle	Mesa	AZ	85212-4163
2053	Gastelo Family		11409 E Peterson Ave	Mesa	AZ	85212-1943
2054	Gateway 100 Lic		1256 W Chandler Blvd Ste E	Chandler	AZ	85224-5208
2055	Gaul Family		3103 S Benton	Mesa	AZ	85212-1860
2056	Gavert Family		10921 E Santiero Ave	Mesa	AZ	85212-5130
2057	Gazay Stanley R/Janie M Tr		3880 Springfield Crmn	Fremont	CA	94555-2251
2058	Geddes Family		22902 E Erie St	Mesa	AZ	85212-7006
2059	Geelhood Family		4210 Holly Ln	Rochester	MI	48306-4763
2060	Geesey Family		11528 E Reuben Ave	Mesa	AZ	85212-4112
2061	Geib Family		4639 S Antonio Cir	Mesa	AZ	85212-5144
2062	Geideman Family		11235 E Raleigh Ave	Mesa	AZ	85212-4062
2063	Gelenites Family		10840 E Stanton Ava	Mesa	AZ	85212-5164
2064	Gennaro Family		11443 E Quicksilver Ave	Mesa	AZ	85212-4048

DMB-Mesa Proving Grounds Mailing List for March 2008 Open Houses

A		B		C		D		E		F	
1	First Name	Last Name	Delivery Address	City	State	ZIP+4					
2065	Genova Family		11422 E Quade Ave	Mesa	AZ	85212-4050					
2066	George Family		898 W Juniper Ave	Gilbert	AZ	85233-4236					
2067	Gerdo Family		11436 E Peterson Ave	Mesa	AZ	85212-1941					
2068	Gerodias Family		11317 E Spaulding Ave	Mesa	AZ	85212-7024					
2069	Gerry Family		11304 E Starkey Ave	Mesa	AZ	85212-7111					
2070	Gerszewski Family		2830 S Terrell	Mesa	AZ	85212-1580					
2071	Gibson Family		11241 E Persimmon Ave	Mesa	AZ	85212-1905					
2072	Giellau Family		11203 E Sonrisa Ave	Mesa	AZ	85212-7079					
2073	Gilbert David J/Ann										
2074	M Tr		11331 E Starfire Cir	Mesa	AZ	85212-7062					
2075	Gilbert Family		11406 E Proghorn Ave	Mesa	AZ	85212					
2076	Gilbert Family		11406 E Proghorn Ave	Mesa	AZ	85212-1937					
2076	Gilbert Unified School District #41		140 S Gilbert Rd	Gilbert	AZ	85296-1016					
2077	Gilroy Family		4265 S Adelle	Mesa	AZ	85212-4161					
2078	Gil-Tran Family		11260 E Queensborough Ave	Mesa	AZ	85212-4027					
2079	Gienez Family		3714 S Calderon	Mesa	AZ	85212-4049					
2080	Gienez Family		11515 E Quicksilver Ave	Mesa	AZ	85212-4041					
2081	Gipple Family		11257 E Pratt Ave	Mesa	AZ	85212-1993					
2082	Giustizia Family		11349 E Raleigh Ave	Mesa	AZ	85212-4088					
2083	Glasgow Family		11553 E Sebring Ave	Mesa	AZ	85212-7124					
2084	Gleason Family		11138 E Sheridan Ave	Mesa	AZ	85212-5183					
2085	Glenn Family		4612 S Antonio Cir	Mesa	AZ	85212-5144					
2086	Glover Family		10659 E Bramble Ave	Mesa	AZ	85208-8758					
2087	Gmac Global Relocation Services Inc										
2088	Golemba Family		150 Mount Bethel Rd	Warren	NJ	07059-5192					
2089	Gomez Family		11424 E Prairie Ave	Mesa	AZ	85212-1951					
2090	Gomez Family		11342 E Savannah Ave	Mesa	AZ	85212-7055					
2091	Gomez Family		4117 S Calderon	Mesa	AZ	85212-4176					
2092	Gomez Family		11263 E Quintana Ave	Mesa	AZ	85212-4024					
2093	Gonzales Family		11055 E Sombra Ave	Mesa	AZ	85212-5198					
2094	Gonzales Family		11226 E Persimmon Ave	Mesa	AZ	85212-1904					
2094	Gonzales Family		1077 S Grand De	Apache Junction	AZ	85220					
2095	Gonzalez Family		11335 E Raleigh Ave	Mesa	AZ	85212-4086					
2096	Gonzalez Family		11445 E Quintana Ave	Mesa	AZ	85212-4104					

DMB-Mesa Proving Grounds Mailing List for March 2008 Open Houses

	A	B	C	D	E	F
	First Name	Last Name	Delivery Address	City	State	ZIP+4
2097	Gonzalez Family		11448 E Spaulding Ave	Mesa	AZ	85212-7022
2098	Gonzalez Family		22645 E Cala Vista Dr	Mesa	AZ	85212
2099	Gonzalez Family		3850 S Emery Cir	Mesa	AZ	85212-4057
2100	Gonzalez-Landeros Family		11227 E Renata Ave	Mesa	AZ	85212-4065
2101	Goodman Family		11320 E Queensborough Ave	Mesa	AZ	85212-4028
2102	Goolsby Family		11461 E Quicksilver Ave	Mesa	AZ	85212-4048
2103	Goon Family		1325 Sugarloaf Dr	Alamo	CA	94507-1238
2104	Gorall Family		PO Box 20433	Mesa	AZ	85277-0433
2105	Goretski Family		4020 S Emery	Mesa	AZ	85212-4197
2106	Gorman Family		11426 E Sebring Cir	Mesa	AZ	85212-7101
2107	Goitwig Family		7812 E Obispo Ave	Mesa	AZ	85212-1523
2108	Gould Family		3635 S Adelle Cir	Mesa	AZ	85212-4043
2109	Gould Family		4746 S Emery	Mesa	AZ	85212-7053
2110	Gov Family		4612 S Chatham	Mesa	AZ	85212-7073
2111	Grabovac Family		11334 E Shepperd Ave	Mesa	AZ	85212-7103
2112	Grace Family		4132 S Clancy	Mesa	AZ	85212-4173
2113	Grace Family		11504 E Roscoe Ave	Mesa	AZ	85212-4128
2114	Graham Family		3514 S Tambor	Mesa	AZ	85212-1913
2115	Graham Family		11403 E Savannah Cir	Mesa	AZ	85212-7061
2116	Graham Family		11263 E Roscoe Ave	Mesa	AZ	85212-4123
2117	Graham Family		11424 E Peterson Ave	Mesa	AZ	85212-1941
2118	Grandstaff Family		7750 E Broadway Rd Lot 687	Mesa	AZ	85208-1366
2119	Granillo Family		11432 E Shepperd Ave	Mesa	AZ	85212-7114
2120	Grant Family		10865 E Arcadia Ave	Mesa	AZ	85208-8615
2121	Graves Family		10865 E Bella Via	Mesa	AZ	85212-5133
2122	Gray Family		11223 E Persimmon Ave	Mesa	AZ	85212-1905
2123	Graybill Family		11222 E Pronghorn Ave	Mesa	AZ	85212-1906
2124	Green Family		11424 E Ramona Ave	Mesa	AZ	85212-4143
2125	Green Kendall BWendy M Tr		11423 E Renfield Ave	Mesa	AZ	85212-4155
2126	Greenberg Joseph MLinda D Tr		4109 S Calderon	Mesa	AZ	85212-4176
2127	Greimann Family		10919 E Sonrisa Ave	Mesa	AZ	85212-5128
2128	Griffin Family		11220 E Portal Ave	Mesa	AZ	85212-1902
2129	Griffin Family		4132 E Clovis Ave	Mesa	AZ	85206-1944
2130	Griffith Family		11532 E Sonrisa Ave	Mesa	AZ	85212-7130
2131	Griffith Family		11454 E Roscoe Ave	Mesa	AZ	85212-4130
2132	Griffith Family		11515 E Roscoe Ave	Mesa	AZ	85212-4127

DMB-Mesa Proving Grounds Mailing List for March 2008 Open Houses

	A	B	C	D	E	F
	First Name	Last Name	Delivery Address	City	State	ZIP+4
1						
2133	Grogan Family		4423 S Brice	Mesa	AZ	85212-7116
2134	Groh Family		9844 E Gelding Dr	Scottsdale	AZ	85260-3829
2135	Gross Family		2091 E Queen Creek Rd	Gilbert	AZ	85297-0300
2136	Grt Irrevocable Trust		11526 E Pratt Ave	Mesa	AZ	85212-1949
2137	Grupo Aztex Ltd Ltd		24731 S Lindsay Rd	Chandler	AZ	85249-9581
2138	Guerber Family		11430 E Roscoe Ave	Mesa	AZ	85212-4130
2139	Gunnell Family		11065 E Ravenna Ave	Mesa	AZ	85212-5103
2140	Gunnell Family		11230 E Savannah Ave	Mesa	AZ	85212-7054
2141	Gunning Family		2358 S Zinnia	Mesa	AZ	85209-5221
2142	Gutierrez Family		11063 E Serafina Ave	Mesa	AZ	85212-5195
2143	Gutshall Family		11237 E Prairie Ave	Mesa	AZ	85212-1995
2144	Habig Family		11121 E Ravenna Ave	Mesa	AZ	85212-5104
2145	Hagan Family		3944 S Oxley Cir	Mesa	AZ	85212-4079
2146	Hager Family		11443 E Petra Ave	Mesa	AZ	85212-1966
2147	Haider Family		11361 E Savannah Ave	Mesa	AZ	85212-7057
2148	Hakert Family		11112 E Ravenna Ave	Mesa	AZ	85212-5102
2149	Haley Family		5052 E Emerald Ave	Mesa	AZ	85206-2872
2150	Hall Family		3213 S Adelle Cir	Mesa	AZ	85212-1970
2151	Hall Family		4907 S Romano	Mesa	AZ	85212-5181
2152	Hallemeyer Family		4860 S Emery Cir	Mesa	AZ	85212-7048
2153	Hallsted Family		11438 E Roscoe Ave	Mesa	AZ	85212-4130
2154	Halowell Family		11266 E Prairie Ave	Mesa	AZ	85212-1994
2155	Halvorsen Family		102 S Winston Dr	Palatine	IL	60074-5742
2156	Hamann Family		11303 E Pratt Ave	Mesa	AZ	85212-1991
2157	Hamel Family		11352 E Queensborough Ave	Mesa	AZ	85212-4017
2158	Hamilton Family		11252 E Peterson Ave	Mesa	AZ	85212-1987
2159	Hammond Family		10354 E Jerome Ave	Mesa	AZ	85209-7745
2160	Hancock Family		246 N Bobwhite Way	Orange	CA	92869-3114
2161	Haney Family		11150 E Serafina Ave	Mesa	AZ	85212-5194
2162	Hann Family		11340 E Sebring Ave	Mesa	AZ	85212-7099
2163	Hansen Family		11408 E Rembrandt Ave	Mesa	AZ	85212-4169
2164	Hansen Family		10126 E Carmel Ave	Mesa	AZ	85208-7476
2165	Hansen Family		11360 E Keats Ave Unit 71	Mesa	AZ	85209-1378
2166	Hanson Family		11440 E Ramona Ave	Mesa	AZ	85212-4143
2167	Hanson Family		PO Box 89	Queen Creek	AZ	85242-0089
2168	Hanson Larry R/Pamela Tr		PO Box 440	Roosevelt	AZ	85545-0440

DMB-Mesa Proving Grounds Mailing List for March 2008 Open Houses

	A	B	C	D	E	F
	First Name	Last Name	Delivery Address	City	State	ZIP+4
1	Harmon Family		11328 E Renfield Ave	Mesa	AZ	85212-4157
2169	Harnsberger Family		11365 E Sebring Ave	Mesa	AZ	85212-7100
2170	Harns Family		11408 E Spaulding Ave	Mesa	AZ	85212-7021
2171	Harris Family		11205 E Persimmon Ave	Mesa	AZ	85212-1905
2172	Harris Family		15035 S Mountain Rd	Mesa	AZ	85212-8373
2173	Harns Family		11326 E Shepperd Ave	Mesa	AZ	85212-7103
2174	Herns Family		1326 N Mission Cove Ln	Gilbert	AZ	85234-2668
2175	Harrowle Family		11136 E Ravenna Ave	Mesa	AZ	85212-5102
2176	Harrowle Family		11059 E Ravenna Ave	Mesa	AZ	85212-5103
2177	Harry Robert					
2178	G/Carolyn D Tr		2055 S Porter St	Gilbert	AZ	85295-5497
2179	Hartford Family		11263 E Petra Ave	Mesa	AZ	85212-1983
2180	Hartley Family		730 S Claiborne	Mesa	AZ	85206-4113
2181	Hartmann Family		4154 E Dolphin Ave	Mesa	AZ	85206-1926
2182	Hertsfield Family		10927 E Sentiero Ave	Mesa	AZ	85212-5130
2183	Harvey Family		11417 E Starkey Cir	Mesa	AZ	85212-7110
2184	Harward Family		11353 E Peterson Ave	Mesa	AZ	85212-1985
2185	Harwood Family		11546 E Rafael Ave	Mesa	AZ	85212-4195
2186	Hassell Family		11341 E Sebring Ave	Mesa	AZ	85212-7100
2187	Hatch Family		11311 E Steam Ave	Mesa	AZ	85212-7070
2188	Hatch Family		2249 S Del Rancho	Mesa	AZ	85209-1587
2189	Hatch Family		2262 S Revolla	Mesa	AZ	85209-4828
2190	Hathaway Family		11337 E Persimmon Ave	Mesa	AZ	85212-1910
2191	Hetley Family		11058 E Reuben Ave	Mesa	AZ	85212
	Hattabeugh					
	Jonathan D/Debra					
2192	S Tr		11534 E Rembrandt Ave	Mesa	AZ	85212-4180
2193	Hayden Family		11530 E Rafael Ave	Mesa	AZ	85212-4195
2194	Haydu Family		4807 S Calderon	Mesa	AZ	85212-7042
2195	Hayes Family		11107 E Serafina Ave	Mesa	AZ	85212-5196
2196	Hazel Family		11339 E Neville Ave	Mesa	AZ	85209-2931
2197	Hedges Family		1725 N Date Unit 1	Mesa	AZ	85201-2129
2198	Hedrick Family		1210 E Sea Breeze Dr	Gilbert	AZ	85234-2638
	Heinle Properties					
2199	Lic		2661 E Carla Vista Dr	Gilbert	AZ	85295-9152
2200	Helgrud Family		11530 E Queensborough Ave	Mesa	AZ	85212-4091
2201	Heliner Family		11335 E Shepperd Ave	Mesa	AZ	85212-7105
2202	Henderson Family		8265 E Southern Ave Unit 648	Mesa	AZ	85209-3536
2203	Hendricks Family		2314 S Copperwood	Mesa	AZ	85209-1424

DMB-Mesa Proving Grounds Mailing List for March 2008 Open Houses

	A	B	C	D	E	F
	First Name	Last Name	Delivery Address	City	State	ZIP+4
1						
2204	Hengesh Family		11434 E Stanton Cir	Mesa	AZ	85212-7036
2205	Henney Family		11222 E Savannah Ave	Mesa	AZ	85212-7054
2206	Henrikson Family		7750 E Broadway Rd Lot 442	Mesa	AZ	85208-1362
2207	Henry Family		23027 E Ivanhoe St	Mesa	AZ	85212-8899
2208	Henson Family		10860 E Bella Via	Mesa	AZ	85212-5131
2209	Henspeter Family		7619 E Juanita Ave	Mesa	AZ	85209-4236
2210	Herbel Family		11313 E Sonrisa Ave	Mesa	AZ	85212-7080
2211	Heredia Family		3929 S Adelle	Mesa	AZ	85212-4098
2212	Hering Family		3817 S Oxley	Mesa	AZ	85212-4022
2213	Hermosillo Family		11360 E Savannah Ave	Mesa	AZ	85212
2214	Hernandez Family		3550 S Adelle	Mesa	AZ	85212-1925
2215	Hernandez Family		4635 S Carmine	Mesa	AZ	85212-5140
2216	Hernandez Family		4114 S Clancy	Mesa	AZ	85212-4172
2217	Hernandez Family		11432 E Spaulding Ave	Mesa	AZ	85212-7022
2218	Hernandez Family		11266 E Quarry Ave	Mesa	AZ	85212-4000
2219	Hernandez Family		11223 E Renata Ave	Mesa	AZ	85212-4065
2220	Hernandez Family		11308 E Queensborough Ave	Mesa	AZ	85212-4028
2221	Herrera Family		11336 E Sonrisa Ave	Mesa	AZ	85212-7077
2222	Hess Family		15510 S Mountain Rd	Mesa	AZ	85212-8388
2223	Hesse Family		824 S Saranac Ave	Mesa	AZ	85208-2634
2224	Heywood Family		4520 S Tambor	Mesa	AZ	85212-7084
2225	Hiatt Family		4306 S Emery	Mesa	AZ	85212-4121
2226	Hicks Family		11324 E Prairie Ave	Mesa	AZ	85212-1974
	Hicok David					
2227	C/Vivian R Tr		11533 E Roselle Ave	Mesa	AZ	85212-4189
2228	Higgins Family		11242 E Persimmon Ave	Mesa	AZ	85212-1904
	Highland Ridge Homeowners Association					
2229	Highland Ridge Homeowners Association		6710 N Scottsdale Rd Ste 150	Scottsdale	AZ	85253-4406
	Highland Ridge Homeowners Association					
2230	Highland Ridge Homeowners Association		8950 S 52nd St Ste 115	Tempe	AZ	85284-1042
	Highland Ridge Homeowners Association					
2231	Hilaro Family		426 N 44th St Ste 240	Phoenix	AZ	85008-6502
2232	Hilgenberg Family		4652 S Hassett	Mesa	AZ	85212-5121
2233	Hill Family		11226 E Quicksilver Ave	Mesa	AZ	85212-4005
2234	Hill Family		10861 E Storkia Ave	Mesa	AZ	85212-5159
2235	Hillenbrand Family		4663 S Antonio Cir	Mesa	AZ	85212

DMB-Mesa Proving Grounds Mailing List for March 2008 Open Houses

A		B		C		D		E		F	
1	First Name	Last Name	Delivery Address	City	State	ZIP+4					
2236	Hills Family		11536 E Renata Ave	Mesa	AZ	85212-4115					
	Himmelstein Stephen/Katay Harold Tr										
2237			8220 E Woodland Rd	Tucson	AZ	85749-9574					
2238	Hinojos Family		15506 S Mountain Rd	Mesa	AZ	85212-8386					
2239	Hinshaw Family		8260 E Nopal Ave	Mesa	AZ	85209-6719					
2240	Hinz Family		11464 E Queensborough Ave	Mesa	AZ	85212-4055					
2241	Hirsch Family		10923 E Solina Ave	Mesa	AZ	85212-5183					
2242	Ho Family		11223 E Savannah Ave	Mesa	AZ	85212-7018					
2243	Hobson Family		11521 E Quicksilver Ave	Mesa	AZ	85212-4041					
2244	Hockings Family		11306 E Quartet Ave	Mesa	AZ	85212-4009					
2245	Hodder Family		3736 S Opal	Mesa	AZ	85212-4025					
2246	Hodges Family		11312 E Sonrisa Ave	Mesa	AZ	85212-7076					
2247	Hoehne Family		925 S Reseda	Mesa	AZ	85206-2763					
2248	Hofeling Family		11316 E Pratt Ave	Mesa	AZ	85212-1990					
2249	Hoff Family		10954 E Sonrisa Ave	Mesa	AZ	85212-5128					
2250	Hoffman Family		11218 E Ramona Ave	Mesa	AZ	85212-4147					
2251	Hoffman Family		11134 E Rutledge Ave	Mesa	AZ	85212-5109					
2252	Hoffmann Family		11329 E Ramona Ave	Mesa	AZ	85212-4145					
2253	Hohmann Family		11329 E Prairie Ave	Mesa	AZ	85212-1975					
2254	Holbert Family		11331 E Persimmon Ave	Mesa	AZ	85212-1910					
2255	Holden Family		4638 S Calderon	Mesa	AZ	85212-7083					
2256	Holder Family		11244 E Quade Cir	Mesa	AZ	85212-4015					
2257	Holland Family		11463 E Renata Ave	Mesa	AZ	85212-4116					
2258	Holland Family		11504 E Rutledge Ave	Mesa	AZ	85212-4137					
2259	Hollinquest Family		4107 S Emery	Mesa	AZ	85212-4199					
2260	Holloway Family		11443 E Stanton Cir	Mesa	AZ	85212-7037					
2261	Holmes Family		4851 S Antonio	Mesa	AZ	85212-5191					
2262	Holt Family		4629 S Carmine	Mesa	AZ	85212-5140					
2263	Horzay Family		11462 E Raleigh Ave	Mesa	AZ	85212-4089					
2264	Hooper Family		11321 E Ramblewood Ave	Mesa	AZ	85212-4070					
2265	Hoppe Family		6519 E Calle Del Norte	Anaheim	CA	92807-4205					
2266	Hom Family		11241 E Reginald Ave	Mesa	AZ	85212-4302					
2267	Home Family		4631 S Antonio Cir	Mesa	AZ	85212-5144					
2268	Horvath Family		3641 S Payton	Mesa	AZ	85212-4038					
	Houston Creek Park Lic/Pecos Industrial Lic										
2289	Howait Family		2658 E Elmwood St	Mesa	AZ	85213-6039					
2270			11115 E Risata Ave	Mesa	AZ	85212-5106					

DMB-Mesa Proving Grounds Mailing List for March 2008 Open Houses

	A	B	C	D	E	F
	First Name	Last Name	Delivery Address	City	State	ZIP+4
1	Howard Family		11235 E Persimmon Ave	Mesa	AZ	85212-1905
2271	Howard Family		11410 E Rafael Ave	Mesa	AZ	85212-4192
2272	Howard Family					
2273	Howard Family		15017 S 231st Wy	Queen Creek	AZ	85242
2274	Hoy Family		11465 E Rafael Ave	Mesa	AZ	85212-4194
2275	Hubbard Family		2850 S Willow Wood	Mesa	AZ	85209-2956
2276	Huber Family		512 E Lime Ave Apt B	Monrovia	CA	91016-1230
2277	Huck Family		11042 E Steam Ave	Mesa	AZ	85212-5137
2278	Huckaby Family		11520 E Renata Ave	Mesa	AZ	85212-4115
2279	Hudson Family		4116 S Brice	Mesa	AZ	85212-4181
2280	Huey Family		1922 Rivera St	San Francisco	CA	94116-1715
2281	Hughes Family		11511 E Petra Ave	Mesa	AZ	85212-1963
2282	Humecky Family		11306 E Sheridan Ave	Mesa	AZ	85212-7051
2283	Hungate Family		4726 S Calderon Cir	Mesa	AZ	85212-7072
2284	Hunsaker Family		11363 E Sonrisa Ave	Mesa	AZ	85212-7081
2285	Hunt Family		601 S Rochester	Mesa	AZ	85206-2136
2286	Hunter Family		3256 S Oxley	Mesa	AZ	85212-1976
2287	Hurst Family		11431 E Sebring Cir	Mesa	AZ	85212-7102
2288	Hurtado Family		11309 E Raleigh Ave	Mesa	AZ	85212-4085
2289	Hurtig Family		5411 W Chasefield Cir	McHenry	IL	60050-5124
2290	Huyh Family		11436 E Segura Ave	Mesa	AZ	85212-7093
2291	Huyh Family		10937 E Bella Via	Mesa	AZ	85212-5133
2292	Huyh Family		11433 E Sonrisa Ave	Mesa	AZ	85212-7082
2293	Hyams Family		11319 E Quintana Ave	Mesa	AZ	85212-4024
2294	Hyson Family		23030 E Erie St	Mesa	AZ	85212-8383
2295	Imes Family		3313 S Adelle	Mesa	AZ	85212-1968
2296	Impecoven Family		11413 E Shepperd Ave	Mesa	AZ	85212-7107
2297	Inglefield Family		7124 E Monte Ave	Mesa	AZ	85209-4853
2298	Inzunza Family		11505 E Rutledge Ave	Mesa	AZ	85212-4138
2299	Islas Family		4247 S Antonio	Mesa	AZ	85212-5111
2300	Issac Family		11359 E Shepperd Ave	Mesa	AZ	85212-7106
	J And J Property					
2301	Holdings Lc		PO Box 14387	Scottsdale	AZ	85267-4387
2302	Jackson Family		4762 S Emery	Mesa	AZ	85212-7053
2303	Jacobs Family		11217 E Persimmon Ave	Mesa	AZ	85212-1905
2304	Jacobson Family		3509 S Emery	Mesa	AZ	85212-1908
	Jacqueline M					
2305	Moritz Tr		10915 E Sentiero Ave	Mesa	AZ	85212-5130
2306	James A Hayes Tr		11238 E Prairie Ave	Mesa	AZ	85212-1994

DMB-Mesa Proving Grounds Mailing List for March 2008 Open Houses

A	B	C	D	E	F
1	First Name	Delivery Address	City	State	ZIP+4
2307	James Family	11257 E Sonrisa Ave	Mesa	AZ	85212-7079
2308	James Family	11414 E Savannah Cir	Mesa	AZ	85212-7059
2309	James Family	22906 E Galveston St	Mesa	AZ	85212-8943
2310	James Family	2127 S Joplin	Mesa	AZ	85209-2448
2311	Janes Family	1021 S Greenfield Rd Unit 1058	Mesa	AZ	85206-2858
2312	Janezic Family	10859 E Sentiero Ave	Mesa	AZ	85212-5130
2313	Janosick Family	4036 S Emery	Mesa	AZ	85212-4197
2314	Jansen Family	11317 E Sebring Ave	Mesa	AZ	85212-7100
2315	Jenks Family	4730 S Emery	Mesa	AZ	85212-7053
2316	Jennings Family	11235 E Spaulding Ave	Mesa	AZ	85212-7023
2317	Jensen Family	11235 E Pronghorn Ave	Mesa	AZ	85212-1907
2318	Jensen Family	11516 E Rutledge Ave	Mesa	AZ	85212-4137
2319	Jerger Family	11439 E Roselle Ave	Mesa	AZ	85212-4179
2320	Jhuffy Family	11343 E Quintana Ave	Mesa	AZ	85212-4020
2321	Jimenez Family	3542 S Payton	Mesa	AZ	85212-1928
2322	Jimenez Family	23018 E Williamsfield Rd	Queen Creek	AZ	85242
2323	Jimenez Family	4702 S Veneto	Mesa	AZ	85212-5147
2324	Joachim Family	4636 E Elena Ave	Mesa	AZ	85206-2706
2325	John A Garza Tr	11521 E Pratt Ave	Mesa	AZ	85212-1950
2328	Johns Family	10440 Arville St	Las Vegas	NV	89141-0900
2327	Johnson Family	11450 E Ramona Ave	Mesa	AZ	85212-4143
2328	Johnson Family	11242 E Reginald Ave	Mesa	AZ	85212-4301
2329	Johnson Family	4823 S Carmine	Mesa	AZ	85212-5140
2330	Jones Family	11313 E Renata Cir	Mesa	AZ	85212-4075
2331	Jones Family	4255 S Antonio	Mesa	AZ	85212-5111
2332	Jones Family	11249 E Praine Ave	Mesa	AZ	85212-1995
2333	Jones Family	22940 E Galveston St	Mesa	AZ	85212-7002
2334	Jones Family	11465 E Petra Ave	Mesa	AZ	85212-1966
2335	Jones Family	11520 E Medina Ave	Mesa	AZ	85209-1427
2336	Jones Family	7221 E Lomita Ave	Mesa	AZ	85209-4918
2337	Jonovich Family	11249 E Rafael Ave	Mesa	AZ	85212-4191
2338	Jorling Family	11417 E Sonrisa Ave	Mesa	AZ	85212-7082
2339	Josephson Family	10949 E Bella Via	Mesa	AZ	85212-5133
2340	Juarez Family	11547 E Sylvan Ave	Mesa	AZ	85212-7129
2341	Judd Family	11534 E Raleigh Ave	Mesa	AZ	85212-4106
2342	Judd Family	3951 S 112th Pl	Mesa	AZ	85212-4066
2343	Juetten Family	11255 E Quarry Ave	Mesa	AZ	85212-4002

DMB-Mesa Proving Grounds Mailing List for March 2008 Open Houses

	A	B	C	D	E	F
	First Name	Last Name	Delivery Address	City	State	ZIP+4
1						
2344	Jungck Family		11224 E Pratt Ave	Mesa	AZ	85212-1992
2345	Juridini Family		4719 S Calderon Cir	Mesa	AZ	85212-7072
2346	Justin Rohner Tr		PO Box 3383	Gilbert	AZ	85299-3383
2347	Kalfus Family		11248 E Pratt Ave	Mesa	AZ	85212-1992
2348	Kandiyeli Family		4101 S Emery	Mesa	AZ	85212-4199
2349	Kastama Family		9124 E Auburn St	Mesa	AZ	85207-7849
2350	Kathleen A Mulvey Tr		11526 E Peterson Ave	Mesa	AZ	85212-1942
2351	Kay Family		2165 S Zinnia	Mesa	AZ	85209-5144
2352	Kaylor Family		11247 E Savannah Ave	Mesa	AZ	85212-7012
2353	Kearney Family		11404 E Rafael Ave	Mesa	AZ	85212-4192
2354	Keenom Family		11241 E Roselle Ave	Mesa	AZ	85212-4164
2355	Kehl Family		PO Box 5035	Mesa	AZ	85211-5035
2356	Keil Kevin					
2356	P/Stephanie A Tr		4119 S Emery	Mesa	AZ	85212-4300
2357	Kelley Family		11449 E Shepperd Ave	Mesa	AZ	85212-7113
2358	Kelley Family		3653 S Adelle	Mesa	AZ	85212-4044
2359	Kellis Family		1015 S Maple	Mesa	AZ	85206-2545
2360	Kelly Family		22736 E Carla Vista Dr	Mesa	AZ	85212-7013
2361	Kelly Family		7721 E Posada Ave	Mesa	AZ	85212-1726
2362	Kempton Family		11323 E Prairie Ave	Mesa	AZ	85212-1975
2363	Keneally Family		2560 S Ellsworth Rd Unit 707	Mesa	AZ	85209-2215
2364	Kenney Family		3247 S Brice	Mesa	AZ	85212-1972
2365	Kennison Family		11447 E Peterson Ave	Mesa	AZ	85212-1944
2366	Kent Family		2162 S Cherrywood Cir	Mesa	AZ	85209-1314
2367	Kentopp Family		4115 S Brice	Mesa	AZ	85212-4183
2368	Kenyon		9354 E Milagro Ave	Mesa	AZ	85209-2288
2369	Kerber Family		11306 E Rutledge Ave	Mesa	AZ	85212-4133
2370	Kerzan Family		4965 S Grenoble	Mesa	AZ	85212-5192
2371	Key Family		3526 S Adelle	Mesa	AZ	85212-1925
2372	Khaov Family		10412 E Juanita Ave	Mesa	AZ	85209-7733
2373	Kinderknecht Family		3541 S Brice Cir	Mesa	AZ	85212-1924
2374	King Family		11261 E Renfield Ave	Mesa	AZ	85212-4158
2375	King Family		3345 E University Dr Unit 76	Mesa	AZ	85213-8869
2378	King Family		3914 E Farmdale Ave	Mesa	AZ	85206-2539
2377	King Family		4619 S Grenoble Cir	Mesa	AZ	85212-5142

DMB-Mesa Proving Grounds Mailing List for March 2008 Open Houses

	A	B	C	D	E	F
	First Name	Last Name	Delivery Address	City	State	ZIP+4
1	King Family	King Family	3218 S Opal Cir	Mesa	AZ	85212-1999
2378	Kirby Family	Kirby Family	11426 E Quarry Ave	Mesa	AZ	85212-4031
2379	Kirk Family	Kirk Family	3908 S Tambor	Mesa	AZ	85212-4090
2380	Kirk Family	Kirk Family	PO Box 21014	Mesa	AZ	85277-1014
2381	Kistner Family	Kistner Family	11501 E Sonrisa Ave	Mesa	AZ	85212-7131
2382	Kitagawa Family	Kitagawa Family	11451 E Quaid Ave	Mesa	AZ	85212
2383	Kitterman Family	Kitterman Family	8260 E Keats Ave Unit 507	Mesa	AZ	85209-6343
2384	Klick Family	Klick Family	11429 E Queensborough Ave	Mesa	AZ	85212-4095
2385	Kline Family	Kline Family	11305 E Roscoe Ave	Mesa	AZ	85212-4126
2386	Klos Family	Klos Family	11450 E Quade Ave	Mesa	AZ	85212-4050
2387	Klus Family	Klus Family	2550 S Ellsworth Rd Unit 729	Mesa	AZ	85209-2221
2388	Knapowski Family	Knapowski Family	917 S Sabrina	Mesa	AZ	85208-7285
2389	Knapp Family	Knapp Family	11346 E Ramblewood Ave	Mesa	AZ	85212-4067
2390	Knoblock Family	Knoblock Family	4852 S Emery Cir	Mesa	AZ	85212-7048
2391	Knotts Family	Knotts Family	11518 E Petra Ave	Mesa	AZ	85212-1962
2392	Knox Family	Knox Family	3838 S Emery Cir	Mesa	AZ	85212-4057
2393	Knufesen Family	Knufesen Family	3233 S Emery Cir	Mesa	AZ	85212-1998
2394	Kobziak Family	Kobziak Family	9304 E Monterey Ave	Mesa	AZ	85209-1188
2395	Koch Family	Koch Family	11344 E Quintana Ave	Mesa	AZ	85212-4019
2396	Koedam Family	Koedam Family	11521 E Lobo Ave	Mesa	AZ	85209-1430
2397	Koehler Family	Koehler Family	5624 E Flower Ave	Mesa	AZ	85206-5800
2398	Kohimann Family	Kohimann Family	11532 E Ramblewood Ave	Mesa	AZ	85212-4108
2399	Kole Family	Kole Family	2550 S Ellsworth Rd Unit 246	Mesa	AZ	85209-2206
2400	Komenkul Family	Komenkul Family	4620 S Chatham	Mesa	AZ	85212-7073
2401	Komenkul Family	Komenkul Family	11327 E Stearn Ave	Mesa	AZ	85212-7070
2402	Konicke Family	Konicke Family	11257 E Rafael Ave	Mesa	AZ	85212-4191
2403	Konieczny Family	Konieczny Family	6217 E Grandview St	Mesa	AZ	85205-4871
2404	Konz Family	Konz Family	11069 E Kilarea Ave Unit 120	Mesa	AZ	85209-1388
2405	Kopas Family	Kopas Family	4661 S Dante	Mesa	AZ	85212-5119
2406	Korpan Family	Korpan Family	11502 E Roselle Ave	Mesa	AZ	85212-4187
2407	Koster Family	Koster Family	11237 E Quarry Ave	Mesa	AZ	85212-4002
2408	Kraft Family	Kraft Family	3508 S Tambor	Mesa	AZ	85212-1913
2409	Kral Family	Kral Family	11254 E Pratt Ave	Mesa	AZ	85212-1992
2410	Krail Family	Krail Family	11261 E Stearn Ave	Mesa	AZ	85212-7069
2411	Kravitz Family	Kravitz Family	11513 E Sebring Ave	Mesa	AZ	85212-7124
2412	Kristich Family	Kristich Family	11529 E Quade Ave	Mesa	AZ	85212-4047
2413	Krueger Frederick	Krueger Frederick				
2414	A/Dianne D Tr		2150 Monterey Ave	Menlo Park	CA	94025-6542
2415	Krzak Family	Krzak Family	9251 E Medina Ave	Mesa	AZ	85209-1120
2416	Kuiper Family	Kuiper Family	1420 S Parkcrest	Mesa	AZ	85206-3338

DMB-Mesa Proving Grounds Mailing List for March 2008 Open Houses

	A	B	C	D	E	F
	First Name	Last Name	Delivery Address	City	State	ZIP+4
1						
2417	Kuizinas Family		11240 E Peterson Ave	Mesa	AZ	85212-1986
2418	Kunde Family		11437 E Quintana Ave	Mesa	AZ	85212-4104
2419	Kunz Family		4866 S Haseft	Mesa	AZ	85212-5176
2420	Kunz Family		10428 E Emelita Ave	Mesa	AZ	85208-7251
2421	Kupfer Family		11366 E Segura Ave	Mesa	AZ	85212-7092
	Kupferschmidt Family					
2422			3224 S Emery Cir	Mesa	AZ	85212-1997
2423	Kupish Family		11318 E Raleigh Ave	Mesa	AZ	85212-4083
2424	La Family		11535 E Starkey Ave	Mesa	AZ	85212-7118
2425	La Family		11239 E Quicksilver Ave	Mesa	AZ	85212-4007
2426	Lafamme Family		11512 E Petra Ave	Mesa	AZ	85212-1962
2427	Laguna Family		11450 E Quicksilver Ave	Mesa	AZ	85212-4039
	Lamadelaide Family					
2428			11451 E Quarry Ave	Mesa	AZ	85212-4037
2429	Lambert Family		11526 E Quicksilver Ave	Mesa	AZ	85212-4040
2430	Lambert Family		11245 E Renfield Ave	Mesa	AZ	85212-4158
2431	Lamboglia Family		3652 S Clancy	Mesa	AZ	85212-4035
2432	Lamney Family		3537 S Payton	Mesa	AZ	85212-1929
2433	Lancelot Gila Lic		4431 N Arcadia Ln	Phoenix	AZ	85018-3237
2434	Lancelot Gila Lic		6991 E Camelback Rd Ste B310	Scottsdale	AZ	85251-2493
2435	Land Family		11051 E Serafina Ave	Mesa	AZ	85212-5195
2436	Land Family		1829 N 29th Pl	Mesa	AZ	85213-3141
2437	Landucci Family		3558 S Opal	Mesa	AZ	85212-1900
2438	Lanhart Family		11440 E Portal Ave	Mesa	AZ	85212-1919
2439	Lanier Family		11523 E Quade Ave	Mesa	AZ	85212-4047
2440	Lannon Family		11441 E Sonrisa Ave	Mesa	AZ	85212-7082
2441	Larosiellere Family		11464 E Quade Ave	Mesa	AZ	85212-4050
2442	Larsen Family		1809 Lexington Ave	Monroe	NC	28112-7742
2443	Larsen Family		7464 E Lompoc Ave	Mesa	AZ	85209-6226
2444	Larson Family		11340 E Ramblerwood Ave	Mesa	AZ	85212
2445	Larue Family		441 S Maple Unit 123	Mesa	AZ	85206-5723
2446	Lasziuffo Family		10863 E Storia Ave	Mesa	AZ	85212-5159
2447	Latone Family		11506 E Sylvan Ave	Mesa	AZ	85212-7128
2448	Lavold Family		11313 E Starkey Ave	Mesa	AZ	85212-7112
2449	Lawler Family		3451 S Adelle	Mesa	AZ	85212-1939
2450	Lazor Family		11349 E Sebring Ave	Mesa	AZ	85212-7100
2451	Le Family		11324 E Sonrisa Ave	Mesa	AZ	85212-7076

DMB-Mesa Proving Grounds Mailing List for March 2008 Open Houses

A	B	C	D	E	F
First Name	Last Name	Delivery Address	City	State	ZIP+4
1	Leamy Family	11322 E Rutledge Ave	Mesa	AZ	85212-4135
2452	Leatherman Family	2201 S Myrtlewood Cir	Mesa	AZ	85209-1322
2453	Lebaron Living Tr	11348 E Raleigh Ave	Mesa	AZ	85212-4083
2454	Leblanc Family	4812 S Carmine	Mesa	AZ	85212-5139
2455	Lederer Family	11058 E Serafina Ave	Mesa	AZ	85212-5193
2456	Ledesama Family	4553 S Clatham	Mesa	AZ	85212
2457	Ledesma Family	11521 E Sebring Ave	Mesa	AZ	85212-7124
2458	Ledo Family	4110 S Brice	Mesa	AZ	85212-4181
2459	Lee Family	11453 E Queenborough Ave	Mesa	AZ	85212
2460	Leesley Family	9405 E Pampa Ave	Mesa	AZ	85212-1467
2481	Lemieux Family	11513 E Raleigh Ave	Mesa	AZ	85212-4107
2462	Lemley Family	11311 E Prairie Ave	Mesa	AZ	85212-1975
2463	Leon Family	11215 E Renata Ave	Mesa	AZ	85212-4065
2464	Leona M Thomas Tr	11325 E Quarlet Ave	Mesa	AZ	85212
2465	Lesko Family	11136 E Serrefina Ave	Mesa	AZ	85212-5194
2486	Lessard Family	7950 E Keats Ave Unit 211	Mesa	AZ	85209-5027
2467	Levar Family	11413 E Ramona Ave	Mesa	AZ	85212-4144
2468	Lev-Ran Family	1575 Tenaka Pl # 4 04	Sunnyvale	CA	94087-4547
2469	Lewis Family	3625 S Payton	Mesa	AZ	85212-4038
2470	Lewis Family	3835 S Adelle	Mesa	AZ	85212-4097
2471	Lewis Family	11441 E Ramona Ave	Mesa	AZ	85212-4144
2472	Lewis Family	819 S 82nd Way	Mesa	AZ	85208-4617
2473	Lewis Family	11548 E Persimmon Ave	Mesa	AZ	85212-1930
2474	Lheureux Family	11459 E Ramblewood Ave	Mesa	AZ	85212-4073
2475	Li Family	16025 S 222nd St	Mesa	AZ	85212-7912
2476	Libbey Family	8304 E Nido Ave	Mesa	AZ	85209-5276
2477	Lieber Family	1627 S 80th St	Mesa	AZ	85209-4263
2478	Lifes Family	11256 E Prairie Ave	Mesa	AZ	85212-1994
2479	Lind Family	1637 E Westwind Way	Tempe	AZ	85283-5506
2480	Linda C Hanley Tr	11513 E Peterson Ave	Mesa	AZ	85212-1945
2481	Lindblom Family	11249 E Roselle Ave	Mesa	AZ	85212-4164
2482	Linders Family	11266 E Persimmon Ave	Mesa	AZ	85212-1904
2483	Lindsay Family	4548 S Chatham	Mesa	AZ	85212-7097
2484	Lindstrom Family	11448 E Monte Ave	Mesa	AZ	85209-1464
2485	Littell Family	964 S Roanoke	Mesa	AZ	85206-2744
2486	Little Family	11512 E Sebring Ave	Mesa	AZ	85212-7123
2487	Littlefield Family	11503 E Roscoe Ave	Mesa	AZ	85212-4127
2488	Lively Family	11338 E Spaulding Ave	Mesa	AZ	85212-7020
2489	Lo Family				

DMB-Mesa Proving Grounds Mailing List for March 2008 Open Houses

A		B		C		D	E	F
1	First Name	Last Name	Delivery Address	City	State	ZIP+4		
2490	Lo Family		43615 W Cydnee Dr	MariCopa	AZ	85238-8698		
2491	Lofis Family		11314 E Rutledge Ave	Mesa	AZ	85212-4135		
2492	Logan Family		11262 E Savannah Ave	Mesa	AZ	85212-7054		
2493	Long Family		11446 E Roselle Ave	Mesa	AZ	85212-4305		
2494	Longfellow Family		11423 E Spaulding Ave	Mesa	AZ	85212-7026		
2495	Longmire Family		11103 E Sombra Ave	Mesa	AZ	85212-5200		
2496	Loper Family		3532 S Calderon Cir	Mesa	AZ	85212-1921		
2497	Lopez Family		4632 S Grenoble Cir	Mesa	AZ	85212-5142		
2498	Lopiccolo Anthony		4833 Golden Ridge Dr	Corona	CA	92880-9422		
2499	J Jr/Leslie Tr		7837 E Plata Ave	Mesa	AZ	85212-1521		
2500	Lopinski Family							
2500	Lorrice Sue Nielson		11354 E Rutledge Ave	Mesa	AZ	85212-4135		
2501	Tr							
2501	Lowdermilk Family		15124 S Mountain Rd	Mesa	AZ	85212-8315		
2502	Lowe Family		22802 E Ivanhoe St	Mesa	AZ	85212-9617		
2503	Lowery Family		4624 S Carmine	Mesa	AZ	85212-5139		
2504	Lucas Family		11514 E Peterson Ave	Mesa	AZ	85212-1942		
2505	Lucille C Nunn Tr		11427 E Stanton Cir	Mesa	AZ	85212-7037		
2506	Luckenbill Family		22921 E Ivanhoe St	Mesa	AZ	85212-7007		
2507	Lukehart Family		2059 E Brown Rd Unit 63	Mesa	AZ	85213-5245		
2508	Luna Family		11452 E Pronghorn Ave	Mesa	AZ	85212-1937		
2509	Luna Family		15028 S 230th Way	Mesa	AZ	85212-8321		
2510	Lutz Family		11244 E Rembrandt Ave	Mesa	AZ	85212-4056		
2511	Luwana M Delmoe							
2511	Tr							
2512	Lwanga Family		11317 E Prairie Ave	Mesa	AZ	85212-1975		
2513	Ly Family		11427 E Paloma Ave	Mesa	AZ	85212-1971		
2514	Lyon Family		11318 E Sonrisa Ave	Mesa	AZ	85212-7076		
2515	Lyons Family		11237 E Renfield Ave	Mesa	AZ	85212-4158		
2516	M Lillian Haskins Tr		Lot 273 Gila River Ranches Unit 1	Mesa	AZ	85212		
2517	Macdonald Family		3538 S Tambor	Mesa	AZ	85212-1913		
2518	Macomber Family		4256 S Emery	Mesa	AZ	85212-4118		
2519	Madriaga Family		4504 E Edgewood Ave	Mesa	AZ	85206-2604		
2520	Madrid Family		4285 Christian Dr	San Jose	CA	95135-1183		
2521	Maffia Family		1229 E Peterson Ave	Mesa	AZ	85212		
2522	Maguire Family		10504 E Laguna Azul Ave	Mesa	AZ	85209-1521		
			11330 E Raleigh Ave	Mesa	AZ	85212-4083		

DMB-Mesa Proving Grounds Mailing List for March 2008 Open Houses

	A	B	C	D	E	F
	First Name	Last Name	Delivery Address	City	State	ZIP+4
1						
2523	Maher Family		2507 S Compton	Mesa	AZ	85209-1190
2524	Mahler Family		11262 E Quintana Ave	Mesa	AZ	85212-4023
2525	Maio Family		7819 E Naranja Ave	Mesa	AZ	85209-6923
2526	Maldonado Family		4345 S Antonio	Mesa	AZ	85212-5112
2527	Maley Family		4021 E Edgewood Ave	Mesa	AZ	85208-5104
2528	Malfavon Family		11461 E Prairie Ave	Mesa	AZ	85212-1954
2529	Maloy Family		11405 E Persimmon Ave	Mesa	AZ	85212-1934
2530	Mancha Family		11336 E Rembrandt Ave	Mesa	AZ	85212
2531	Manganaro Family		3930 S Emery	Mesa	AZ	85212-4060
2532	Mangola Family		11455 E Renata Ave	Mesa	AZ	85212-4116
2533	Mani Family		11129 E Sonrifa Ave	Mesa	AZ	85212-5149
2534	Mann Family		11458 E Stanton Cir	Mesa	AZ	85212-7036
2535	Mann Family		11208 E Persimmon Ave	Mesa	AZ	85212-1904
2536	Manning Family		3741 S Adelle	Mesa	AZ	85212-4096
2537	Manning Family		3248 S Emery	Mesa	AZ	85212-1996
2538	Mansour Family		11252 E Stanton Ave	Mesa	AZ	85212-7031
2539	Manzo Family		11438 E Sheridan Cir	Mesa	AZ	85212-7044
2540	Marble Family		11223 E Ramona Ave	Mesa	AZ	85212-4148
2541	Marble Family		11463 E Renfield Ave	Mesa	AZ	85212-4155
2542	Marble Family		11431 E Rutledge Ave	Mesa	AZ	85212-4140
2543	Marble Family		11455 E Renfield Ave	Mesa	AZ	85212-4155
2544	Marble Family		11239 E Ramona Ave	Mesa	AZ	85212-4148
2545	Marchiony Family		11251 E Petra Ave	Mesa	AZ	85212-1983
2546	Maria Wilchinski Tr		3257 S Oxley	Mesa	AZ	85212-1977
2547	Mark Family		11515 E Ramblewood Ave	Mesa	AZ	85212-4109
2548	Marquardt Family		11129 E Ravenna Ave	Mesa	AZ	85212-5104
2549	Marriott Family		11510 E Roselle Ave	Mesa	AZ	85212-4187
2550	Marroquin Family		11342 E Raleigh Ave	Mesa	AZ	85212-4083
2551	Marshall Family		4706 S Emery	Mesa	AZ	85212-7053
2552	Marshall Family		11121 E Sonrifa Ave	Mesa	AZ	85212-5149
2553	Marshall Family		11406 E Rafael Ave	Mesa	AZ	85212-4192
2554	Martin Family		11141 E Serafina Ave	Mesa	AZ	85212-5198
2555	Martin Family		11512 E Renata Ave	Mesa	AZ	85212-4115
2556	Martin Family		4630 S Calderon	Mesa	AZ	85212-7083
2557	Martin Family		11422 E Portal Ave	Mesa	AZ	85212-1919
2558	Martin Family		9430 E Kiva Ave	Mesa	AZ	85209-1158
2559	Martin Family		11435 E Pringhorn Ave	Mesa	AZ	85212-1938
2560	Martin Family		7750 E Broadway Rd Lot 177	Mesa	AZ	85208-1336

DM8-Mesa Proving Grounds Mailing List for March 2008 Open Houses

	A	B	C	D	E	F
	First Name	Last Name	Delivery Address	City	State	ZIP+4
1						
2561	Martin Family		8212 E Madero Ave	Mesa	AZ	85209-5237
2562	Martineau Family		11416 E Rembrandt Ave	Mesa	AZ	85212-4169
2563	Martinez Family		11250 E Reginald Ave	Mesa	AZ	85212-4301
2564	Martinez Family		11431 E Renfield Ave	Mesa	AZ	85212-4155
2565	Martinez Family		3219 S Opal Cir	Mesa	AZ	85212-1999
2566	Martinez Family		22744 E Carla Vista Dr	Mesa	AZ	85212-7013
2567	Marvin Family		11066 E Ravenna Ave	Mesa	AZ	85212-5101
2568	Marxer Family		7807 E Main St Mesa Dunes B-20	Mesa	AZ	85207
2569	Mary C Simmons Tr		11304 E Peterson Ave	Mesa	AZ	85212-1984
2570	Mason Family		11285 E Roselle Cir	Mesa	AZ	85212-4166
2571	Matthews Family		10933 E Sentiero Ave	Mesa	AZ	85212-5130
2572	Maudeen Bowen Tr		1638 E Gable Ave	Mesa	AZ	85204-6010
2573	May Family		11433 E Rafael Ave	Mesa	AZ	85212-4194
2574	May Family		3238 S Adelle Cir	Mesa	AZ	85212-1969
2575	Mayer Family		11249 E Rutledge Ave	Mesa	AZ	85212-4131
2576	Mayhook Family		11531 E Queensborough Ave	Mesa	AZ	85212-4092
2577	Maynard Family		PO Box 400	Higley	AZ	85238-0400
2578	Mays Family		3264 N Prospectors Rd	Apache Junction	AZ	85219-9871
2579	Mazingo Family		3537 S Oxley Cir	Mesa	AZ	85212-1918
2580	Mazur Family		3241 S Oxley	Mesa	AZ	85212-1977
2581	McBroom Family		11426 E Petra Ave	Mesa	AZ	85212-1964
2582	McCain Family		11050 E Neville Ave	Mesa	AZ	85209-2962
2583	McCallister Family		3921 S Adelle	Mesa	AZ	85212-4098
2584	McCamy Family		4450 S Bnce	Mesa	AZ	85212-7115
2585	McCiaskey Family		11455 E Rutledge Ave	Mesa	AZ	85212-4140
2586	McClellan Family		11509 E Rafael Ave	Mesa	AZ	85212-4196
2587	McClure Family		3521 S Adelle	Mesa	AZ	85212-1926
2588	McCormack Family		7331 E Lindner Ave	Mesa	AZ	85209-4989
2589	McCoy Family		11525 E Persimmon Ave	Mesa	AZ	85212-1931
2590	McCoy James N/Debra J Tr		11330 E Prairie Ave	Mesa	AZ	85212-1974
2591	McCrossen Family		2550 S Ellsworth Rd Unit 384	Mesa	AZ	85209-2461

DMB-Mesa Proving Grounds Mailing List for March 2008 Open Houses

A		B		C		D	E	F
1	First Name	Last Name	Delivery Address	City	State	ZIP+4		
2592	McCullough Family		8644 E Olla Ave	Mesa	AZ	85212-1577		
2593	McDaniel Family		542 S Higley Rd Unit 39	Mesa	AZ	85206-2161		
2594	McDonald Family		11461 E Pronghorn Ave	Mesa	AZ	85212-1938		
2595	McDowell Family		11434 E Steam Ave	Mesa	AZ	85212-7084		
2596	McEntire Family		11506 E Monterey Ave	Mesa	AZ	85209-1496		
2597	McFarland Family		1515 S Extension Rd Apt 3071	Mesa	AZ	85210-4994		
2598	McFarland Family		11321 E Peterson Ave	Mesa	AZ	85212-1985		
2599	McGill Family		9606 E Keats Ave	Mesa	AZ	85209-1148		
2600	McGinness Family		11416 E Renfield Ave	Mesa	AZ	85212-4153		
2601	McGinnis Family		11233 E Roselle Ave	Mesa	AZ	85212-4164		
2602	McIntyre Family		3231 S Tambor	Mesa	AZ	85212-1979		
2603	McIntyre Family		2550 S Ellsworth Rd Unit 773	Mesa	AZ	85209-2222		
2604	McKay Family		11485 E Reuben Ave	Mesa	AZ	85212-4113		
2605	McKeenan Family		11432 E Ramona Ave	Mesa	AZ	85212-4143		
2606	McKim Family		2550 S Ellsworth Rd Unit 637	Mesa	AZ	85209-2471		
2607	McKinnon Family		11427 E Peterson Ave	Mesa	AZ	85212-1944		
2608	McLain Family		11457 E Rafael Ave	Mesa	AZ	85212-4194		
2609	McLane Family		11451 E Starkey Ave	Mesa	AZ	85212-7117		
2610	McLeod Family		11255 E Prairie Ave	Mesa	AZ	85212-1995		
2611	McMillan Family		1235 S Gilbert Rd	Mesa	AZ	85204-6005		
2612	McMillin Family		15020 S 228th Way	Mesa	AZ	85212-8320		
2613	McRae Family		PO Box 9244	Mesa	AZ	85214-9244		
2614	Mecham Family		4017 S Adelle	Mesa	AZ	85212-4186		
2615	Mecham Family		11229 E Steam Ave	Mesa	AZ	85212-7069		
2618	Medallion Ranch Properties		2242 N 39th Cir	Mesa	AZ	85215-2324		
2617	Medley Family		3555 S Tambor	Mesa	AZ	85212-1914		
2618	Meegan Family		11456 E Raleigh Ave	Mesa	AZ	85212-4089		
2619	Meilleur Family		7565 E Keats Ave	Mesa	AZ	85209-6208		
2620	Meinke Family		11406 E Shepperd Ave	Mesa	AZ	85212-7104		
2621	Melendez Family		11228 E Ramblewood Cir	Mesa	AZ	85212-4063		
2622	Melton Family		1819 S 77th St	Mesa	AZ	85209-4250		
2823	Mendez Family		11061 E Sombra Ave	Mesa	AZ	85212-5198		

DMB-Mesa Proving Grounds Mailing List for March 2008 Open Houses

	A	B	C	D	E	F
	First Name	Last Name	Delivery Address	City	State	ZIP+4
1						
2624	Mendoza Family		4618 S Carmine	Mesa	AZ	85212-5139
2625	Mendoza Family		8417 E Lindner Ave	Mesa	AZ	85209-4372
2626	Menken Family		11254 E Persimmon Ave	Mesa	AZ	85212-1904
2627	Mercado Family		10855 E Solina Ave	Mesa	AZ	85212-5163
2628	Merhulik Family		11441 E Raleigh Ave	Mesa	AZ	85212-4088
	Meridian Pointe Homeowners Association		9362 E Raintree Dr	Scottsdale	AZ	85260-2098
2629						
2630	Mentage Homes Construction Inc		17851 N 85th St Ste 300	Scottsdale	AZ	85255-6316
2631	Mentage Homes Construction Inc		8501 E Princess Dr Ste 200	Scottsdale	AZ	85255-5482
2632	Meritage Homes Of Arizona Inc		8501 E Princess Dr Ste 290	Scottsdale	AZ	85255-5495
2633	Meritage Homes Of Arizona Inc		17851 N 85th St 3rd Fl Ste 300	Scottsdale	AZ	85255
2634	Mentage Homes Of Arizona Inc		17851 N 85th St Ste 300	Scottsdale	AZ	85255-6316
2635	Merkley Family		5242 E Ivyglen St	Mesa	AZ	85205-3437
2636	Merrell Family		5552 E Dragon Ave	Mesa	AZ	85206-2203
2637	Merrill Family		11516 E Sonnsa Ave	Mesa	AZ	85212-7130
2638	Mesa City Of Mesquite Canyon Community Association		20 E Main St Fl 6	Mesa	AZ	85201-7425
2639	Association		9362 E Raintree Dr	Scottsdale	AZ	85260-2098
2640	Metoyer Family		11446 E Roscoe Ave	Mesa	AZ	85212-4130
2841	Metric Group Lic		4008 E Presidio St	Mesa	AZ	85215-1113
2642	Meyers Family		1177 Nile Ave	Chula Vista	CA	91911-3720
	Mgc Pure Chemicals America Inc		8560 S Mountain Rd	Mesa	AZ	85212-9716
2643						
2644	Michael Family		14925 S Mountain Rd	Mesa	AZ	85212-8305
2645	Michael Family		11530 E Renfield Ave	Mesa	AZ	85212-4152
	Michael S Thompson Tr		11409 E Rafael Ave	Mesa	AZ	85212-4194
2647	Michaud Family		PO Box 26157	Tempe	AZ	85285-6157
2648	Michel Family		11535 E Reuben Ave	Mesa	AZ	85212-4114
2649	Mickens Family		11444 E Petra Ave	Mesa	AZ	85212-1964

DMB-Mesa Proving Grounds Mailing List for March 2008 Open Houses

	A	B	C	D	E	F
	First Name	Last Name	Delivery Address	City	State	ZIP+4
1						
2650	Middleton Family		3550 S Calderon Cir	Mesa	AZ	85212-1921
2851	Migdol Family		11338 E Queensborough Ave	Mesa	AZ	85212-4017
2652	Miles Family		4313 S Antonio	Mesa	AZ	85212-5112
2653	Miller Family		3814 E Cavalry Ct	Gilbert	AZ	85297-9572
2654	Miller Family		11236 E Pratt Ave	Mesa	AZ	85212-1992
2655	Miller Family		11145 E Sombra Ave	Mesa	AZ	85212-5200
2656	Miller Family		11335 E Steam Ave	Mesa	AZ	85212-7070
2657	Miller Family		321 S 73rd Pl	Mesa	AZ	85208-1108
2658	Milleson Family		11315 E Petra Ave	Mesa	AZ	85212-1981
2659	Minkalis Family		11458 E Rafael Ave	Mesa	AZ	85212-4193
2660	Minske Family		9928 E Obispo Ave	Mesa	AZ	85212-2002
2661	Minzey Family		10607 E Flossmoor Ave	Mesa	AZ	85208-7111
2662	Mirabella Family		4542 E Maya Way	Cave Creek	AZ	85331-8684
2663	Misunas Family		3842 S Calderon	Mesa	AZ	85212-4110
2884	Mitchell Family		11415 E Quicksilver Ave	Mesa	AZ	85212-4034
2665	Mitchell Family		11220 E Stanton Ave	Mesa	AZ	85212-7031
2666	Mitzel Family		4024 S Chatman	Mesa	AZ	85212
2667	Mlibb Lic		14269 N 87th St Ste 205	Scottsdale	AZ	85260-3695
2668	Mobley Fred H/Francine J Tr		11423 E Prairie Ave	Mesa	AZ	85212-1953
2889	Mock Family		14703 S Mountain Rd	Mesa	AZ	85212-8318
2670	Mohr Family		11241 E Peterson Ave	Mesa	AZ	85212-1988
2671	Molesworth Family		7833 E Kiowa Ave	Mesa	AZ	85209-5041
2672	Molina Family		4827 S Antonio	Mesa	AZ	85212-5191
2673	Montano Family		11466 E Ramona Ave	Mesa	AZ	85212-4143
2674	Montano Family		11444 E Raleigh Ave	Mesa	AZ	85212-4089
2675	Montano Family		11337 E Savannah Ave	Mesa	AZ	85212-7057
2676	Montelbano Family		11264 E Quartet Ave	Mesa	AZ	85212-4008
2677	Montota Family		11429 E Quintana Ave	Mesa	AZ	85212-4104
2878	Montoya Family		11407 E Roselle Ave	Mesa	AZ	85212-4179
2679	Mopecha Family		10847 E Solina Ave	Mesa	AZ	85212-5163
2680	Moran Family		8538 E Peralta Ave	Mesa	AZ	85212-1791
2881	Morandi Family		11355 E Sonrisa Ave	Mesa	AZ	85212-7080
2682	Moreira Family		11548 E Roselle Ave	Mesa	AZ	85212-4188
2683	Moreno Family		11005 E Florian Ave	Mesa	AZ	85208-7500
2684	Morgan Family		11447 E Quarry Ave	Mesa	AZ	85212-4037

DMB-Mesa Proving Grounds Mailing List for March 2008 Open Houses

	A	B	C	D	E	F
1	First Name	Last Name	Delivery Address	City	State	ZIP+4
2685	Morgan Family		2550 S Ellsworth Rd Unit 827	Mesa	AZ	85209-2479
2686	Moriarty Family		10854 E Bella Via	Mesa	AZ	85212-5131
	Mormino Investments Ltd Partnership		1444 E Main St	Mesa	AZ	85203-8910
2688	Moroyoqui Family		11050 E Sombra Ave	Mesa	AZ	85212-5197
2689	Morris Family		11464 E Portal Ave	Mesa	AZ	85212-1919
2690	Morris Family		4819 S Chatham	Mesa	AZ	85212
2691	Morrison Family		11340 E Portal Ave	Mesa	AZ	85212-1916
2692	Mortensen Family		20905 S 187th Way	Queen Creek	AZ	85242-3578
2693	Mortensen Family		1236 E Buffalo St	Chandler	AZ	85225-5732
2694	Mortenson Family		11103 E Serafina Ave	Mesa	AZ	85212-5196
2695	Morton Family		11464 E Renfield Ave	Mesa	AZ	85212-4154
2696	Moskop Family		4627 S Chatham	Mesa	AZ	85212-7074
2697	Moulding Family		11262 E Renfield Ave	Mesa	AZ	85212-4159
	Mountain Heights Community Association Inc		8715 W Union Hills Dr Ste 106	Peoria	AZ	85382-3031
2698	Mountain Ranch Community Association		7255 E Hampton Ave Ste 101	Mesa	AZ	85209-3312
2700	Mountain Warner Lic		7740 N 16th St Ste 300	Phoenix	AZ	85020-4473
2701	Moya Family		401 Huehl Rd Ste 1A	Northbrook	IL	60062-2300
2702	Munksgard Family		11243 E Prairie Ave	Mesa	AZ	85212-1995
2703	Munoz Family		11129 E Serafina Ave	Mesa	AZ	85212-5196
2704	Munoz Family		11540 E Reuben Ave	Mesa	AZ	85212-4112
2705	Munton Family		11452 E Portal Ave	Mesa	AZ	85212-1919
2706	Murless Family		11407 E Shepperd Ave	Mesa	AZ	85212-7107
2707	Murphy Family		9555 E Monte Ave	Mesa	AZ	85209-2255
2708	Murphy Family		10846 E Solina Ave	Mesa	AZ	85212-5162
2709	Murray Family		11330 E Starfire Cir	Mesa	AZ	85212-7062
2710	Murietta Family		4714 S Veneto	Mesa	AZ	85212-5147
2711	Mushson Partners Lic		11522 E Raleigh Ave	Mesa	AZ	85212-4106
2712	Myers Family		6040 N 7th St Ste 200	Phoenix	AZ	85014-1823
2713			11245 E Petra Ave	Mesa	AZ	85212-1983

DMB-Mesa Proving Grounds Mailing List for March 2008 Open Houses

	A	B	C	D	E	F
	First Name	Last Name	Delivery Address	City	State	ZIP+4
1						
2714	Myers Family		10924 E Staton Ave	Mesa	AZ	85212
2715	Myers Family		11416 E Portal Ave	Mesa	AZ	85212-1919
2716	Myers Family		11453 E Roscoe Ave	Mesa	AZ	85212-4129
2717	Myers Family		11443 E Monte Ave	Mesa	AZ	85209-1468
2718	Nagle Family		11457 E Ramona Ave	Mesa	AZ	85212-4144
2719	Nagy Family		11305 E Ramona Ave	Mesa	AZ	85212-4145
2720	Namor Family		10902 E Solina Ave	Mesa	AZ	85212-5162
2721	Nasir Family		11432 E Rembrandt Ave	Mesa	AZ	85212-4169
2722	Nasuta Family		7254 E Kiva Ave	Mesa	AZ	85209-4996
2723	Navarrete Family		11335 E Renfield Ave	Mesa	AZ	85212-4156
	Navarro Revocable Trust					
2724			23128 E Ivanhoe St	Mesa	AZ	85212-8378
2725	Naylor Family		8228 E Dutchman Dr	Mesa	AZ	85208-4772
2726	Neagle Family		11242 E Stearn Ave	Mesa	AZ	85212-7068
2727	Neeley Family		4102 S Adelle	Mesa	AZ	85212-4184
2728	Neighbor		2309 E Grandview Cir	Mesa	AZ	85213-4619
2729	Neighbor		520 S Greenfield Rd Apt 5	Mesa	AZ	85206-2079
2730	Neighbor		8365 E Medina Ave	Mesa	AZ	85209-5181
2731	Nejbauer Family		11340 E Renata Ave	Mesa	AZ	85212-4076
2732	Nelson Family		11337 E Roscoe Ave	Mesa	AZ	85212-4126
2733	Nelson Family		11519 E Starkey Ave	Mesa	AZ	85212-7118
2734	Nelson Family		2941 S Sierra Heights	Mesa	AZ	85212-2817
2735	Nelson Family		5033 E Elena Ave	Mesa	AZ	85206-2806
	Newcastle Development Lic					
2736			6628 E Baseline Rd Ste 102	Mesa	AZ	85206-4424
2737	Newnham Family		4817 E Flossmoor Ave	Mesa	AZ	85206-2732
2738	Newsom Family		11036 E Stearn Ave	Mesa	AZ	85212-5137
2739	Newton Family		3814 S Emery Cir	Mesa	AZ	85212-4057
2740	Nguyen Family		11354 E Spaulding Ave	Mesa	AZ	85212-7020
2741	Nguyen Family		4263 S Antonio	Mesa	AZ	85212-5111
2742	Nichols Family		11448 E Renfield Ave	Mesa	AZ	85212-4154
2743	Nielsen Family		11237 E Stearn Ave	Mesa	AZ	85212-7069
2744	Nielsen Family		11438 E Sonrisa Ave	Mesa	AZ	85212
2745	Nilson Family		6094 Dry Creek Cir	Highland	UT	84003-3017
2746	Nilson Family		11217 E Roselle Ave	Mesa	AZ	85212-4164
	Nks Group III Limited Partnership					
2747			2929 E Main St Lot 141	Mesa	AZ	85213-9326
2748	Nolan Family		11509 E Sonrisa Ave	Mesa	AZ	85212-7131
2749	Noil Family		11446 E Prairie Ave	Mesa	AZ	85212-1951

DMB-Mesa Proving Grounds Mailing List for March 2008 Open Houses

	A	B	C	D	E	F
	First Name	Last Name	Delivery Address	City	State	ZIP+4
1						
2750	Nominee Family		14407 S Mountain Rd	Mesa	AZ	85212-9710
2751	Nordbye Family		11246 E Rendfield Ave	Mesa	AZ	85212
2752	Norrana Family		11419 E Sheridan Cir	Mesa	AZ	85212-7045
2753	Norris Douglas /Eleanor S Tr		11525 E Sonrisa Ave	Mesa	AZ	85212-7131
	North Valley Corporate Center Llc		PO Box 5061	Carefree	AZ	85377-5081
2755	Norton Family		11336 E Starkey Ave	Mesa	AZ	85212-7111
2756	Noyes Family		4137 S Adelle	Mesa	AZ	85212-4185
2757	Nugent Family		2613 S Zinnia	Mesa	AZ	85209-6726
2758	Obrien Family		11462 E Prairie Ave	Mesa	AZ	85212-1951
2759	Ocampo Family		11358 E Steam Ave	Mesa	AZ	85212-7067
2760	Ochoa Family		4703 S Calderon Cir	Mesa	AZ	85212-7072
2761	Ochoa Family		11246 E Pronghorn Ave	Mesa	AZ	85212-1906
2762	Ochoa Family		11308 E Petra Ave	Mesa	AZ	85212-1980
2763	Ochoa Family		10446 E Jerome Ave	Mesa	AZ	85209-7742
2764	Ocos Lic		4856 E Baseline Rd No E 106	Mesa	AZ	85208
	Ocotillo Gilbert Road Limited Partnershi		890 W Ray Rd Ste 7	Chandler	AZ	85225-6505
2765	Odea Family		4331 S Adelle	Mesa	AZ	85212-4182
2767	Odell Family		11313 E Quartet Ave	Mesa	AZ	85212-4012
2768	Olander Family		11508 E Pratt Ave	Mesa	AZ	85212-1949
2769	Olivas Family		11440 E Roselle Ave	Mesa	AZ	85212-4305
2770	Olsen Family		3547 S Tambor	Mesa	AZ	85212-1914
2771	Olsen Family		11413 E Sheridan Cir	Mesa	AZ	85212-7045
	Olson Aaron K/Angela D Tr		11507 E Ramona Ave	Mesa	AZ	85212-4141
2772	Olson Family		11422 E Quarry Ave	Mesa	AZ	85212-4031
2774	Olson Family		11352 E Starkey Ave	Mesa	AZ	85212-7111
2775	O'Neil Family		2550 S Ellsworth Rd Unit 43	Mesa	AZ	85209-2200
2776	Ong Family		11220 E Renata Ave	Mesa	AZ	85212-4064
2777	Ong Family		3615 S Adelle Cir	Mesa	AZ	85212-4043
2778	Oravec Family		11232 E Persimmon Ave	Mesa	AZ	85212-1904
2779	Orona Family		3948 S Clancy	Mesa	AZ	85212-4081
2780	Orrino Family		11357 E Sebring Ave	Mesa	AZ	85212-7100
2781	Ortega Family		518 W Santa Cruz Dr	Tempe	AZ	85282-4849

DMB-Mesa Proving Grounds Mailing List for March 2008 Open Houses

A		B		C		D		E		F	
1	First Name	Last Name	Delivery Address	City	State	ZIP+4					
2782	Ortiz Family		11209 E Roselle Ave	Mesa	AZ	85212-4164					
2783	Ortiz Family		9115 E Baseline Rd # C102-131	Mesa	AZ	85209-7763					
2784	Ortiz Family		10845 E Bella Via	Mesa	AZ	85212-5132					
2785	Ostertag Family		11403 E Ramblewod Ave	Mesa	AZ	85212-4072					
2786	Otterloo Family		622 E Mission Rd	San Marcos	CA	92069-1902					
2787	Otteson Family		4854 S Antonio	Mesa	AZ	85212-5190					
2788	Quano Family		3535 S Brice Cir	Mesa	AZ	85212-1924					
2789	Overton Family		4641 S Camine Ln	Mesa	AZ	85212					
2790	Owner		6416 S Sossaman Rd	Mesa	AZ	85212-5812					
2791	Owner		7750 E Velocity Way	Mesa	AZ	85212-6392					
2792	Owner		5803 S Sossaman Rd # 101	Mesa	AZ	85212-5823					
2793	Owner		6001 S Sossaman Rd Ste 104	Mesa	AZ	85212-6023					
2794	Owner		7744 E Velocity Way	Mesa	AZ	85212-6006					
2795	Pace Family		11248 E Starfire Ave	Mesa	AZ	85212-7015					
2798	Pace Family		11240 E Rutledge Ave	Mesa	AZ	85212-4132					
2797	Pace Family		11336 E Savannah Ave	Mesa	AZ	85212-7055					
2798	Pacheco Family		15520 S Mountain Rd	Mesa	AZ	85212-8300					
2799	Pacific Proving Lic		1702 E Highland Ave Ste 310	Phoenix	AZ	85016-4686					
2800	Packo Family		11419 E Ouairy Ave	Mesa	AZ	85212-4032					
2801	Padelford Family		5426 E Grove Ave	Mesa	AZ	85206-6739					
2802	Padilla Family		11311 E Ouairy Ave	Mesa	AZ	85212-4004					
2803	Padilla Family		3224 S Oxley	Mesa	AZ	85212-1976					
2804	Padua Family		11408 E Savannah Cir	Mesa	AZ	85212-7059					
2805	Paffumi Family		11265 E Pronghorn Ave	Mesa	AZ	85212-1907					
2806	Paffumi Family		11329 E Renata Ave	Mesa	AZ	85212					
2807	Palacios Family		1114 W Meseto Ave	Mesa	AZ	85210-7633					
2808	Palacios Family		206 W Sunset Dr	Superior	AZ	85273-4515					
2809	Palandech Family		11411 E Savannah Cir	Mesa	AZ	85212-7061					
2810	Palfini Family		11327 E Monte Ave	Mesa	AZ	85209-2948					
2811	Paichuk Family		3549 E Morelos Ct	Gilbert	AZ	85295-7639					
2812	Palma Family		11418 E Prairie Ave	Mesa	AZ	85212-1951					
2813	Palmer Family		3759 S Oxley	Mesa	AZ	85212-4021					
2814	Palmer Family		PO Box 3217	Chandler	AZ	85244-3217					
2815	Palmer Family		3864 S Emery	Mesa	AZ	85212-4058					
2816	Palumbo Family		1526 S Pico Cir	Mesa	AZ	85208-3373					
2817	Panessa Family		4009 S Adelle	Mesa	AZ	85212-4186					
2818	Panetta Family		11439 E Paloma Ave	Mesa	AZ	85212-1971					

DMB-Mesa Proving Grounds Mailing List for March 2008 Open Houses

	A	B	C	D	E	F
	First Name	Last Name	Delivery Address	City	State	ZIP+4
1						
2819	Paperman Family		4103 S Brice	Mesa	AZ	85212-4182
2820	Pappentus Family		11537 E Peterson Ave	Mesa	AZ	85212-1945
2821	Pariza Family		3844 S Emery Cir	Mesa	AZ	85212-4057
2822	Park Family		11428 E Sonrisa Ave	Mesa	AZ	85212-7078
2823	Parker Family		3233 S Oxley	Mesa	AZ	85212-1977
2824	Parker Family		11338 E Rutledge Ave	Mesa	AZ	85212-4135
2825	Parr Family		7244 E Natal Ave	Mesa	AZ	85209-7202
2826	Parsons Family		7862 E Milagro Ave	Mesa	AZ	85209-6183
2827	Pascucci Family		6003 County Oak Rd	Woodland Hills	CA	91367-1085
2828	Pastor Family		11218 E Reginald Ave	Mesa	AZ	85212-4301
2829	Patel Family		10903 E Solina Ave	Mesa	AZ	85212-5163
2830	Patron Family		12211 Covete St	Garden Grove	CA	92841
2831	Patterson Family		11507 E Reuben Ave	Mesa	AZ	85212-4114
2832	Patterson Family		11304 E Redfield Ave	Mesa	AZ	85212
2833	Payne Family		2620 S Acanthus	Mesa	AZ	85209-6142
2834	Pearce Family		11437 E Queensborough Ave	Phoenix	AZ	85008
2835	Pearson Family		11510 E Prairie Ave	Mesa	AZ	85212-1955
2836	Peck Family		4848 S Romano	Mesa	AZ	85212-5180
2837	Pecos Capital Group Lic		PO Box 5061	Carefree	AZ	85377-5061
2838	Pecos Mountain Properties L,L,C,		1256 W Chandler Blvd	Chandler	AZ	85224-5207
2839	Pederson Family		4521 S Adelle	Mesa	AZ	85212-7119
2840	Pedretti Family		11303 E Renfield Ave	Mesa	AZ	85212-4156
2841	Peel Family		11225 E Sonrisa Ave	Mesa	AZ	85212-7079
2842	Pendleton Family		22924 E Erie St	Mesa	AZ	85212-7001
2843	Penny Family		22707 E Carla Vista Dr	Mesa	AZ	85212-7014
2844	Peoples Family		4636 S Carmine	Mesa	AZ	85212-5139
2845	Peoples Family		11439 E Renata Ave	Mesa	AZ	85212-4116
2846	Peralta Family		11457 E Sonrisa Ave	Mesa	AZ	85212-7082
2847	Perez Family		10918 E Stanton Ave	Mesa	AZ	85212-5164
2848	Perez Family		11232 E Raleigh Ave	Mesa	AZ	85212-4061
2849	Perez Family		11240 E Roselle Ave	Mesa	AZ	85212-4094
2850	Perez Family		4711 S Calderon Cir	Mesa	AZ	85212-7072
2851	Perkins Family		11525 E Peterson Ave	Mesa	AZ	85212-1945
2852	Perroni Family		11426 E Sheridan Cir	Mesa	AZ	85212-7043
2853	Perry Family		2957 S 93rd Pl	Mesa	AZ	85212-1449

DMB-Mesa Proving Grounds Mailing List for March 2008 Open Houses

	A	B	C	D	E	F
	First Name	Last Name	Delivery Address	City	State	ZIP+4
1	Persimmon	11259				
2854	Lic		PO Box 1873	Waianae	HI	96792-6873
2855	Pessagno Family		3345 S Adelle # 221	Mesa	AZ	85212-1947
2856	Peters Family		11339 E Stanton Ave	Mesa	AZ	85212-7035
2857	Petersen Family		11446 E Pratt Ave	Mesa	AZ	85212-1959
2858	Petersen Family		4039 S Chatham	Mesa	AZ	85212-4304
2859	Peterson Family		11508 E Segura Ave	Mesa	AZ	85212-7126
2880	Peterson Family		10839 E Solina Ave	Mesa	AZ	85212-5163
2861	Peterson Family		11459 E Queensborough Ave	Mesa	AZ	85212-4095
2862	Peterson Family		11439 E Renfield Ave	Mesa	AZ	85212-4155
2863	Petrini Family		11247 E Persimmon Ave	Mesa	AZ	85212-1905
2864	Petrucelli Family		13327 W Shields Ave	Kerman	CA	93630-9623
2865	Petzold Family		11327 E Quintana Ave	Mesa	AZ	85212-4024
	Pfeister					
	Charles/Danita Sue					
2866	Tr		3841 S Adelle Cir	Mesa	AZ	85212-4043
2867	Pham Family		11412 E Sonnsa Ave	Mesa	AZ	85212-7078
	Phanmanivong					
2868	Family		11458 E Steam Ave	Mesa	AZ	85212-7064
2869	Philips Family		8046 E Monte Ave	Mesa	AZ	85209-5257
	Phitsanoukanh					
2870	Family		11233 E Sonrisa Ave	Mesa	AZ	85212-7079
2871	Pierce Family		3742 S Opal	Mesa	AZ	85212-4025
2872	Pierce Family		11308 E Sebring Ave	Mesa	AZ	85212-7099
2873	Piercy Family		11466 E Rafael Ave	Mesa	AZ	85212-4193
2874	Pifer Family		1440 S Val Vista Dr	Mesa	AZ	85204-6440
2875	Pineda Family		11506 E Renfield Ave	Mesa	AZ	85212-4151
	Pinn Hartley W					
2876	Jr/Shawna K Tr		11539 E Quintana Ave	Mesa	AZ	85212-4102
2877	Pino Family		11255 E Quintana Ave	Mesa	AZ	85212-4024
2878	Pinon Family		11582 E Segura Ave	Mesa	AZ	85212
2879	Pittmann Family		4513 S Adelle	Mesa	AZ	85212-7119
2880	Pizzarello Family		11527 E Segura Ave	Mesa	AZ	85212-7127
				Rancho		
				Santa		
2881	Planeta Family		9 Woodsong	Margarita	CA	92688-5501
2882	Piermons Family		11334 E Steam Ave	Mesa	AZ	85212-7067
2883	Poe Family		10865 E Stanton Ave	Mesa	AZ	85212-5165
2884	Polkus Family		11431 E Peira Ave # 143	Mesa	AZ	85212-1965

DMB-Mesa Proving Grounds Mailing List for March 2008 Open Houses

	A	B	C	D	E	F
1	First Name	Last Name	Delivery Address	City	State	ZIP+4
	Porchlight Land & Cattle Lic		426 N 44th St Ste 240	Phoenix	AZ	85008-6502
2885	Porter Family		11435 E Prairie Ave	Mesa	AZ	85212-1953
2886	Porter Family		11118 E Serafina Ave	Mesa	AZ	85212-5194
2887	Posey Family		3660 S Clancy	Mesa	AZ	85212-4035
2888	Potter Family		11335 E Prairie Ave	Mesa	AZ	85212-1975
2889	Poulsen Family		11102 E Serafina Ave	Mesa	AZ	85212-5194
2890	Powell Family		11448 E Petra Ave	Mesa	AZ	85212-1964
2891	Powell Family		11513 E Prairie Ave	Mesa	AZ	85212-1956
2892	Powell Family		11243 E Portal Ave	Mesa	AZ	85212-1903
2893	Powell Family		1429 S Norwalk Cir	Mesa	AZ	85206-3289
2894	Prentice Family		11135 E Rutledge Ave	Mesa	AZ	85212-5110
2895	Prescher Family		3929 S Adelle	Mesa	AZ	85212-4098
2896	President		5950 S Sossaman Rd	Mesa	AZ	85212-5820
2897	President		6002 S. Ellsworth Road #1113	Mesa	AZ	85212
2898	Pressler Family		1752 N Parsell Cir	Mesa	AZ	85203-3703
2899						
2900	Prevost Family		2120 E La Donna Dr	Tempe	AZ	85283-2447
2901	Price Family		4664 S Veneto	Mesa	AZ	85212-5147
2902	Priego Family		11313 E Staton Ave	Mesa	AZ	85212
2903	Prince Family		10960 E Sonrifa Ave	Mesa	AZ	85212-5128
2904	Pritchard Family		11309 E Ramblewood Ave	Mesa	AZ	85212-4070
2905	Proctor Family		14216 S Meridian Rd	Mesa	AZ	85212-8904
2906	Proffitt Family		11458 E Ramblewood Ave	Mesa	AZ	85212-4069
2907	Property Holdings Lic		10358 E Los Lagos Vista Ave	Mesa	AZ	85209-1227
2908	Protega Family		11322 E Persimmon Ave	Mesa	AZ	85212-1909
2909	Psaute Family		4066 E Carmel Cir	Mesa	AZ	85206-1909
2910	Puggie Family		3623 S Adelle Cir	Mesa	AZ	85212-4043
2911	Pugh Family		3951 S Oxley Cir	Mesa	AZ	85212-4079
2912	Pulte Home Corporation		15111 N Pima Rd Ste 100	Scottsdale	AZ	85260-2779
2913	Pulve Family		11415 E Paloma Ave	Mesa	AZ	85212-1971
2914	Puruhito Family		11246 E Savannah Ave	Mesa	AZ	85212-7054
2915	Qazi Family		3609 S Payton	Mesa	AZ	85212-4038
2916	Quade Family		7340 E Farndale Ave	Mesa	AZ	85208-2770
2917	Quaye Family		11442 E Stanton Cir	Mesa	AZ	85212-7036
2918	Quezada Family		12882 Windflower Dr	Etiwanda	CA	91739-9441
2919	Quinn Family		2550 S Ellsworth Rd Unit 771	Mesa	AZ	85209-2222

DMB-Mesa Proving Grounds Mailing List for March 2008 Open Houses

	A	B	C	D	E	F
	First Name	Last Name	Delivery Address	City	State	ZIP+4
1	Quinton Family		11303 E Shepperd Ave	Mesa	AZ	85212-7105
2920	Quiroz Family		11411 E Quarry Ave	Mesa	AZ	85212-4032
2921	Quiroz Family		10866 E Bella Via	Mesa	AZ	85212-5131
2922	R & V Trust		11519 E Prairie Ave	Mesa	AZ	85212-1956
2923	Raco Family		11431 E Roselle Ave	Mesa	AZ	85212-4179
2924	Rainey Family		11348 E Quartet Ave	Mesa	AZ	85212-4009
2925	Rainey Family		7850 E Meseto Ave	Mesa	AZ	85209-6114
2926	Rejnisz Family		3509 S Adelle	Mesa	AZ	85212-1926
2927	Ramirez Family		11450 E Stearn Ave	Mesa	AZ	85212-7064
2928	Remon Family		588 S Warner Dr	Apeche Junction	AZ	85220-4846
2929	Ramos Family		227 S Del Rancho	Mesa	AZ	85208-8750
2930	Ranien Family		3226 S Opel Cir	Mesa	AZ	85212-1999
2931	Rasmussen Family		11232 E Segura Ave	Mesa	AZ	85212-7089
2932	Retanaphong Family		5007 S Grenoble	Mesa	AZ	85212-5192
2933	Rathgeber Family		11407 E Quarry Ave	Mesa	AZ	85212-4032
2934	Reaser Family		11540 E Raleigh Ave	Mesa	AZ	85212-4106
2935	Reaves Family		4658 S Veneto	Mesa	AZ	85212-5147
2936	Reber Family		11238 E Persimmon Ave	Mesa	AZ	85212-1904
2937	Rector Family		3545 S Calderon Cir	Mesa	AZ	85212-1922
2938	Reddick Family		4545 S Adelle	Mesa	AZ	85212-7119
2939	Rederick Family		11501 E Prairie Ave	Mesa	AZ	85212-1956
2940	Reece Family		4826 E Delta Ave	Mesa	AZ	85206-2113
2941	Reed Family		3557 S Adelle	Mesa	AZ	85212-1927
2942	Reed Family		3628 S Clancy	Mesa	AZ	85212-4035
2943	Reed Family		11217 E Pronghorn Ave	Mesa	AZ	85212-1907
2944	Reeder Family		11364 E Steam Ave	Mesa	AZ	85212
2945	Reese Family		4109 S Brice	Mesa	AZ	85212-4182
2946	Reetz Family		11402 E Query Ave	Mesa	AZ	85212-4031
2947	Reeve Family		8154 E Meseto Ave	Mesa	AZ	85209-5166
2948	Reeves Family		10913 E Bella Via	Mesa	AZ	85212-5133
2949	Regnell Family		20348 E Warner Rd	Mesa	AZ	85212-9655
2950	Regynski Family		23105 E Erie St	Mesa	AZ	85212-8381
2951	Reid Family		731 S Portland	Mesa	AZ	85206-2054
2952	Reino Tierra Lic		402 E Campbell Ave	Gilbert	AZ	85234-4614

DM8-Mesa Proving Grounds Mailing List for March 2008 Open Houses

	A	B	C	D	E	F
	First Name	Last Name	Delivery Address	City	State	ZIP+4
1						
2954	Renteria Family		11502 E Pratt Ave	Mesa	AZ	85212-1949
2955	Resendez Family		11419 E Petra Ave	Mesa	AZ	85212-1965
2956	Reyes Family		2917 Catherine Dr	Clearwater	FL	33759-2102
2957	Reyes Family		11527 E Roscoe Ave	Mesa	AZ	85212-4127
2958	Reynolds Family		11420 E Sheridan Cir	Mesa	AZ	85212-7043
2959	Reynolds Family		11439 E Peterson Ave	Mesa	AZ	85212-1944
2960	Rice Family		11549 E Roselle Ave	Mesa	AZ	85212-4189
2961	Rice Family		4115 S Clancy	Mesa	AZ	85212-4174
2962	Richardson Family		11411 E Sebring Cir	Mesa	AZ	85212-7102
2963	Richins Family		2225 W Sunshine Butte Dr	Queen Creek	AZ	85242-4790
2964	Ridenour Family		11223 E Raleigh Ave	Mesa	AZ	85212-4062
2965	Rider Family		11514 E Ramblewood Ave	Mesa	AZ	85212-4108
2966	Riecke Family		11460 E Pratt Ave	Mesa	AZ	85212-1960
2967	Ries Family		11514 E Rafael Ave	Mesa	AZ	85212-4195
2968	Riggs Family		7245 E Lobo Ave	Mesa	AZ	85209-4936
2969	Rijlaarsdam Family		3232 S Hawes Rd	Mesa	AZ	85212-9650
2970	Riley Family		11521 E Ramblewood Ave	Mesa	AZ	85212-4109
2971	Riley Family		7110 E Medina Ave	Mesa	AZ	85209-4826
2972	Rifter Family		11238 E Renfield Ave	Mesa	AZ	85212-4159
2973	Rifter Family		3052 S Greenwood	Mesa	AZ	85212-1546
2974	Rivard Family		3538 S Brice Cr	Mesa	AZ	85212
2975	Rivera Family		11064 E Serafina Ave	Mesa	AZ	85212-5193
2976	Rivera Family		11051 E Rafael Ave	Mesa	AZ	85212
2977	Rizzo Family		4863 S Antonio	Mesa	AZ	85212-5191
2978	Rizzo Family		7055 E Madero Ave	Mesa	AZ	85209-4838
2979	Robb Family		9111 E Oro Ave	Mesa	AZ	85212-2815
2980	Robedeau Family		11432 E Renfield Ave	Mesa	AZ	85212-4154
2981	Roberson Family		10908 E Solina Ave	Mesa	AZ	85212-5162
2982	Robert George					
2982	E/Grace S Tr		11416 E Pratt Ave	Mesa	AZ	85212-1958
2983	Roberts Family		11142 E Serafina Ave	Mesa	AZ	85212-5194
2984	Roberts Family		3705 S Adelle	Mesa	AZ	85212-4045
2985	Robertson Family		3705 S Tambor	Mesa	AZ	85212-4014
2986	Robertson Family		11419 E Pratt Ave Unit 234	Mesa	AZ	85212-1961
2987	Robertson Family		11102 E Rutledge Ave	Mesa	AZ	85212-5109
2988	Robinson Family		11528 E Raleigh Ave	Mesa	AZ	85212-4106
2989	Robison Family		11230 E Roscoe Ave	Mesa	AZ	85212-4124

DMB-Mesa Proving Grounds Mailing List for March 2008 Open Houses

A	B	C	D	E	F
1	First Name	Last Name	Delivery Address	City	State ZIP+4
2990	Robles Family		23005 E Ivanhoe St	Mesa	AZ 85212-8878
2991	Robles Family		11257 E Quicksilver Ave	Mesa	AZ 85212-4007
2992	Rocha Family		3542 S Brice Cir	Mesa	AZ 85212-1923
2993	Rocha Family		3247 S Tambor	Mesa	AZ 85212-1979
	Rock Solid				
2994	Properties Llc		7109 E Medina Ave	Mesa	AZ 85209-4827
2995	Rockafellow Family		7539 E Dewberry Cir	Mesa	AZ 85208-2047
2996	Rodriguez Family		11434 E Rafael Ave	Mesa	AZ 85212-4193
2997	Rodriguez Family		11366 E Shepperd Ave	Mesa	AZ 85212-7103
2998	Rodriguez Family		11410 E Portal Ave	Mesa	AZ 85212-1919
	Rodriguez				
2999	Gerald/Patricia P Tr		741 W Harvard Ave	Gilbert	AZ 85233-3248
3000	Rodriguez Family		11252 E Quartet Ave	Mesa	AZ 85212-4008
3001	Rolph Family		11325 E Sebring Ave	Mesa	AZ 85212-7100
3002	Roman Family		11543 E Renata Ave	Mesa	AZ 85212-4117
3003	Romero Family		11448 E Peterson Ave	Mesa	AZ 85212-1941
	Romine-Boyd Family				
3004	Romine-Boyd Family		10847 E Sentiero Ave	Mesa	AZ 85212-5130
3005	Romney Family		11348 E Sebring Ave	Mesa	AZ 85212-7099
3006	Roomes Family		11520 E Pratt Ave	Mesa	AZ 85212-1949
3007	Rooney Family		11222 E Renfield Ave	Mesa	AZ 85212-4159
3008	Ropp Family		11543 E Starkey Ave	Mesa	AZ 85212-7118
	Rosa Anderson Tr				
3009	Rosa Anderson Tr		10645 E Hillview St	Mesa	AZ 85207-9607
3010	Rosales Family		10914 E Sentiero Ave	Mesa	AZ 85212-5129
3011	Rose Family		11358 E Sonnsa Ave	Mesa	AZ 85212-7077
3012	Rose Family		11307 E Persimmon Ave	Mesa	AZ 85212-1910
3013	Rosenberg Family		2441 S Copperwood	Mese	AZ 85209-1442
3014	Ross Family		11511 E Starkey Ave	Mesa	AZ 85212-7118
3015	Rothman Family		11464 E Rembrandt Ave	Mesa	AZ 85212-4169
3016	Rougeux Family		11466 E Reuben Ave	Mesa	AZ 85212-4111
3017	Rowley Family		11247 E Roscoe Ave	Mesa	AZ 85212-4123
3018	Rucker Family		11458 E Roselle Ave	Mesa	AZ 85212-4305
3019	Rudioff Family		11059 E Sonnsa Ave	Mesa	AZ 85212-5148
3020	Rudy Family		11450 E Rafael Ave	Mesa	AZ 85212-4193
	Ruehle Family				
3021	Ruehle Family		23107 E Ivanhoe St	Mesa	AZ 85212-8377

DMB-Mesa Proving Grounds Mailing List for March 2008 Open Houses

	A	B	C	D	E	F
	First Name	Last Name	Delivery Address	City	State	ZIP+4
1	Ruiz Family		11219 E Quicksilver Ave	Mesa	AZ	85212-4007
3022	Ruiz Family		11218 E Rafael Ave	Mesa	AZ	85212-4190
3023	Ruiz Family		11406 E Quarry Ave	Mesa	AZ	85212-4031
3024	Rupio Family		11360 E Savannah Cir	Mesa	AZ	85212-7058
3025	Rush Family		11459 E Petra Ave	Mesa	AZ	85212-1966
3026	Russell Family		11031 E Steam Ave	Mesa	AZ	85212
3027	Russell Family		11221 E Quade Cir	Mesa	AZ	85212-4016
3028	Russell Family		1330 S Nassau	Mesa	AZ	85206-3202
3029	Russell Family		7750 E Broadway Rd Lot 485	Mesa	AZ	85208-1363
3030	Rusthoven Family		8234 E Neville Ave	Mesa	AZ	85209-6714
3031	Rutherford Family		11204 E Pronghorn Ave	Mesa	AZ	85212-1906
3032	Ryder Family		3544 S Tambor	Mesa	AZ	85212-1913
3033						
3034	SRPAI & P D Pa # 53-101842-01		PO Box 52025	Phoenix	AZ	85072-2025
3035	SRPAI & P D - Pab 350		PO Box 52025	Phoenix	AZ	85072-2025
3036	Saba Family		11234 E Portal Ave	Mesa	AZ	85212-1902
3037	Sabo Family		3563 S Adelle	Mesa	AZ	85212-1927
3038	Sahuaro Ventures Llc		371 W Cullumber Ave	Gilbert	AZ	85233-4930
3039	Salata Family		4343 S Adelle	Mesa	AZ	85212-4162
3040	Salazar Family		11425 E Sheridan Cir	Mesa	AZ	85212-7045
3041	Salgado Family		11329 E Raleigh Ave	Mesa	AZ	85212-4086
3042	Salgado Family		11053 E Sonrisa Ave	Mesa	AZ	85212-5148
3043	Salt River Project Ag Imp & Power Dist		PO Box 52025	Phoenix	AZ	85072-2025
3044	Samples Family		11543 E Quade Ave	Mesa	AZ	85212-4047
3045	Samuelson Family		11550 E Rembrandt Ave	Mesa	AZ	85212-4180
3046	Sanchez Family		5358 El Mercado Pkwy	Santa Rosa	CA	95403-7707
3047	Sanchez Family		4123 S Clancy	Mesa	AZ	85212-4174
3048	Sanders Family		11421 E Roscoe Ave	Mesa	AZ	85212-4129
3049	Sandler Richard N/Anne G Tr		8737 Rimstone Pl	Antelope	CA	95843
3050	Sandor Family		11211 E Spaulding Ave	Mesa	AZ	85212-7023
3051	Sandor Family		11320 E Spaulding Ave	Mesa	AZ	85212-7019
3052	Sandstrom Family		11130 E Risata Ave	Mesa	AZ	85212-5108
3053	Santiago Family		11442 E Rafael Ave	Mesa	AZ	85212-4193

DMB-Mesa Proving Grounds Mailing List for March 2008 Open Houses

	A	B	C	D	E	F
	First Name	Last Name	Delivery Address	City	State	ZIP+4
1						
3054	Santibanez Family		11328 E Starkey Ave	Mesa	AZ	85212-7111
3055	Sarkisian Family		1239 S Higley Rd	Mesa	AZ	85206-3489
3056	Sauceda Family		11404 E Segura Ave	Mesa	AZ	85212-7093
3057	Saunders Family		4121 S Brice	Mesa	AZ	85212-4183
3058	Sauve Family		PO Box 51239	Mesa	AZ	85208-0062
3059	Sawyer Family		23001 E Galveston St	Mesa	AZ	85212-8907
3060	Sawyer Family		11437 E Petra Ave	Mesa	AZ	85212-1966
3061	Scalf Family		11421 E Pronghorn Ave	Mesa	AZ	85212-1938
3062	Scarpone Family		4718 S Calderon Cir	Mesa	AZ	85212-7072
3063	Scarpone Family		542 S Higley Rd Unit 58	Mesa	AZ	85206-2182
3064	Schaeffer Family		11158 E Serafina Ave	Mesa	AZ	85212-5194
3085	Schafer Family		11543 E Ramona Ave	Mesa	AZ	85212-4141
3066	Schafer Family		11524 E Queensborough Ave	Mesa	AZ	85212-4091
3087	Schaff Family		11445 E Pratt Ave	Mesa	AZ	85212-1961
3068	Schauer Family		3659 S Adelle	Mesa	AZ	85212-4044
3069	Schau Family		11345 E Queensborough Ave	Mesa	AZ	85212-4018
3070	Scheeler Family		542 S Higley Rd Unit 84	Mesa	AZ	85208-2164
3071	Scheffer Family		248 S Noble	Mesa	AZ	85208-8711
3072	Schenk Family		1423 E Main St # 248	Cortez	CO	81321-2931
3073	Schenter Family		11449 E Quicksilver Ave	Mesa	AZ	85212-4048
3074	Schleifer Family		3511 E Elm St	Phoenix	AZ	85018-3431
3075	Schmeiser Family		11522 E Kiowa Ave	Mesa	AZ	85209-1415
3078	Schmuck Family		11138 E Risata Ave	Mesa	AZ	85212-5108
3077	Schneider Family		11519 E Queensborough Ave	Mesa	AZ	85212-4092
3078	Schneider Family		11448 E Renata Ave	Mesa	AZ	85212-4078
3079	Schneider Family		7438 E Milagro Ave	Mesa	AZ	85209-4979
3080	Schnitz David T/Shirley A Tr		804 Port Stirling	Chula Vista	CA	91913-1313
3081	Schoenhardt Family		11330 E Santon Ave	Mesa	AZ	85212
3082	Schoenhardt Family		11450 E Stanton Cir	Mesa	AZ	85212-7036
3083	Schramm Family		11540 E Roscoe Ave	Mesa	AZ	85212-4128
3084	Schramski Family		320 E McKellips Rd Lot 223	Mesa	AZ	85201-2156
3085	Schubert Family		3620 S Adelle Cir	Mesa	AZ	85212-4042
3086	Schuler Family		11440 E Spaulding Ave	Mesa	AZ	85212-7022
3087	Schuifte Family		11412 E Pronghorn Ave	Mesa	AZ	85212-1937
3088	Schumacher Family		11516 E Prairie Ave	Mesa	AZ	85212-1955

DMB-Mesa Proving Grounds Mailing List for March 2008 Open Houses

	A	B	C	D	E	F
	First Name	Last Name	Delivery Address	City	State	ZIP+4
1						
3089	Schumacher Family		404 E Quail Ave Apt 3	Apache Junction	AZ	85219-3789
3090	Schutt Family		3548 S Oxley Cir	Mesa	AZ	85212-1917
3091	Schutte Family		10864 E Stanton Ave	Mesa	AZ	85212-5164
3092	Scott Family		4447 S Brice	Mesa	AZ	85212-7116
3093	Scott Family		11410 E Renata Ave	Mesa	AZ	85212-4077
3094	Scott Family		11331 E Queensborough Ave	Mesa	AZ	85212-4018
3095	Scott Family		11418 E Quarry Ave	Mesa	AZ	85212-4031
3096	Scully Family		11222 E Ramblewood Cir	Mesa	AZ	85212-4063
3097	Searle Family		11437 E Quicksilver Ave	Mesa	AZ	85212-4048
3098	Sechez Family		3552 S Opal	Mesa	AZ	85212-1900
3099	Seda Family		4108 S Adelle	Mesa	AZ	85212-4184
3100	Seeley Family		3533 S Adelle	Mesa	AZ	85212-1926
3101	Segura Family		11320 E Peterson Ave	Mesa	AZ	85212-1984
3102	Seijo Family		11047 E Sonrisa Ave	Mesa	AZ	85212-5148
3103	Sellers Family		11256 E Quicksilver Ave	Mesa	AZ	85212-4005
3104	Sells Family		11245 E Kiowa Cir	Mesa	AZ	85209-1306
3105	Serr Family		11556 E Segura Ave	Mesa	AZ	85212-7126
3106	Serra Family		5500 N Arniea Ct	Wilmington	NC	28409-3983
3107	Sesate Family		555 N Sirmine	Mesa	AZ	85201-5938
3108	Severson Family		11533 E Ramblewood Ave	Mesa	AZ	85212-4109
	Shade Tree					
3109	Properties Llc		5718 N 4th St	Phoenix	AZ	85012-1307
3110	Shaffer Family		11519 E Peterson Ave	Mesa	AZ	85212-1945
3111	Shaffer Family		4228 S Emery	Mesa	AZ	85212-4120
3112	Shah Family		11501 E Roselle Ave	Mesa	AZ	85212-4189
3113	Shamhart Family		3245 S Adelle Cir	Mesa	AZ	85212-1970
3114	Sharp Family		11347 E Rutledge Ave	Mesa	AZ	85212
3115	Shaw Family		8315 E Medina Ave	Mesa	AZ	85209-5180
3116	Shelafae Family		10864 E Storia Ave	Mesa	AZ	85212-5157
	Shepherd Daniel					
3117	L/Karen J Tr		3544 S Adelle	Mesa	AZ	85212-1925
3118	Shifler Family		11463 E Rutledge Ave	Mesa	AZ	85212-4140
3119	Shima Family		923 S Ember Cir	Mesa	AZ	85208-4644
3120	Shinkle Family		11345 E Roscoe Ave	Mesa	AZ	85212-4126
3121	Shinn Family		3550 S Tambor	Mesa	AZ	85212-1913
3122	Shinn Family		11357 E Ramblewood Ave	Mesa	AZ	85212-4071
3123	Shipley Family		11257 E Petra Ave	Mesa	AZ	85212-1983
3124	Shipman Family		4113 S Chatham	Mesa	AZ	85212-4171
3125	Shirley Family		11531 E Peterson Ave	Mesa	AZ	85212-1945

DMB-Mesa Proving Grounds Mailing List for March 2008 Open Houses

A		B		C		D	E	F
1	First Name	Last Name	Delivery Address	City	State	ZIP+4		
3128	Shirley Family		11113 E Sonrisa Ave	Mesa	AZ	85212-5149		
3127	Shirley M Liden Tr		11280 E Pratt Ave	Mesa	AZ	85212-1992		
3128	Shore Family		11550 E Segura Ave	Mesa	AZ	85212-7126		
3129	Showers Family		11527 E Starkey Ave	Mesa	AZ	85212-7118		
3130	Shumate Family		2550 S Ellsworth Rd Unit 331	Mesa	AZ	85209-2459		
3131	Shumway Family		11405 E Rafael Ave	Mesa	AZ	85212-4194		
3132	Shumway Family		11264 E Rutledge Ave	Mesa	AZ	85212-4132		
3133	Shumway Family		111446 E Ruthrdeg Ave	Mesa	AZ	85212		
3134	Shumway Family		11448 E Rutledge Ave	Mesa	AZ	85212-4139		
3135	Shurchay Family		11231 E Quicksilver Ave	Mesa	AZ	85212-4007		
3136	Sili Family		3957 S 112th Pl	Mesa	AZ	85212-4066		
3137	Simmons Family		11458 E Ramona Ave	Mesa	AZ	85212-4143		
3138	Simmons Family		4149 S Adelle	Mesa	AZ	85212-4185		
3139	Simmons Family		1231 N Harold St	Tempe	AZ	85281-1820		
3140	Simms Family		3054 S Mendy	Mesa	AZ	85212-2835		
3141	Simone Family		8311 E Laguna Azul Ave	Mesa	AZ	85209-5214		
3142	Sipe Family		11529 E Pronghorn Ave	Mesa	AZ	85212-1938		
3143	Sivac Family		11306 E Stanton Ave	Mesa	AZ	85212-7032		
3144	Sizemore Family		11528 E Sebring Ave	Mesa	AZ	85212-7123		
3145	Skousen Family		11221 E Steam Ave	Mesa	AZ	85212-7069		
3146	Skousen Family		11508 E Ramona Ave	Mesa	AZ	85212-4142		
3147	Smith Family		11310 E Pratt Ave	Mesa	AZ	85212-1989		
3148	Smith Family		11337 E Renata Ave	Mesa	AZ	85212-4080		
3149	Smith Family		23127 E Ivanhoe St	Mesa	AZ	85212-8377		
3150	Smith Family		10863 E Solina Ave	Mesa	AZ	85212-5163		
3151	Smith Family		11364 E Renata Ave	Mesa	AZ	85212-4076		
3152	Smith Family		11360 E Raleigh Ave	Mesa	AZ	85212-4083		
3153	Smith Family		11341 E Raleigh Ave	Mesa	AZ	85212-4086		
3154	Smith Family		11258 E Shendan Ave	Mesa	AZ	85212-7050		
3155	Smith Family		11346 E Starfire Cir	Mesa	AZ	85212-7062		
3156	Smith Family		11331 E Roselle Cir	Mesa	AZ	85212-4168		
3157	Smith Family		11333 E Pratt Ave	Mesa	AZ	85212-1991		
3158	Smith Family		11226 E Prairie Ave	Mesa	AZ	85212-1994		
3159	Smith Family		10914 E Bella Via	Mesa	AZ	85212-5131		
3160	Smith Family		11418 E Stanton Ave	Mesa	AZ	85212-7029		
3161	Smith Family		11507 E Neville Ave	Mesa	AZ	85209-2917		
3162	Smith Family		11548 E Monterey Ave	Mesa	AZ	85209-1496		
3163	Smith Family		4629 E Escondido Ave	Mesa	AZ	85206-2721		

DMB-Mesa Proving Grounds Mailing List for March 2008 Open Houses

	A	B	C	D	E	F
	First Name	Last Name	Delivery Address	City	State	ZIP+4
1	Smith James C/Benefield David D/Cynthia		2539 Wyoming Blvd NE Ste A	Albuquerque	NM	87112-1036
3164	Smith Lynn/Louise A Tr		PQ Box 7201	Mesa	AZ	85216-7201
3165	Smolka Family		4052 S Emery	Mesa	AZ	85212-4197
3166	Snider Family		11119 E Serafina Ave	Mesa	AZ	85212-5196
3167	Snyder Family		11442 E Stearn Ave	Mesa	AZ	85212-7064
3168						
3169	Snyder Family		15106 S Mountain Rd	Mesa	AZ	85212-8315
3170	Snyder Family		22835 E Ivanhoe St	Mesa	AZ	85212-8839
3171	Sobkoviak Family		11462 E Peterson Ave	Mesa	AZ	85212-1941
3172	Sohn Family		11241 E Starfire Ave	Mesa	AZ	85212-7017
3173	Solano Family		11225 E Quicksilver Ave	Mesa	AZ	85212-4007
3174	Somerville Family		11422 E Queenbrough Ave	Mesa	AZ	85212
3175	Sontag Family		3554 S Payton	Mesa	AZ	85212-1928
3176	Sorensen Family		11140 E Sonrisa Ave	Mesa	AZ	85212-5150
3177	Sorensen Family		8528 E Milagro Ave	Mesa	AZ	85209-7326
3178	Southers Family		3806 S Emery Cir	Mesa	AZ	85212-4057
3179	Sowell Family		3942 S Clancy	Mesa	AZ	85212-4081
3180	Spadaro Family		22901 E Ivanhoe St	Mesa	AZ	85212-8725
3181	Spanier Family		11226 E Stearn Ave	Mesa	AZ	85212-7066
3182	Sparks Family		11452 E Queensborough Ave	Mesa	AZ	85212-4054
3183	Spataro Family		3227 S Qpal Cir	Mesa	AZ	85212-1999
3184	Spaulding Family		6238 E Inglewood St	Mesa	AZ	85205-3686
3185	Spellman Family		11409 E Sonrisa Ave	Mesa	AZ	85212-7082
3186	Spies Family		11240 E Ramona Ave	Mesa	AZ	85212-4147
3187	Sprague Family		3231 S Adelle Cir	Mesa	AZ	85212-1970
3188	Stafford Family		11540 E Pronghorn Ave	Mesa	AZ	85212-1935
3189	Stamm Family		2550 S Ellsworth Rd Unit 402	Mesa	AZ	85209-2462
3190	Standage Family		11514 E Pratt Ave	Mesa	AZ	85212-1949
	Standard Pacific Homes Of Arizona Inc		6710 N Scottsdale Rd Ste 150	Scottsdale	AZ	85253-4406
3191			11220 E Quade Cir	Mesa	AZ	85212-4015
3192	Stanek Family		11227 E Petra Ave	Mesa	AZ	85212-1982
3193	Staples Family			Mesa	AZ	
3194	Starks Family		11351 E Ramblewood Ave	Mesa	AZ	85212-4071

DMB-Mesa Proving Grounds Mailing List for March 2008 Open Houses

	A	B	C	D	E	F
1	First Name	Last Name	Delivery Address	City	State	ZIP+4
3195	State Of Arizona		612 E 205th S 17T	Phoenix	AZ	85007
3196	Stauss Family		11306 E Pronghorn Ave	Mesa	AZ	85212-1911
3197	Stebelski Family		22722 E Carla Vista Dr	Mesa	AZ	85212-7013
3198	Stecher Family		15812 S 223rd St	Queen Creek	AZ	85242
3199	Stecher Joseph P/Kathryn M Tr		15811 S 222nd St	Mesa	AZ	85212-7909
3200	Stechnij Family		3440 S Hawes Rd	Mesa	AZ	85212-9651
3201	Steele Family		10920 E Bella Via	Mesa	AZ	85212-5131
3202	Steffey Family		6750 E Main St Ste 108	Mesa	AZ	85205-9049
	Stehly Family					
	Trust/Lerner Family					
3203	Trust/Etal		3631 Hyacinth Dr	San Diego	CA	92108-1154
	Steinbrecher					
3204	Family		11437 E Roscoe Ave	Mesa	AZ	85212-4129
3205	Steinert Family		3633 S Payton	Mesa	AZ	85212-4038
3206	Steinorth Family		11310 E Persimmon Ave	Mesa	AZ	85212-1909
3207	Stephens Family		11249 E Portal Ave	Mesa	AZ	85212-1903
3208	Stevens Family		4620 S Antonio Cir	Mesa	AZ	85212-5144
3209	Stewart Family		11436 E Quicksilver Ave	Mesa	AZ	85212-4039
3210	Stewart Family		11258 E Reginald Ave	Mesa	AZ	85212-4301
3211	Stickel Family		11217 E Sonrisa Ave	Mesa	AZ	85212-7079
3212	Stickle Family		11252 E Pronghorn Ave	Mesa	AZ	85212-1906
3213	Stimson Aaron L/Debra L Tr		PO Box 50732	Mesa	AZ	85208-0037
	Stockholm					
3214	Properties Lic		2546 E Calle De Flores	Gilbert	AZ	85298-2054
3215	Stoffel Family		3556 S Calderon Cir	Mesa	AZ	85212-1921
3216	Stoterau Family		8049 E Frito Or	Mesa	AZ	85208-5908
3217	Stover Family		11062 E Sombra Ave	Mesa	AZ	85212-5197
3218	Stradling Family		3814 S Opal	Mesa	AZ	85212-4026
3219	Stratton Family		10828 E Storia Ave	Mesa	AZ	85212-5156
3220	Stratton Family		11402 E Steam Ave	Mesa	AZ	85212-7064
3221	Stroh Family		8490 Rancho Real	Gilroy	CA	95020-3750

DMB-Mesa Proving Grounds Mailing List for March 2008 Open Houses

	A	B	C	D	E	F
	First Name	Last Name	Delivery Address	City	State	ZIP+4
1	Structured Asset Securities Corporation		Asc For Wells Fargo Home Improvement 3476 Stat	Fort Mill	SC	29715
3222	Stubbs Family		7476 Grassy Field Ct	Las Vegas	NV	89131-4116
3224	Stuesse Family		10848 E Keats Ave	Mesa	AZ	85209-1354
3225	Sudduth Family		3534 S Brice Cir	Mesa	AZ	85212-1923
3226	Sultzbach Family		11228 E Stanton Ave	Mesa	AZ	85212-7031
3227	Summers Family		10906 E Storia Ave	Mesa	AZ	85212-5157
3228	Summers Family		10143 E Pampa Cir	Mesa	AZ	85212-2344
3229	Sumpter Family		3942 S Emery	Mesa	AZ	85212-4060
	Sunny Vista Holdings Lic		9221 E Baseline Rd Ste A109 PMB 277	Mesa	AZ	85209-8314
3230	Susim Family		11260 E Quarry Ave	Mesa	AZ	85212-4000
3232	Swanson Family		4701 S Dante	Mesa	AZ	85212-5119
3233	Sweeney Family		3240 S Emery	Mesa	AZ	85212-1996
3234	Sweeney Family		4114 S Emery	Mesa	AZ	85212-4198
3235	Sweet Family		11540 E Rutledge Ave	Mesa	AZ	85212-4137
3236	Sweet Family		9758 E Monterey Ave	Mesa	AZ	85209-2407
3237	T J Pennell Tr		3815 Fairburn Way	Stockton	CA	95209-5033
3238	Tachias Family		11507 E Raleigh Ave	Mesa	AZ	85212-4107
3239	Tacke Family		22901 E Galveston St	Mesa	AZ	85212-8943
3240	Tania R Murad Tr		11231 E Savannah Ave	Mesa	AZ	85212-7016
3241	Tapaha Family		11244 E Quicksilver Ave	Mesa	AZ	85212-4005
3242	Taylor Family		11445 E Roscoe Ave	Mesa	AZ	85212-4129
3243	Tea Family		11352 E Sonrisa Ave	Mesa	AZ	85212-7077
3244	Tedder Family		4823 S Calderon	Mesa	AZ	85212-7042
3245	Telya Family		11245 E Stearn Ave	Mesa	AZ	85212-7069
3246	Temple Family		3620 S Clancy	Mesa	AZ	85212-4035
3247	Tenorio Family		11150 E Rutledge Ave	Mesa	AZ	85212-5109
3248	Tenorio Family		11438 E Shepperd Ave	Mesa	AZ	85212-7114
3249	Terlaan Family		11226 E Rafael Ave	Mesa	AZ	85212-4190
3250	Terlecki Family		11430 E Rutledge Ave	Mesa	AZ	85212-4139
3251	Terra Funding Lic		402 W Roosevelt St Ste E	Phoenix	AZ	85003-1355
3252	Terry Family		11218 E Stearn Ave	Mesa	AZ	85212-7066
3253	Tessier Family		3802 S Emery Cir	Mesa	AZ	85212-4057
3254	Theobald Family		11135 E Serafina Ave	Mesa	AZ	85212-5196
3255	Thomas Family		11540 E Rosalee Ave	Mesa	AZ	85212-4188
3256	Thorne Family		3215 S Bnce	Mesa	AZ	85212-1972
3257	Thompson Family		11304 E Savannah Ave	Mesa	AZ	85212-7055

DMB-Mesa Proving Grounds Mailing List for March 2008 Open Houses

	A	B	C	D	E	F
	First Name	Last Name	Delivery Address	City	State	ZIP+4
1						
3258	Thompson Family		10852 E Storia Ave	Mesa	AZ	85212-5156
3259	Thompson Family		11455 E Peterson Ave	Mesa	AZ	85212-1944
3260	Thompson Family		530 S 97th Pl	Mesa	AZ	85208-2530
3261	Thompson Family		2748 S Cholla Cir	Mesa	AZ	85202-7471
3262	Thompson Family		8104 E Navarro Ave	Mesa	AZ	85209-6706
3283	Thompson Family		8129 E Milagro Ave	Mesa	AZ	85209-5195
3264	Thornhill Family		11383 E Starkey Ave	Mesa	AZ	85212-7112
3265	Thorpa Brady J/Rebecca A Tr		11304 E Sonrisa Ava	Mesa	AZ	85212-7078
3266	Thurecht Family		22824 E Erie St	Mesa	AZ	85212-7003
3267	Tinkler Family		4817 S Carmine	Mesa	AZ	85212-5140
3268	Tipps Family		11315 E Roselle Cir	Mesa	AZ	85212-4188
3269	Tirone Family		4624 S Grenoble Cir	Mesa	AZ	85212-5142
3270	Tjandra Family		PO Box 1442	San Gabriel	CA	91778-1442
3271	Tobin Family		11052 E Serafina Ave	Mesa	AZ	85212-5193
3272	Todd Family		144 S Hibbert	Mesa	AZ	85210-1417
3273	Toda Family		11413 E Petra Ave	Mesa	AZ	85212-1965
3274	Toland Family		821 S Roanoke	Mesa	AZ	85206-2741
3275	Tolboe Family		11516 E Quade Ave	Mesa	AZ	85212-4046
3278	Tolnai Family		10651 E Bogart Ave	Mesa	AZ	85208-8775
3277	Torras Family		4044 S Emery	Mesa	AZ	85212-4197
3278	Torres Family		11515 E Rafeal Ava	Mesa	AZ	85212-4196
3279	Torres Family		11514 E Quintana Ave	Mesa	AZ	85212-4100
3280	Torras-Diaz Family		11544 E Segura Ave	Mesa	AZ	85212-7126
3281	Torraz Family		11325 E Renata Ave	Mesa	AZ	85212
3282	Tourma Family		955 E County Down Dr	Chandler	AZ	85249-3985
3283	Tourma Family		8702 E San Miguel Ave	Scottsdale	AZ	85250-6750
3284	Tourma Family		11210 E Pronghorn Ave	Mesa	AZ	85212-1906
3285	Tracy Family		11441 E Rafael Ave	Mesa	AZ	85212-4194
3288	Trafficante Family		4611 S Grenoble Cir	Mesa	AZ	85212-5142
3287	Trahan Family		3239 S Tambor	Mesa	AZ	85212-1979
3288	Trail Family		11239 E Segura Ava	Mesa	AZ	85212-7091
3289	Tran Family		11449 E Sonrisa Ave	Mesa	AZ	85212-7082
3290	Tresler Family		11536 E Sylvan Ave	Mesa	AZ	85212-7128

DMB-Mesa Proving Grounds Mailing List for March 2008 Open Houses

	A	B	C	D	E	F
	First Name	Last Name	Delivery Address	City	State	ZIP+4
1						
3291	Trethewey Family		11312 E Pronghorn Ave	Mesa	AZ	85212
3292	Trimble Family		11326 E Quarfet Ave	Mesa	AZ	85212-4009
3293	Trimmer Family		11425 E Rafael Ave	Mesa	AZ	85212-4194
3294	Trujillo Family		1129 W State Ave	Phoenix	AZ	85021-8070
3295	Truman Family		11360 E Starfine Cir	Mesa	AZ	85212
	Trw Vehicle Safety					
3296	Systems Inc		11202 E Germann Rd	Mesa	AZ	85212-8678
3297	Trzcinski Family		4540 S Chatham	Mesa	AZ	85212-7097
3298	Trzcinski Family		11408 E Quicksilver Ave	Mesa	AZ	85212-4033
3299	Tsinnie Family		10930 E Sonrisa Ave	Mesa	AZ	85212-5128
3300	Tucker Family		11420 E Sonrisa Ave	Mesa	AZ	85212-7078
	Tucker Properties					
3301	Ltd		4010 E Grove Cir	Mesa	AZ	85206-3209
3302	Tugaon Family		11444 E Persimmon Ave	Mesa	AZ	85212-1932
3303	Tuipala Family		11358 E Shepperd Ave	Mesa	AZ	85212-7103
3304	Tuomi Family		10944 E Bella Via	Mesa	AZ	85212-5131
3305	Turcotte Family		3636 S Adelle Cir	Mesa	AZ	85212-4042
3306	Turinsky Family		10837 E Storia Ave	Mesa	AZ	85212-5159
3307	Turk Family		11513 E Pronghorn Ave	Mesa	AZ	85212-1936
3308	Tussing Family		1388 S Mulberry St	Gilbert	AZ	85296-8978
3309	Ugarte Family		3820 S Emery Cir	Mesa	AZ	85212-4057
3310	Uggiano Family		3248 S Oxley	Mesa	AZ	85212-1976
3311	Uppalun Family		4831 S Calderon	Mesa	AZ	85212-7042
3312	Urban Family		4909 S Antonio	Mesa	AZ	85212-5191
3313	Urias Family		11402 E Persimmon Ave	Mesa	AZ	85212-1932
3314	Uys Family		11261 E Prairie Ave	Mesa	AZ	85212-1995
3315	Uzan Family		4842 S Antonio	Mesa	AZ	85212-5190
3316	Valadez Family		10440 E Azalea Ave	Mesa	AZ	85208-8713
3317	Valdes Family		11139 E Risata Ave	Mesa	AZ	85212-5106
3318	Valencia Family		11453 E Pronghorn Ave	Mesa	AZ	85212-1938
3319	Valle Family		11527 E Ramblewood Ave	Mesa	AZ	85212-4109
	Van Co Properties					
3320	Llc		4502 E University Dr	Phoenix	AZ	85034-7406
3321	Van Rijn Dairy		20102 E Warner Rd	Mesa	AZ	85212-9658

DMB-Mesa Proving Grounds Mailing List for March 2008 Open Houses

	A	B	C	D	E	F
	First Name	Last Name	Delivery Address	City	State	ZIP+4
1						
3322	Vendenbark Family		11257 E Starfire Ave	Mesa	AZ	85212-7017
3323	Vandevoorde Family		11242 E Pratt Ave	Mesa	AZ	85212-1992
3324	Vandyke Family		7725 E Obispo Ave	Mesa	AZ	85212-1705
3325	Vanlo Family		11437 E Sebring Cir	Mesa	AZ	85212-7102
3326	Vannaheuang Family		1930 N Country Club Dr Apt 2082	Mesa	AZ	85201-1790
3327	Vannatter Family		11433 E Peterson Ave	Mesa	AZ	85212-1944
3328	Venslyke Family		151 S Amulet Ave	Mesa	AZ	85208-1141
3329	VanWagenen Family		2064 S Farnsworth Dr Unit 80	Mesa	AZ	85209-5052
3330	Vamer Family		10840 E Sentiero Ave	Mesa	AZ	85212-5129
3331	Vamey Family		11223 E Pronghorn Ave	Mesa	AZ	85212-1907
3332	Vesquez Family		11421 E Peterson Ave	Mesa	AZ	85212-1944
3333	Vaughn Family		11355 E Quertet Ave	Mesa	AZ	85212-4012
3334	Vega Family		11106 E Serafina Ave	Mesa	AZ	85212-5194
3335	Vega Family		782 E Hillview St	Mesa	AZ	85203-3619
3336	Vega Family		11305 E Prairie Ave	Mesa	AZ	85212-1975
3337	Vellinga Family		5110 E Enid Ave	Mesa	AZ	85208-2816
3338	Vera Family		11336 E Quintana Ave	Mesa	AZ	85212-4019
3339	Veritas Properties L C		6291 S Topaz Pl	Chandler	AZ	85249-7149
3340	Villegas Family		11320 E Savannah Ave	Mesa	AZ	85212-7055
3341	Viramontes Family		11322 E Ramblewood Ave	Mesa	AZ	85212-4067
3342	Vitort Family		1638 S Rialto	Mesa	AZ	85209-4695
3343	Voigt Family		10853 E Bella Via	Mesa	AZ	85212-5132
3344	Vollrath Family		11449 E Ramona Ave	Mesa	AZ	85212-4144
3345	Vu Family		11520 E Segura Ave	Mesa	AZ	85212-7128
3346	Vuckovich Family		4113 S Emery	Mesa	AZ	85212-4199
3347	Wagher Family		11265 E Persimmon Ave	Mesa	AZ	85212-1905
3348	Wagner Family		11322 E Stenton Ave	Mesa	AZ	85212-7032
3349	Wegner Family		11512 E Sylvan Ave	Mesa	AZ	85212-7128
3350	Wegner Family		7400 E Bosaga Way	Mesa	AZ	85208-1231
3351	Wekefield Family		11509 E Quede Ave	Mesa	AZ	85212-4047
3352	Wakefield Family		11465 E Queensborough Ave	Mesa	AZ	85212-4095
3353	Weldron Family		3531 S Payton	Mesa	AZ	85212-1929
3354	Wales Family		PO Box 21206	Mesa	AZ	85277-1206
3355	Walker Family		11340 E Prett Ave	Mesa	AZ	85212-1990

DMB-Mesa Proving Grounds Mailing List for March 2008 Open Houses

	A	B	C	D	E	F
1	First Name	Last Name	Delivery Address	City	State	ZIP+4
3356	Walker Family		22835 E Ivanhoe St	Mesa	AZ	85212-8839
3357	Wallace Family		11253 E Peterson Ave	Mesa	AZ	85212-1988
3358	Wallig Family		1458 S Roanoke	Mesa	AZ	85206-3404
3359	Walsh Family		10527 E Diamond Ave	Mesa	AZ	85208-7457
3360	Walsmann Family		3225 S Emery Cr	Mesa	AZ	85212
3361	Walton Family		3521 S Opal	Mesa	AZ	85212-1901
3362	Wandrey Family		4057 E Clovis Cir	Mesa	AZ	85206-1968
3363	Ward Family		4603 S Adelle	Mesa	AZ	85212-7125
3364	Warner Family		PD Box 791	Kearny	AZ	85237-0791
3365	Warner Family		3536 S Qxley Cir	Mesa	AZ	85212-1917
3366	Warren Family		4102 S Emery	Mesa	AZ	85212-4198
3367	Warren Family		11319 E Persimmon Ave	Mesa	AZ	85212-1910
3368	Washington Family		11464 E Ramblewood Ave	Mesa	AZ	85212-4069
3369	Waters Family		4802 S Hassett	Mesa	AZ	85212-5176
3370	Watkins Family		11412 E Quicksilver Ave	Mesa	AZ	85212-4033
3371	Watson Family		11248 E Rutledge Ave	Mesa	AZ	85212-4132
3372	Watson Family		11519 E Ramona Ave	Mesa	AZ	85212-4141
3373	Weathers Family		11425 E Ramona Ave	Mesa	AZ	85212-4144
3374	Webb Family		10925 E Sonrisa Ave	Mesa	AZ	85212-5126
3375	Webb Family		11322 E Rembrandt Ave	Mesa	AZ	85212-4093
3376	Webber Family		7246 E Medina Ave	Mesa	AZ	85209-4947
3377	Weber Family		11261 E Raleigh Ave	Mesa	AZ	85212-4084
3378	Weber Family		11524 E Quade Ave	Mesa	AZ	85212-4046
3379	Wedemeier Family		11424 E Quicksilver Ave	Mesa	AZ	85212-4033
3380	Weekly Family		4863 S Dante	Mesa	AZ	85212-5174
3381	Weeks Family		3551 S Opal	Mesa	AZ	85212-1901
3382	Wehrman Family		1356 S 76th Pl	Mesa	AZ	85209-3464
3383	Weis Family		11407 E Quade Ave	Mesa	AZ	85212-4051
3384	Weitman Family		11515 E Segura Ave	Mesa	AZ	85212-7127
3385	Wellman Family		8127 E Posada Ave	Mesa	AZ	85212-1667
3386	Wellman Family		8226 E Neville Ave	Mesa	AZ	85209-6714
3387	Wells Family		3264 S Emery	Mesa	AZ	85212-1996
3388	Wells Family		3963 S 112th Pl	Mesa	AZ	85212-4066
3389	Wells Family		11308 E Raleigh Ave	Mesa	AZ	85212-4083
3390	Wells Family		1147 E Petra Ave	Mesa	AZ	85212
3391	Weltz Family		11338 E Starfire Cir	Mesa	AZ	85212-7062
3392	Werzyn Family		11404 E Starkey Ave	Mesa	AZ	85212

DMB-Mesa Proving Grounds Mailing List for March 2008 Open Houses

	A	B	C	D	E	F
1	First Name	Last Name	Delivery Address	City	State	ZIP+4
3393	West Family		15023 S 228th Way	Mesa	AZ	85212-8320
3394	Westcorp					
3394	Enterprises Llc		3765 S Adelle	Mesa	AZ	85212-4096
3395	Weverstad Family		11258 E Roselle Cir	Mesa	AZ	85212-4165
3396	Whane Of Mesa Lp		5040 E Shea Blvd Ste 254	Scottsdale	AZ	85254-4687
3397	White Family		11221 E Renfield Ave	Mesa	AZ	85212-4158
3398	White Family		11527 E Quintana Ave	Mesa	AZ	85212-4102
3399	White Family		11264 E Raleigh Ave	Mesa	AZ	85212-4082
3400	Whitefield Family		10838 E Solina Ave	Mesa	AZ	85212-5162
3401	Whitenight Family		4124 S Calderon	Mesa	AZ	85212-4175
3402	Whitney Family		11456 E Shepperd Ave	Mesa	AZ	85212-7114
3403	Whittaker Family		10841 E Stanton Ave	Mesa	AZ	85212-5165
3404	Whyte Family		11444 E Quicksilver Ave	Mesa	AZ	85212-4039
	Wickizer Dale					
3405	E/ Paula J Tr		23101 E Erie St	Mesa	AZ	85212-7000
3406	Wilkinson Family		11533 E Quintana Ave	Mesa	AZ	85212-4102
3407	Wilkinson Family		11454 E Quarry Ave	Mesa	AZ	85212-4036
3408	Williams Family		11523 E Sylvan Ave	Mesa	AZ	85212-7129
3409	Williams Family		11533 E Quicksilver Ave	Mesa	AZ	85212-4041
3410	Williams Family		11464 E Sebring Ave	Mesa	AZ	85212-7121
3411	Williams Family		11321 E Roscoe Ave	Mesa	AZ	85212-4126
3412	Williams Family		23118 E Williams Rd	Queen Creek	AZ	85234
3413	Williams Family		11335 E Starkey Ave	Mesa	AZ	85212-7112
3414	Williams Family		11328 E Portal Ave	Mesa	AZ	85212-1915
3415	Williams Family		11224 E Raleigh Ave	Mesa	AZ	85212-4061
3416	Williams Family		11423 E Quade Ave	Mesa	AZ	85212-4051
3417	Williams Family		11454 E Quintana Ave	Mesa	AZ	85212-4103
	Williams Gateway					
3418	Airport Authority		600 S Power Rd Bldg 41	Mesa	AZ	85206
	Williams Gateway					
3419	Airport Authority		5835 S Sossaman Rd	Mesa	AZ	85212-6014
3420	Wilson Family		11430 E Peterson Ave	Mesa	AZ	85212-1941
3421	Wilson Family		11366 E Savannah Cir	Mesa	AZ	85212-7058
3422	Wilson Family		11458 E Renfield Ave	Mesa	AZ	85212-4154
3423	Wilson Family		11441 E Shepperd Ave	Mesa	AZ	85212-7113
3424	Wilson Family		23127 E Ray Rd	Mesa	AZ	85212-8915

DMB-Mesa Proving Grounds Mailing List for March 2008 Open Houses

A		B		C		D		E		F	
1	First Name	Last Name	Delivery Address	City	State	ZIP+4					
3425	Wilson Family		23101 E Ray Rd	Mesa	AZ	85212-8940					
3426	Wilson Family		11139 E Sombra Ave	Mesa	AZ	85212-5200					
3427	Wilson Family		736 S Privet Way	Mesa	AZ	85208-6305					
3428	Wilstead Family		522 S Chatsworth	Mesa	AZ	85208-7197					
3429	Windswept Organix Inc		850 S Bogle Ave Ste 2	Chandler	AZ	85225-2285					
3430	Winningham Family		11529 E Renata Ave	Mesa	AZ	85212-4117					
3431	Wisecarver Family		803 S Quinn	Mesa	AZ	85206-2760					
3432	Wisniewski Family		11426 E Stearn Ave	Mesa	AZ	85212-7064					
3433	Wiss Family		11506 E Petra Ave	Mesa	AZ	85212-1962					
3434	Wold Family		11534 E Ruenben Ave	Mesa	AZ	85212					
3435	Wolf Family		11516 E Roscoe Ave	Mesa	AZ	85212-4128					
3436	Wollum Family		11310 E Shepperd Ave	Mesa	AZ	85212-7103					
3437	Wong Family		280 21st Ave	San Francisco	CA	94121-2114					
3438	Woodside Highland Ridge Llc		8950 S 52nd St Ste 115	Tempe	AZ	85284-1042					
3439	Wu Family		2262 Marion Ave	Fremont	CA	94539-5126					
3440	Wyatt Family		11435 E Quarry Ave	Mesa	AZ	85212-4037					
3441	Xalyasiha Family		11418 E Starkey Cir	Mesa	AZ	85212-7109					
3442	Yaeger Family		11262 E Roscoe Ave	Mesa	AZ	85212-4124					
3443	Yanez Family		11460 E Pronghorn Ave	Mesa	AZ	85212-1937					
3444	Yorgesen Family		3214 S Adelle Cir	Mesa	AZ	85212-1969					
3445	Young Family		4319 S Adelle	Mesa	AZ	85212-4162					
3446	Yusuf Family		11515 E Quade Ave	Mesa	AZ	85212-4047					
3447	Yvonne Garrido Petty Llc		8047 E Evergreen St	Mesa	AZ	85207-4938					
3448	Zacarias Family		11121 E Sombra Ave	Mesa	AZ	85212-5200					
3449	Zalewski Family		11065 E Sonrisa Ave	Mesa	AZ	85212-5148					
3450	Zamora Family		6526 E Jensen St	Mesa	AZ	85205-3748					
3451	Zara Family		11303 E Petra Ave	Mesa	AZ	85212-1981					
3452	Zaran Family		11417 E Persimmon Ave	Mesa	AZ	85212-1934					
3453	Zarour Family		11329 E Savannah Ave	Mesa	AZ	85212-7057					
3454	Zavagli Family		11215 E Rutledge Ave	Mesa	AZ	85212					
3455	Zemaitis Family		11413 E Stearn Ave	Mesa	AZ	85212-7065					
3456	Zenk Family		11352 E Ramblewood Ave	Mesa	AZ	85212-4067					
3457	Zitek Family		11305 E Stanton Ave	Mesa	AZ	85212-7034					

A	B	C	D	F
Name	Account	Mailing Street Address	City	State
1	Grannis, Brad	6157 E. Indian School Rd. Suite 100	Scottsdale	AZ
2	Mabry, Mark	1225 N. Gilbert Rd.	Mesa	AZ
3	Whalen, Marty	708 West Baseline Road	Mesa	AZ
4	Taylor, Dean	305 E. Main St Suite 305	Mesa	AZ
5	Weir, David	305 E. Main St Suite 305	Mesa	AZ
6	Johnson, Doug	Esplanade Center III 2415 East Camelback Road	Phoenix	AZ
7	Hayes, Gary	2915 E. Baseline Rd Suite 115	Gilbert	AZ
8	Ratliff, Arch			
9	Wood, Steve			
10	Buxton, Melissa	1445 W. Southern Ave Suite 2104	Mesa	AZ
11	Brown, Mike	1935 E. Rosemont Ave	Mesa	AZ
12	Christ, Harold	20 E. Main St.	Mesa	AZ 85212
13	Hutchinson, Mike	242 S. El Dorado Cr.	Mesa	AZ
14	Bergman, Lorraine	20 E. Main Street PO Box 1466	Mesa	AZ
15	Thom, Janie	20 E. Main St. # 750	Mesa	AZ
16	Benavidez, Rebecca	300 East Sixth Street P.O. Box 1466	Mesa	AZ
17	Sanderson, V.			
18	Cooley, Jeff			
19	Dorn, Tom	3030 N. Central Avenue Suite 140 B	Phoenix	AZ
20	Emmert, Eric	3030 N. Central Avenue Suite 140 B	Phoenix	AZ
21	Whalley, Jennifer	2500 S. Power Rd. Ste. 225-I	Mesa	AZ
22	Farasworth, Ross			
23	Fengler, Rick			
24	Mendoza, Greg	9562 E. Knoll Circle	Mesa	AZ
25	Berkner, Kris	525 West Gu u Ki PO Box 97	Sacaton	AZ
26	Martin, Jo			
27	Gizzi, Greg	KAET-TV PO BOX 871405	Tempe	AZ
28	Lenox, Randall			
29	Ring, Bill	5040 E. Shea Blvd., #254	Scottsdale	AZ
30	Pew, Ralph	40 N. Center St., Ste. 200	Phoenix	AZ
31	Bredeson, Karen			
32	McCarter, Dave			
33	Nichols, Bob			
34	Morrison, Scott	11340 E. Portal Avenue	Mesa	AZ
35	Morrison, Howard	3180 E. Elliot Rd	Gilbert	AZ
36	Bond, Greg			
37	Cupps, Karen			
38	Rohovit, Janeen			
39	Borgeson, Monte			
40	Jakel, Joan			
41	Tucker, Todd			
42	Whiteman, Jeff	1679 S. Stapley Drive Suite 223	Mesa	AZ
43	Zaharis, Chris	1725 S. Country Club Dr	Mesa	AZ
44		2355 E. Minton St	Mesa	AZ

	A	B	C	D	F
	Name	Account	Mailing Street Address	City	State
1					
45	Clawson, Randy	APS	200 N. Gilbert Rd.	Gilbert	AZ
46	Brown, Henry	Brown & Brown Chevrolet	1600 W Main St	Mesa	AZ
47	Anderson, Rob	Fennemore Craig, PC	3003 N. Central Suite 2600	Phoenix	AZ
48	Hunter-Patel, Shilpa	Fennemore Craig, PC	3003 N. Central Suite 2600	Phoenix	AZ
49	MacDonald, Scot	Johnson Bank	1001 W. Southern Ave Suite 135	Mesa	AZ
50	Buschbacher, Michael	Gillmore Parsons	2211 N. 7th St	Phoenix	AZ
51	Coffman, Jim	ASLA Arizona Chapter	30 N. 3rd Ave. Suite 200	Phoenix	AZ
52	Harrison, Stacie	HDR	3200 E. Camelback Rd Suite 350	Phoenix	AZ
53	Van Wuffen, Clint	Public Policy Partners	917 W. McDowell Rd	Phoenix	AZ
54	Yount, Larry	LKY Development Company, Inc	5040 E. Shea Blvd. Suite 254	Scottsdale	AZ
55	Stevens, Andy	Willis	11201 N. Tatum Blvd. Suite 300	Phoenix	AZ
56	Schoenberger, Garrett	Grubb and Ellis/Bre Com.	2375 E. Camelback Rd. Suite 300	Phoenix	AZ
57	Carney, Christopher	Grubb and Ellis/Bre Com.	2375 E. Camelback Rd. Suite 300	Phoenix	AZ
58	Haenei, Michael	Grubb and Ellis/Bre Com.	2375 E. Camelback Rd. Suite 300	Phoenix	AZ
59	Schonberger, Jeff	De Rito Partners, Inc	3200 E. Camelback Rd. Suite 175	Phoenix	AZ
60	Leon, Martin	De Rito Partners, Inc	3200 E. Camelback Rd. Suite 175	Phoenix	AZ
61	Vaske, Debbie	SRP	Mail Station PAB216 P.O. Box 52025	Phoenix	AZ
62	Bold, Mark	East Valley	4140 E. Baseline Rd Suite 101	Mesa	AZ
63	Kling, Robert	Lee & Associates Commercial Real Estate Services	3200 E. Camelback Rd. Suite 100	Phoenix	AZ
64	Kohls, Seve	Lee & Associates Commercial Real Estate Services	3200 E. Camelback Rd. Suite 100	Phoenix	AZ
65	Blenis, Michael	Paragon Properties	7202 E. Carefree Dr. Suite 200	Carefree	AZ
66	Dragoo, Doug	Paragon Properties	7202 E. Carefree Dr. Suite 200	Carefree	AZ
67	Kobsar, Audrey	Alliance Bank of Arizona	4646 E. Van Buren St. Suite 100	Phoenix	AZ
68	Shelley, Matthew	ESCEE Commercial Properties	6730 N. Scottsdale Rd Suite 290	Scottsdale	AZ
69	Duncan, Ryan	Land Advisors Organization	4900 N. Scottsdale Rd Suite 3000	Scottsdale	AZ
70	Jacobson-Barnes, Darryl	Association Advisory Group, LLC	2009 E. Caroline Ln.	Tempe	AZ
71	Labbe, Kenneth	Cove Realty Advisors, LLC	4021 E. Cannon Dr.	Phoenix	AZ
72	Resnik, Denise	Denise Resnik & Associates	5045 N. 12th St Suite 110	Phoenix	AZ
73	Janas, Jeff	Denise Resnik & Associates	5045 N. 12th St Suite 110	Phoenix	AZ
74	Lindert, Amy	Denise Resnik & Associates	5045 N. 12th St Suite 110	Phoenix	AZ
75	Cohen, Andrew	Levine Investments	1702 E. Highland, Suite 310	Phoenix	AZ
76	Jones, Kurt	Gallagher & Kennedy, P.A.	2575 E. Camelback Rd Suite 1100	Phoenix	AZ
77	McTee, Shelly	Gallagher & Kennedy, P.A.	2575 E. Camelback Rd Suite 1100	Phoenix	AZ
78	Griak, Mike	The Sieb Organization	3605 N. 7th Ave.	Phoenix	AZ
79	Sieb, Claudia	The Sieb Organization	3605 N. 7th Ave.	Phoenix	AZ
80	Pennington, William	Newland Communities	2850 E. Camelback Rd Suite 300	Phoenix	AZ
81	Mathem, Vern	Neighbors/Survey Respondants/Open House Attendees	5505 E. McLellan Rd Suite 112	Mesa	AZ
82	Schroeder, Bruce	Standard Pacific Homes	6710 N. Scottsdale Rd. Suite 150	Scottsdale	AZ
83	Sather, John	Swaback Partners PLLC	7550 E. McDonald Dr.	Scottsdale	AZ
84	Denzak, Jeffrey	Swaback Partners PLLC	7550 E. McDonald Dr.	Scottsdale	AZ
85	Gammage, Grady	Gammage & Burnham PLC	502 S. College Ave Suite 304	Tempe	AZ
86	Burnham, Rebecca	Greenberg Traurig	2375 East Camelback Road Suite 700	Phoenix	AZ
87	Howerton, David	Hart Howerton	One Union Square	San Francisco	CA

	A	B	C	D	F
1	Name	Account	Mailing Street Address	City	State
88	Tinson, A.	Hart Howerton	One Union Square	San Francisco	CA
89	Manter, Rick	Porter Novelli	4 Studebaker 1st Floor	Irvine	Ca
90	Campana, Cassidy	Parenti Communications	P.O. Box 4341	Scottsdale	Az
91	Mestre, Vincent	Mestre Greve Associates	27812 El Lazo Rd	Laguna Niguel	CA
92	Sachman, Douglas	DMJM Aviation	999 Town & Country Rd 4th Fl	Orange	CA
93	Kaufman, Gadli	RCLCO	7200 Wisconsin Ave 7th Floor	Bethesda	MD
94	Cole, Douglas	HighGround	830 North 4th Ave.	Phoenix	AZ
95	Coughlin, Chuck	HighGround	830 North 4th Ave.	Phoenix	AZ
96	Donahoe, Kathleen	Neighborhood Consultant	P.O. Box 5837	Scottsdale	AZ
97	Lander, Eric	Canyon Research Southwest	220 S. River Dr.	Tempe	AZ
98	Friedlob, Ray	Mc Kenna Long & Aldreige, LLP	1875 Lawrence St Suite 200	Denver	Co
99	Maguire, Alan	The Maguire Company	P.O. Box 84382	Phoenix	Az
100	Dralle, Shawn	RBC Capital markets	2398 E. Camelback Rd Suite 700	Phoenix	Az
101	Wark, Gordon	Wood/Patel Phoenix	2051 W. Northern Suite 100	Phoenix	Az
102	Young, Mike	Wood/Patel Mesa	1855 N. Stapley Dr.	Mesa	Az
103	Jones, Ray	Airco Water Solutions	25213 N. 49th Dr.	Glendale	Az
104	Waltz, Gerry	First American Title Insurance Company	2425 E. Camelback Rd. Suite 300	Phoenix	Az
105	Bixby, Jennifer	DMJM Harris	2777 E. Camelback Rd Suite 200	Phoenix	Az
106	McNamara, John	DMJM Harris	2777 E. Camelback Rd Suite 200	Phoenix	Az
107	Dillie, Sharle	Neighbors/Survey Respondants/Open House Attendees	11257 E. Roselle Circle	Mesa	Az
108	Lowe, Jim	Dry Utility Services	4216 N. 44th St	Phoenix	Az
109	Robinson, Don	Dry Utility Services	4216 N. 44th St	Phoenix	Az
110	Marwig, Randy	Western Technologies, Inc.	3737 E. Broadway Rd	Phoenix	Az
111	Mac Ilroy, Bruce	Western Technologies, Inc.	3737 E. Broadway Road	Phoenix	Az
112	Van Ormeren, Ron	Senna Environmental Services	1722 E. 9th St	Tucson	Az
113	Bretowitz, Corey	Soil Systems, Inc	1121 N 2nd St	Phoenix	Az
114	Whitwer, Tod	Allwyn Environmental	5723 W Larkspur Dr	Glendale	Az
115	Moody, Jack	WRG Design, Inc.	9977 N. 90th St Suite 350	Scottsdale	Az
116	Gloftely, Marvin	Clear Creek Associates	Phoenix Office 6155 E. Indian School Rd	Scottsdale	Az
117	Pulve, Matthew	HDA Architects LLC	11415 E. Paloma Ave	Mesa	Az
118	Green, Michelle	Arizona State Land Department	1616 W. Adams St	Phoenix	Az
119	Kravitz, Arthur	Neighbors/Survey Respondants/Open House Attendees	11513 E. Sebring Ave	Mesa	Az
120	Alavi, Shakil	Neighbors/Survey Respondants/Open House Attendees	2317 W. Florentine Rd	Phoenix	Az
121	Chuci, Steve	Chuci Consulting, LLC	3729 E. Northridge Cir.	Mesa	Az
122	Adams, Joyce	Neighbors/Survey Respondants/Open House Attendees	11460 E Reuben Ave	Mesa	Az
123	Nielson, Eric	Neighbors/Survey Respondants/Open House Attendees	10521 E. Lomita Ave	Mesa	Az
124	Palandech, Donald	Neighbors/Survey Respondants/Open House Attendees	11411 E. Savannah Cir	Mesa	Az
125	Lee, Shannon	Neighbors/Survey Respondants/Open House Attendees	11453 E. Queensborough Ave	Mesa	Az
126	Agbanym, Julio	Neighbors/Survey Respondants/Open House Attendees	11424 E. Pronghom Ave	Mesa	Az
127	Agbanym, Jilbeh	Neighbors/Survey Respondants/Open House Attendees	11424 E. Pronghom Ave	Mesa	Az
128	Valdes, Margarita	Valdes, Robert & Margarita	11139 E. Risata Ave	Mesa	Az
129	Valdes, Robert	Valdes, Robert & Margarita	11139 E. Risata Ave	Mesa	Az
130	Karl, Terri	Neighbors/Survey Respondants/Open House Attendees	5642 E Holmes	Mesa	Az

	A	B	C	D	F
	Name	Account	Mailing Street Address	City	State
1					
131	Rodgers, Angie	Office of Governor Janet Napolitano	1700 W. Washington Suite 101	Phoenix	AZ
132	Jacobs, Irene	Office of Governor Janet Napolitano	1700 W. Washington Suite 101	Phoenix	AZ
133	Winkleman, Mark	Arizona State Land Department	1616 W. Adams St	Phoenix	AZ
134	Taylor, Gordon	Arizona State Land Department	1616 W. Adams St	Phoenix	AZ
135	Greenberg, Harold	Neighbors/Survey Respondants/Open House Attendees	4910 E. Hilton Ave	Mesa	AZ
136	Ronquist, Sharon	Ronquist, Sharon K.	7469 E Irwin Ave	Mesa	AZ
137	Hornfeldt, Peggy	Neighbors/Survey Respondants/Open House Attendees	7947 E Natal Ave	Mesa	AZ
138	Atkinson, Elizabeth	Neighbors/Survey Respondants/Open House Attendees	7106 E Monte Ave	Mesa	AZ
139	Tilden, Jerold	Tilden, Jerold Edward	547 S 88th St	Mesa	AZ
140	Benway, Marjorie	Neighbors/Survey Respondants/Open House Attendees	7345 E Forge Ave	Mesa	AZ
141	Larue, Family	Neighbors/Survey Respondants/Open House Attendees	441 S Maple Unit 123	Mesa	AZ
142	Callabiano, Frank	Neighbors/Survey Respondants/Open House Attendees	7716 E Columbine Way	Mesa	AZ
143	Stewart, Lynn	Stewart, Lynn Henry	7905 E Madero Ave	Mesa	AZ
144	Fuss, Family	Neighbors/Survey Respondants/Open House Attendees	451 S 80th Pl	Mesa	AZ
145	Decker, Family	Neighbors/Survey Respondants/Open House Attendees	2551 S Wattiewood	Mesa	AZ
146	Palfini, Family	Neighbors/Survey Respondants/Open House Attendees	11327 E Monte Ave	Mesa	AZ
147	Ellerbeck, Family	Neighbors/Survey Respondants/Open House Attendees	7703 E Pueblo Ave	Mesa	AZ
148	Grogan, Family	Neighbors/Survey Respondants/Open House Attendees	4423 S Brice	Mesa	AZ
149	Chilcoat, Jerry	Neighbors/Survey Respondants/Open House Attendees	7345 E Forge Ave	Mesa	AZ
150	Hatfield, Marshall	Neighbors/Survey Respondants/Open House Attendees	7242 E Ed Rice Ave	Mesa	AZ
151	Kirby, Ronald	Neighbors/Survey Respondants/Open House Attendees	1822 S 39th St Unit 11	Mesa	AZ
152	Jones, Family	Neighbors/Survey Respondants/Open House Attendees	7221 E Lomita Ave	Mesa	AZ
153	Thompson, Don	Thompson, Don A.	8247 E Laguna Azul Ave	Mesa	AZ
154	Peterson, Arthur	Neighbors/Survey Respondants/Open House Attendees	5320 E Catalina Ave	Mesa	AZ
155	Thomas, Claudia	Thomas, Claudia Jean	7455 E Milagro Ave	Mesa	AZ
156	Henderson, Family	Neighbors/Survey Respondants/Open House Attendees	8265 E Southern Ave Unit 648	Mesa	AZ
157	Dawson, William	Neighbors/Survey Respondants/Open House Attendees	1101 S Ellsworth Rd Unit 750	Mesa	AZ
158	Hyde, Shirley	Neighbors/Survey Responses	251 S 75th Pl	Mesa	AZ
159	Ramos, Family	Neighbors/Survey Responses	227 S Del Rancho	Mesa	AZ
160	Reed, Marvin	Reed, Marvin Roy	8124 E Medina Ave	Mesa	AZ
161	Urban, Family	Neighbors/Survey Responses	4909 S Antonio	Mesa	AZ
162	Hall, Deborah	Neighbors/Survey Respondants/Open House Attendees	10248 E Crescent Ave	Mesa	AZ
163	McIntyre, Family	Neighbors/Survey Respondants/Open House Attendees	2550 S Ellsworth Rd Unit 773	Mesa	AZ
164	Glover, Family	Neighbors/Survey Respondants/Open House Attendees	10659 E Bramble Ave	Mesa	AZ
165	Regan, Todd	Regan, Todd Mitchell	10726 E Pantera Ave	Mesa	AZ
166	Hansen, Family	Neighbors/Survey Respondants/Open House Attendees	11360 E Keats Ave Unit 71	Mesa	AZ
167	Stonerock, Suzanne	Stonerock, Suzanne Frazier	5308 E Forge Ave	Mesa	AZ
168	Snyder, Janis	Snyder, Janis Eilayne	4328 E Capri Ave Unit 177	Mesa	AZ
169	Allen, Sheryl	Neighbors/Survey Respondants/Open House Attendees	9307 E Kiowa Ave	Mesa	AZ
170	Wagner, Family	Neighbors/Survey Respondants/Open House Attendees	7400 E Bosaga Way	Mesa	AZ
171	Miller, Family	Neighbors/Survey Respondants/Open House Attendees	321 S 73rd Pl	Mesa	AZ
172	New, Nadine	Neighbors/Survey Respondants/Open House Attendees	7255 E Broadway Rd Unit 4-253	Mesa	AZ
173	Wagner, Theodore	Neighbors/Survey Respondants/Open House Attendees	7255 E Broadway Rd Unit 166b1	Mesa	AZ

	A	B	C	D	F
	Name	Account	Mailing Street Address	City	State
1					
174	Fisher, Family	Neighbors/Survey Respondants/Open House Attendees	2149 S Olivewood	Mesa	AZ
175	Seriani, Sally	Seriani, Sally Louise	2064 S Farnsworth Dr Unit 13	Mesa	AZ
176	Sehi, Margaret	Sehi, Margaret C.	7950 E Keats Ave Unit 152	Mesa	AZ
177	Vitort, Family	Neighbors/Survey Respondants/Open House Attendees	1638 S Rialto	Mesa	AZ
178	Green, Barbara	Neighbors/Survey Respondants/Open House Attendees	2024 S Baldwin Unit 78	Mesa	AZ
179	Molesworth, Family	Neighbors/Survey Respondants/Open House Attendees	7833 E Kowa Ave	Mesa	AZ
180	Liles, Family	Neighbors/Survey Respondants/Open House Attendees	1627 S 80th St	Mesa	AZ
181	Vieth, Judith	Neighbors/Survey Respondants/Open House Attendees	7316 E Clovis Ave	Mesa	AZ
182	Koedam, Family	Neighbors/Survey Respondants/Open House Attendees	11521 E Lobo Ave	Mesa	AZ
183	Decker, Family	Neighbors/Survey Respondants/Open House Attendees	11434 E Nido Ave	Mesa	AZ
184	Register, Donald	Register, Donald Ralph	8315 E Deep Canyon Ct	Mesa	AZ
185	Elliott, Oleta	Neighbors/Survey Respondants/Open House Attendees	7648 E Glade Ave	Mesa	AZ
186	Henriksen, Ardyce	Neighbors/Survey Respondants/Open House Attendees	7820 E Meseto Ave	Mesa	AZ
187	O'Neil, Family	Neighbors/Survey Respondants/Open House Attendees	2550 S Ellsworth Rd Unit 43	Mesa	AZ
188	Williams, Family	Neighbors/Survey Respondants/Open House Attendees	11454 E Quintana Ave	Mesa	AZ
189	Maio, Family	Neighbors/Survey Respondants/Open House Attendees	7819 E Naranja Ave	Mesa	AZ
190	Shaw, Family	Neighbors/Survey Responses	8315 E Medina Ave	Mesa	AZ
191	Han, Marvin	Neighbors/Survey Respondants/Open House Attendees	8255 E Kilarea Ave	Mesa	AZ
192	Blough, Linda	Neighbors/Survey Respondants/Open House Attendees	8124 E Medina Ave	Mesa	AZ
193	Funckes, Joan	Neighbors/Survey Respondants/Open House Attendees	7305 E Lomita Ave	Mesa	AZ
194	McLaughlin, Diana	Neighbors/Survey Respondants/Open House Attendees	11329 E Roscoe Ave	Mesa	AZ
195	Halvorson, Roxanne	Neighbors/Survey Respondants/Open House Attendees	7259 E Kiwa Ave	Mesa	AZ
196	Ellsworth, Family	Neighbors/Survey Respondants/Open House Attendees	1225 S Norfolk	Mesa	AZ
197		Unnamed Neighbor			
198	Minchella, Joyce	Neighbors/Survey Respondants/Open House Attendees	2311 S Farnsworth Dr Unit 117	Mesa	AZ
199	Marin, Family	Neighbors/Survey Respondants/Open House Attendees	8212 E Madero Ave	Mesa	AZ
200	Meyer, Elaine	Neighbors/Survey Respondants/Open House Attendees	2550 S Ellsworth Rd Unit 219	Mesa	AZ
201	Frias, Family	Neighbors/Survey Respondants/Open House Attendees	1013 S Canfield	Mesa	AZ
202	Eisea, Family	Neighbors/Survey Respondants/Open House Attendees	11241 E Medina Ave	Mesa	AZ
203	Pies, Diane	Neighbors/Survey Respondants/Open House Attendees	11433 E Millagro Ave	Mesa	AZ
204	Vuckovich, Family	Neighbors/Survey Respondants/Open House Attendees	4113 S Emery	Mesa	AZ
205	Decker, Family	Neighbors/Survey Respondants/Open House Attendees	7937 E Lindner Cir	Mesa	AZ
206	Wertz, Dorothy	Neighbors/Survey Respondants/Open House Attendees	7942 E Nopal Ave	Mesa	AZ
207	Konz, Family	Neighbors/Survey Respondants/Open House Attendees	11069 E Kilarea Ave Unit 120	Mesa	AZ
208	Hobbs, Diane	Neighbors/Survey Respondants/Open House Attendees	4847 E Harmony Ave	Mesa	AZ
209	Hartley, Family	Neighbors/Survey Respondants/Open House Attendees	730 S Claiborne	Mesa	AZ
210	Teo, Dawn	Teo, Dawn McCord	6928 E Laguna Azul Ave	Mesa	AZ
211	Hesse, Family	Neighbors/Survey Respondants/Open House Attendees	824 S Saranac Ave	Mesa	AZ
212	Hansen, Family	Neighbors/Survey Respondants/Open House Attendees	10126 E Carmel Ave	Mesa	AZ
213	Stoterau, Family	Neighbors/Survey Responses	8049 E Frito Dr	Mesa	AZ
214	Menard, Nelson	Neighbors/Survey Respondants/Open House Attendees	1748 S Esmeralda	Mesa	AZ
215	Reece, Family	Neighbors/Survey Responses	4826 E Delta Ave	Mesa	AZ
216	Frandsen, Family	Neighbors/Survey Respondants/Open House Attendees	9702 E Pampa Ave	Mesa	AZ

	A	B	C	D	F
	Name	Account	Mailing Street Address	City	State
1					
217	Quinn, Family	Neighbors/Survey Responses	2550 S Ellsworth Rd Unit 771	Mesa	AZ
218	Burckhard, Kristopher	Neighbors/Survey Respondants/Open House Attendees	7319 E Lindner Ave	Mesa	AZ
219	Decker, Family	Neighbors/Survey Respondants/Open House Attendees	11443 E Quarry Ave	Mesa	AZ
220	Rathjen, Jean	Rathjen, Jean Ann	7356 E Madero Ave	Mesa	AZ
221	Reeve, Family	Neighbors/Survey Responses	8154 E Meseto Ave	Mesa	AZ
222	Klein, Freda	Neighbors/Survey Respondants/Open House Attendees	8221 E Neville Ave	Mesa	AZ
223	Rainey, Family	Neighbors/Survey Responses	7850 E Meseto Ave	Mesa	AZ
224	Ostrom, Eleanor	Neighbors/Survey Respondants/Open House Attendees	7911 E Navarro Ave	Mesa	AZ
225	Ziesk, Fredrick	Neighbors/Survey Respondants/Open House Attendees	11516 E Kiva Ave	Mesa	AZ
226	Rizzo, Family	Neighbors/Survey Responses	4863 S Antonio	Mesa	AZ
227	Vanbuskirk, Michael	Vanbuskirk, Michael J.	441 S Maple Unit 153	Mesa	AZ
228	Udall, Chris	Udall, Chris	8266 E Posada Ave	Mesa	AZ
229	Stewart, Dixie	Stewart, Dixie Ann	8255 E Kiva Ave Unit 427	Mesa	AZ
230	Giron, Anne	Neighbors/Survey Respondants/Open House Attendees	11265 E Sonrisa Ave	Mesa	AZ
231	Goddard, Marjorie	Neighbors/Survey Respondants/Open House Attendees	8865 E Baseline Rd Unit 1210	Mesa	AZ
232	Myers, Family	Neighbors/Survey Respondants/Open House Attendees	11443 E Monte Ave	Mesa	AZ
233	Stockton, Virginia	Stockton, Virginia Elizabeth	7955 E Madero Ave	Mesa	AZ
234	Kelly, Family	Neighbors/Survey Respondants/Open House Attendees	7721 E Posada Ave	Mesa	AZ
235	Minske, Family	Neighbors/Survey Respondants/Open House Attendees	9928 E Obispo Ave	Mesa	AZ
236	Quiroz, Family	Neighbors/Survey Responses	10866 E Bella Via	Mesa	AZ
237	Josephson, Family	Neighbors/Survey Respondants/Open House Attendees	10949 E Bella Via	Mesa	AZ
238	Nelson, Family	Neighbors/Survey Respondants/Open House Attendees	2941 S Sierra Heights	Mesa	AZ
239	Cooke, Ellen	Neighbors/Survey Respondants/Open House Attendees	6001 E Southern Ave Unit 14	Mesa	AZ
240	Payne, Family	Neighbors/Survey Respondants/Open House Attendees	2620 S Acanthus	Mesa	AZ
241	Shima, Family	Neighbors/Survey Responses	923 S Ember Cir	Mesa	AZ
242	Dorozinsky, Nicholas	Neighbors/Survey Respondants/Open House Attendees	7842 E Medina Ave	Mesa	AZ
243	Kole, Family	Neighbors/Survey Respondants/Open House Attendees	2550 S Ellsworth Rd Unit 246	Mesa	AZ
244	Olzewski, Teofil	Neighbors/Survey Respondants/Open House Attendees	1021 S Greenfield Rd Unit 1055	Mesa	AZ
245	Schmeiser, Family	Neighbors/Survey Responses	11522 E Kiowa Ave	Mesa	AZ
246	Wallig, Family	Neighbors/Survey Respondants/Open House Attendees	1458 S Roanoke	Mesa	AZ
247	Hunt, Debra	Neighbors/Survey Respondants/Open House Attendees	5528 E Delta Ave	Mesa	AZ
248	Lessard, Family	Neighbors/Survey Respondants/Open House Attendees	7950 E Keats Ave Unit 211	Mesa	AZ
249	Merner, Barbara	Neighbors/Survey Respondants/Open House Attendees	2225 S Zinnia	Mesa	AZ
250	Finley, Thomas	Neighbors/Survey Respondants/Open House Attendees	10260 E Los Lagos Vista Ave	Mesa	AZ
251	Kunz, Family	Neighbors/Survey Respondants/Open House Attendees	10428 E Ernelita Ave	Mesa	AZ
252	Paul, Lavetta	Neighbors/Survey Respondants/Open House Attendees	1102 S 79th St	Mesa	AZ
253	Kobziak, Family	Neighbors/Survey Respondants/Open House Attendees	9304 E Monterey Ave	Mesa	AZ
254	Gant, Family	Neighbors/Survey Respondants/Open House Attendees	11328 E Peterson Ave	Mesa	AZ
255	Phillips, Family	Neighbors/Survey Respondants/Open House Attendees	8046 E Monte Ave	Mesa	AZ
256	Wilson, Family	Neighbors/Survey Respondants/Open House Attendees	736 S Privet Way	Mesa	AZ
257	Lakso, Christopher	Neighbors/Survey Respondants/Open House Attendees	3719 E Inverness Ave Unit 18	Mesa	AZ
258	Wolf, Ellen	Neighbors/Survey Respondants/Open House Attendees	752 S 80th St	Mesa	AZ
259	Chapman, Robert	Neighbors/Survey Respondants/Open House Attendees	11317 E Meseto Cir	Mesa	AZ

	A	B	C	D	F
1	Name	Account	Mailing Street Address	City	State
260	Pancheñ, Mary	Neighbors/Survey Respondants/Open House Attendees	2112 S Lotus Cir	Mesa	AZ
261	Jones, Family	Neighbors/Survey Respondants/Open House Attendees	11520 E Medina Ave	Mesa	AZ
262	Gardiner, Patricia	Neighbors/Survey Respondants/Open House Attendees	11536 E Sebring Ave	Mesa	AZ
263	Encinas, Family	Neighbors/Survey Respondants/Open House Attendees	2236 S Sawyer Cir	Mesa	AZ
264	Garvey, Family	Neighbors/Survey Respondants/Open House Attendees	1722 S 74th St	Mesa	AZ
265	Miller, Family	Neighbors/Survey Respondants/Open House Attendees	11335 E Stearn Ave	Mesa	AZ
266	Barks, Willard	Neighbors/Survey Respondants/Open House Attendees	2162 S 106th Pl	Mesa	AZ
267	Herrera, Herfinda	Neighbors/Survey Respondants/Open House Attendees	11358 E Segura Ave	Mesa	AZ
268	Robb, Family	Neighbors/Survey Responses	9111 E Oro Ave	Mesa	AZ
269	Hammond, Family	Neighbors/Survey Respondants/Open House Attendees	10354 E Jerome Ave	Mesa	AZ
270	Kent, Family	Neighbors/Survey Respondants/Open House Attendees	2162 S Cherrywood Cir	Mesa	AZ
271	Hyson, Family	Neighbors/Survey Respondants/Open House Attendees	23030 E Erie St	Mesa	AZ
272	Klus, Family	Neighbors/Survey Respondants/Open House Attendees	2550 S Ellsworth Rd Unit 729	Mesa	AZ
273	Affrunti, Elaine	Neighbors/Survey Respondants/Open House Attendees	1822 S 39th St Unit 48	Mesa	AZ
274	Palumbo, Family	Neighbors/Survey Respondants/Open House Attendees	1526 S Pico Cir	Mesa	AZ
275	Tew, Gretchen L.	Neighbors/Survey Respondants/Open House Attendees	5554 E Gable Ave	Mesa	AZ
276	McClaskey, Eleanor	Neighbors/Survey Respondants/Open House Attendees	6945 E Main St Apt 1311	Mesa	AZ
277	Boileau, Richard	Neighbors/Survey Respondants/Open House Attendees	7752 E Navarro Ave	Mesa	AZ
278	Caswell, Matthew	Neighbors/Survey Respondants/Open House Attendees	11234 E Pronghorn Ave	Mesa	AZ
279	Huyhn, Family	Neighbors/Survey Respondants/Open House Attendees	11433 E Sonrisa Ave	Mesa	AZ
280	Tidwell, Norman John	Neighbors/Survey Respondants/Open House Attendees	10051 E Pampa Ave	Mesa	AZ
281	Minzey, Family	Neighbors/Survey Respondants/Open House Attendees	10607 E Flossmoor Ave	Mesa	AZ
282	Scott, Ellen D.	Neighbors/Survey Responses	8265 E Southern Ave Unit 261	Mesa	AZ
283	Stuesse, Family	Neighbors/Survey Responses	10848 E Keats Ave	Mesa	AZ
284	Joachim, Family	Neighbors/Survey Respondants/Open House Attendees	4636 E Elena Ave	Mesa	AZ
285	James, Family	Neighbors/Survey Respondants/Open House Attendees	2127 S Joplin	Mesa	AZ
286	Lemoine, Rosary	Neighbors/Survey Respondants/Open House Attendees	3357 S Adelle	Mesa	AZ
287	Maiffa, Family	Neighbors/Survey Respondants/Open House Attendees	10504 E Laguna Azul Ave	Mesa	AZ
288	Sweet, Family	Neighbors/Survey Responses	9758 E Monterey Ave	Mesa	AZ
289	Pargman, Willis	Neighbors/Survey Respondants/Open House Attendees	262 S 73rd St	Mesa	AZ
290	Rasmussen, Ronald	Rasmussen, Ronald Raymond	2550 S Ellsworth Rd Unit 676	Mesa	AZ
291	McCrosen, Family	Neighbors/Survey Respondants/Open House Attendees	2550 S Ellsworth Rd Unit 384	Mesa	AZ
292	Baranski, Nellie	Neighbors/Survey Respondants/Open House Attendees	8103 E Southern Ave Lot 122	Mesa	AZ
293	Naylor, Family	Neighbors/Survey Respondants/Open House Attendees	8226 E Dutchman Dr	Mesa	AZ
294	Thompson, Family	Neighbors/Survey Responses	8104 E Navarro Ave	Mesa	AZ
295	Lewis, Family	Neighbors/Survey Respondants/Open House Attendees	819 S 82nd Way	Mesa	AZ
296	Poczaitek, Joanne	Neighbors/Survey Respondants/Open House Attendees	8103 E Southern Ave Lot 204	Mesa	AZ
297	Rusthoven, Family	Neighbors/Survey Responses	8234 E Neville Ave	Mesa	AZ
298	Psaute, Family	Neighbors/Survey Responses	4066 E Carmel Cir	Mesa	AZ
299	Kodatt, Willard	Neighbors/Survey Responses	4234 E Edgewood Ave	Mesa	AZ
300	Mesa, Whane Of	Neighbors/Survey Respondants/Open House Attendees	5040 E Shea Blvd Ste 254	Scottsdale	AZ
301	Lalley, Phyllis	Neighbors/Survey Respondants/Open House Attendees	8500 E Southern Ave Lot 351	Mesa	AZ
302	Riger, Janet B.	Riger, Janet B.	665 S Rochester	Mesa	AZ

	A	B	C	D	F
	Name	Account	Mailing Street Address	City	State
1					
303	McDaniel, Family	Neighbors/Survey Respondants/Open House Attendees	542 S Higley Rd Unit 39	Mesa	AZ
304	Carns, Joan	Neighbors/Survey Respondants/Open House Attendees	7646 E Calypso Ave	Mesa	AZ
305	Scarpone, Family	Neighbors/Survey Responses	542 S Higley Rd Unit 58	Mesa	AZ
306	Powell, Family	Neighbors/Survey Respondants/Open House Attendees	1429 S Norwalk Cir	Mesa	AZ
307	Whiteman, Jerry	Neighbors/Survey Respondants/Open House Attendees	1747 S Sossaman Rd	Mesa	AZ
308	Merrill, Family	Neighbors/Survey Respondants/Open House Attendees	5552 E Dragon Ave	Mesa	AZ
309	Gard, Virginia	Neighbors/Survey Respondants/Open House Attendees	820 S Revolta Cir	Mesa	AZ
310	Wisecarver, Family	Neighbors/Survey Respondants/Open House Attendees	803 S Quinn	Mesa	AZ
311	Luna, Family	Neighbors/Survey Respondants/Open House Attendees	15028 S 230th Way	Mesa	AZ
312	Rizzo, Family	Neighbors/Survey Responses	7055 E Madero Ave	Mesa	AZ
313	Edmonds, Family	Neighbors/Survey Respondants/Open House Attendees	7362 E Edgewood Ave	Mesa	AZ
314	Powell, Thomas	Neighbors/Survey Respondants/Open House Attendees	1041 S Longwood Loop	Mesa	AZ
315	Wilson, Linda	Neighbors/Survey Respondants/Open House Attendees	1720 S 78th St	Mesa	AZ
316	Trollinger, Craig	Trollinger, Craig Erik	10903 E Forge Ave	Mesa	AZ
317	Kristich, Family	Neighbors/Survey Respondants/Open House Attendees	11529 E Ouade Ave	Mesa	AZ
318	Hornes, Standard	Standard Pacific Homes	6710 N Scottsdale Rd Ste 150	Scottsdale	AZ
319	L, Ailiaur	Ailiaur LLC	7405 E Monte Cristo Ave	Scottsdale	AZ
320	Rigoli, Salvatore	Rigoli, Salvatore Michael	4723 E Carol Ave	Mesa	AZ
321	Traficano, Adele	Traficano, Adele Anne	4723 E Carol Ave	Mesa	AZ
322	Toland, Family	Neighbors/Survey Responses	821 S Roanoke	Mesa	AZ
323	O'Brien, Joann	Neighbors/Survey Respondants/Open House Attendees	8500 E Southern Ave Lot 570	Mesa	AZ
324	Melton, Family	Neighbors/Survey Respondants/Open House Attendees	1819 S 77th St	Mesa	AZ
325	Naylor, John	Neighbors/Survey Respondants/Open House Attendees	PO Box 6690	Mesa	AZ
326	Hazel, Family	Neighbors/Survey Respondants/Open House Attendees	11339 E Neville Ave	Mesa	AZ
327	Russell, Family	Neighbors/Survey Responses	1330 S Nassau	Mesa	AZ
328	Scheeler, Family	Neighbors/Survey Responses	542 S Higley Rd Unit 84	Mesa	AZ
329	Hoehne, Family	Neighbors/Survey Respondants/Open House Attendees	925 S Reseda	Mesa	AZ
330	Marvin, Lawrence	Neighbors/Survey Respondants/Open House Attendees	4619 S Adelle	Mesa	AZ
331	Maley, Family	Neighbors/Survey Respondants/Open House Attendees	4021 E Edgewood Ave	Mesa	AZ
332	Lewis, Family	Neighbors/Survey Respondants/Open House Attendees	11441 E Ramona Ave	Mesa	AZ
333	Carrroll, Shiloh	Neighbors/Survey Respondants/Open House Attendees	7247 E Trent Ave	Mesa	AZ
334	Frayne, Family	Neighbors/Survey Respondants/Open House Attendees	730 S Edgewater Dr	Mesa	AZ
335	Soltys, Ruth	Soltys, Ruth Duncan	8339 E Neville Ave	Mesa	AZ
336	Gunning, Family	Neighbors/Survey Respondants/Open House Attendees	2358 S Zinnia	Mesa	AZ
337	Wellman, Family	Neighbors/Survey Respondants/Open House Attendees	8127 E Posada Ave	Mesa	AZ
338	Hoffmann, Family	Neighbors/Survey Respondants/Open House Attendees	11329 E Ramona Ave	Mesa	AZ
339	Thompson, Trudy	Thompson, Trudy	9862 E Flower Ave	Mesa	AZ
340	Schneider, Family	Neighbors/Survey Responses	7438 E Milagro Ave	Mesa	AZ
341	Aden, Judy	Neighbors/Survey Respondants/Open House Attendees	10228 E Obispo Ave	Mesa	AZ
342	Krzak, Family	Neighbors/Survey Respondants/Open House Attendees	9251 E Medina Ave	Mesa	AZ
343	Wagner, Duane	Neighbors/Survey Respondants/Open House Attendees	2508 S Rowen	Mesa	AZ
344	Hall, Family	Neighbors/Survey Respondants/Open House Attendees	4907 S Romano	Mesa	AZ
345	Ong, Family	Neighbors/Survey Respondants/Open House Attendees	3615 S Adelle Cir	Mesa	AZ

	A	B	C	D	F
1	Name	Account	Mailing Street Address	City	State
346	Ruiz, James	Ruiz, James Dean	3726 E Fairdale Ave	Mesa	AZ
347	Pacilla, Family	Neighbors/Survey Respondants/Open House Attendees	3224 S Oxley	Mesa	AZ
348	Gavert, Family	Neighbors/Survey Respondants/Open House Attendees	10921 E Sentiero Ave	Mesa	AZ
349	Richardson, Brandon	Richardson, Brandon Robert	755 S 111th St	Mesa	AZ
350	Gilbert, Family	Neighbors/Survey Respondants/Open House Attendees	11406 E Pronghorn Ave	Mesa	AZ
351	Meilleur, Family	Neighbors/Survey Respondants/Open House Attendees	7565 E Keats Ave	Mesa	AZ
352	Rice, Family	Neighbors/Survey Responses	4115 S Clancy	Mesa	AZ
353		Unnamed Neighbor			
354	Kitterman, Family	Neighbors/Survey Respondants/Open House Attendees	8260 E Keats Ave Unit 507	Mesa	AZ
355	Rogers, Irene	Rogers, Irene Alice	8020 E Keats Ave Unit 310	Mesa	AZ
356	Donaldson, Family	Neighbors/Survey Respondants/Open House Attendees	11354 E Stanton Ave	Mesa	AZ
357	Glaser, Delwin	Neighbors/Survey Respondants/Open House Attendees	7308 E Jan Ave	Mesa	AZ
358	Van Wagenen, Arlene	Neighbors/Survey Responses	2064 S Farnsworth Dr Unit 80	Mesa	AZ
359	McKim, Family	Neighbors/Survey Respondants/Open House Attendees	2550 S Ellsworth Rd Unit 637	Mesa	AZ
360	Padelford, Family	Neighbors/Survey Respondants/Open House Attendees	5426 E Grove Ave	Mesa	AZ
361	Homeowners, Highland	Highland Ridge HOA	426 N 44th St Ste 240	Phoenix	AZ
362	Scott, Family	Neighbors/Survey Responses	11418 E Quarry Ave	Mesa	AZ
363	Orude, Family	Neighbors/Survey Responses	7340 E Farmdale Ave	Mesa	AZ
364	Lopinski, Family	Neighbors/Survey Responses	7837 E Plata Ave	Mesa	AZ
365	Serr, Family	Neighbors/Survey Responses	11556 E Segura Ave	Mesa	AZ
366	Jarzyna, Manon	Neighbors/Survey Responses	2130 S Lindenwood	Mesa	AZ
367	Fiosi, Dorothy	Neighbors/Survey Respondants/Open House Attendees	4740 E Dragon Ave	Mesa	AZ
368	Summers, Family	Neighbors/Survey Responses	10143 E Pampa Cir	Mesa	AZ
369	Vanslyke, Family	Neighbors/Survey Responses	151 S Arduet Ave	Mesa	AZ
370	Parr, Family	Neighbors/Survey Respondants/Open House Attendees	7244 E Natal Ave	Mesa	AZ
371		Unnamed Neighbor			
372		Unnamed Neighbor			
373	Riley, Family	Neighbors/Survey Responses	7110 E Medina Ave	Mesa	AZ
374	Meinke, Family	Neighbors/Survey Respondants/Open House Attendees	11406 E Shepperd Ave	Mesa	AZ
375	Gunnell, Family	Neighbors/Survey Respondants/Open House Attendees	11230 E Savannah Ave	Mesa	AZ
376	Murless, Family	Neighbors/Survey Respondants/Open House Attendees	9555 E Monte Ave	Mesa	AZ
377	Vaides, Family	Neighbors/Survey Responses	11139 E Risata Ave	Mesa	AZ
378	Depaulo, James	Neighbors/Survey Respondants/Open House Attendees	11236 E Escondido Ave	Mesa	AZ
379	Peterson, Family	Neighbors/Survey Respondants/Open House Attendees	11439 E Renfield Ave	Mesa	AZ
380	Spafford, Richard	Spafford, Richard Aurora	8103 E Southern Ave Lot 276	Mesa	AZ
381	Grimm, Audrey	Neighbors/Survey Respondants/Open House Attendees	701 S 80th St	Mesa	AZ
382	Moreno, Family	Neighbors/Survey Respondants/Open House Attendees	11005 E Florian Ave	Mesa	AZ
383	Scheffer, Family	Neighbors/Survey Responses	248 S Noble	Mesa	AZ
384	Klestinez, Tess	Neighbors/Survey Respondants/Open House Attendees	7757 E Navarro Ave	Mesa	AZ
385	Klestinez, Tess	Neighbors/Survey Respondants/Open House Attendees	7757 E Navarro Ave	Mesa	AZ
386	Wandrey, Family	Neighbors/Survey Respondants/Open House Attendees	4057 E Clovis Cir	Mesa	AZ
387	Tuomi, Family	Neighbors/Survey Responses	10944 E Bella Via	Mesa	AZ
388	Jones, Alisa	Neighbors/Survey Respondants/Open House Attendees	4924 S Antonio	Mesa	AZ

A		B		C		D	F
Name	Account	Account	Account	Mailling Street Address	City	State	
1							
389	Sheek, Rocky	Sheek, Rocky Allen	Neighbors/Survey Respondants/Open House Attendees	10441 E Knowles Ave	Mesa	AZ	
390	D'Auto, Dino	Neighbors/Survey Respondants/Open House Attendees	Neighbors/Survey Respondants/Open House Attendees	10441 E Knowles Ave	Mesa	AZ	
391	Van Horn, Brian	Van Horn, Brian David	Neighbors/Survey Respondants/Open House Attendees	8628 E Carol Ave	Mesa	AZ	
392	Cameron, Jacob	Neighbors/Survey Respondants/Open House Attendees	Neighbors/Survey Respondants/Open House Attendees	11305 E Emelita Ave	Mesa	AZ	
393	D'Auto, Carmen	Neighbors/Survey Respondants/Open House Attendees	Neighbors/Survey Respondants/Open House Attendees	11250 E Ouarry Ave	Mesa	AZ	
394	Keneally, Family	Neighbors/Survey Respondants/Open House Attendees	Neighbors/Survey Respondants/Open House Attendees	2550 S Ellsworth Rd Unit 707	Mesa	AZ	
395	Barber, Patricia	Neighbors/Survey Respondants/Open House Attendees	Neighbors/Survey Respondants/Open House Attendees	8319 E Nido Ave	Mesa	AZ	
396	Hinshaw, Family	Neighbors/Survey Respondants/Open House Attendees	Neighbors/Survey Respondants/Open House Attendees	8260 E Nopal Ave	Mesa	AZ	
397	Kirby, Family	Neighbors/Survey Respondants/Open House Attendees	Neighbors/Survey Respondants/Open House Attendees	11426 E Ouarry Ave	Mesa	AZ	
398	Gonzalez, Miguel	Neighbors/Survey Respondants/Open House Attendees	Neighbors/Survey Respondants/Open House Attendees	11046 E Neill Ave	Mesa	AZ	
399	Bonacum, Theresa	Neighbors/Survey Respondants/Open House Attendees	Neighbors/Survey Respondants/Open House Attendees	4756 E Catalina Ave	Mesa	AZ	
400	Sokalick, Keith	Sokalick, Keith Michael	Neighbors/Survey Respondants/Open House Attendees	9659 E Jerome Cir	Mesa	AZ	
401	McEntire, Family	Neighbors/Survey Respondants/Open House Attendees	Neighbors/Survey Respondants/Open House Attendees	11506 E Monterey Ave	Mesa	AZ	
402	Pogai, Helen	Neighbors/Survey Respondants/Open House Attendees	Neighbors/Survey Respondants/Open House Attendees	7828 E Mendoza Ave	Mesa	AZ	
403	Jensen, Family	Neighbors/Survey Respondants/Open House Attendees	Neighbors/Survey Respondants/Open House Attendees	11516 E Rutledge Ave	Mesa	AZ	
404	Procsal, Duane	Procsal, Duane L	Neighbors/Survey Respondants/Open House Attendees	11513 E Queensborough Ave	Mesa	AZ	
405	Caul, Family	Neighbors/Survey Respondants/Open House Attendees	Neighbors/Survey Respondants/Open House Attendees	3103 S Benton	Mesa	AZ	
406	Fleming, James	Neighbors/Survey Respondants/Open House Attendees	Neighbors/Survey Respondants/Open House Attendees	444 S Higley Rd Apt 133	Mesa	AZ	
407	Urdinarain, Robert	Urdinarain, Robert William	Neighbors/Survey Respondants/Open House Attendees	9929 E Onza Ave	Mesa	AZ	
408	Lawson, Nora	Neighbors/Survey Respondants/Open House Attendees	Neighbors/Survey Respondants/Open House Attendees	9656 E Jacob Cir	Mesa	AZ	
409	Goftwig, Family	Neighbors/Survey Respondants/Open House Attendees	Neighbors/Survey Respondants/Open House Attendees	7812 E Obispo Ave	Mesa	AZ	
410	Grandstaff, Family	Neighbors/Survey Respondants/Open House Attendees	Neighbors/Survey Respondants/Open House Attendees	7750 E Broadway Rd Lot 667	Mesa	AZ	
411	Niedermyer, Jane	Neighbors/Survey Respondants/Open House Attendees	Neighbors/Survey Respondants/Open House Attendees	8500 E Southern Ave Lot 399	Mesa	AZ	
412	Seymour, Douglas	Seymour, Douglas A	Neighbors/Survey Respondants/Open House Attendees	10026 E Isleta Ave	Mesa	AZ	
413	Everitt, Carolyn	Neighbors/Survey Respondants/Open House Attendees	Neighbors/Survey Respondants/Open House Attendees	2550 S Ellsworth Rd Unit 330	Mesa	AZ	
414	McDermott, Armelia	Neighbors/Survey Respondants/Open House Attendees	Neighbors/Survey Respondants/Open House Attendees	8152 E Kijarea Ave	Mesa	AZ	
415	Driscoll, Betty	Neighbors/Survey Respondants/Open House Attendees	Neighbors/Survey Respondants/Open House Attendees	2550 S Ellsworth Rd Unit 168	Mesa	AZ	
416	Boren, Betty	Neighbors/Survey Respondants/Open House Attendees	Neighbors/Survey Respondants/Open House Attendees	2310 S Farnsworth Dr Unit 51	Mesa	AZ	
417	Kyle, Zetifa	Neighbors/Survey Respondants/Open House Attendees	Neighbors/Survey Respondants/Open House Attendees	2705 S Zinnia	Mesa	AZ	
418		Unnamed Neighbor	Neighbors/Survey Respondants/Open House Attendees	8365 E. Medina Ave	Mesa	AZ	
419	Wellman, Family	Neighbors/Survey Respondants/Open House Attendees	Neighbors/Survey Respondants/Open House Attendees	8226 E Neville Ave	Mesa	AZ	
420	Henrikson, Family	Neighbors/Survey Respondants/Open House Attendees	Neighbors/Survey Respondants/Open House Attendees	7750 E Broadway Rd Lot 442	Mesa	AZ	
421	Rodriguez, Nelida	Rodriguez, Nelida R	Neighbors/Survey Respondants/Open House Attendees	11508 E Quintana Ave	Mesa	AZ	
422	Cupiss, Claude	Neighbors/Survey Respondants/Open House Attendees	Neighbors/Survey Respondants/Open House Attendees	8025 E Navarro Ave	Mesa	AZ	
423	Henspeter, Family	Neighbors/Survey Respondants/Open House Attendees	Neighbors/Survey Respondants/Open House Attendees	7619 E Juanita Ave	Mesa	AZ	
424	Walsh, Family	Neighbors/Survey Respondants/Open House Attendees	Neighbors/Survey Respondants/Open House Attendees	10527 E Diamond Ave	Mesa	AZ	
425	Webbor, Family	Neighbors/Survey Respondants/Open House Attendees	Neighbors/Survey Respondants/Open House Attendees	7246 E Medina Ave	Mesa	AZ	
426	Sells, Family	Neighbors/Survey Responses	Neighbors/Survey Responses	11245 E Kiowa Cir	Mesa	AZ	
427	Riggs, Family	Neighbors/Survey Responses	Neighbors/Survey Responses	7245 E Lobo Ave	Mesa	AZ	
428	Kay, Family	Neighbors/Survey Responses	Neighbors/Survey Responses	2165 S Zinnia	Mesa	AZ	
429	Marble, Family	Neighbors/Survey Responses	Neighbors/Survey Responses	11239 E Ramona Ave	Mesa	AZ	
430	Estrada, David	Neighbors/Survey Responses	Neighbors/Survey Responses	3861 E Dewberry Ave	Mesa	AZ	
431	Cairo, Kathleen	Neighbors/Survey Responses	Neighbors/Survey Responses	8515 E Navarro Cir	Mesa	AZ	

	A	B	C	D	F
1	Name	Account	Mailing Street Address	City	State
432	Ritter, Family	Neighbors/Survey Responses	3052 S Greenwood	Mesa	AZ
433		Unnamed Neighbor			
434	Estey, Michael	Neighbors/Survey Respondants/Open House Attendees	7556 E Abilene Ave	Mesa	AZ
435	Munar, Joanna	Neighbors/Survey Respondants/Open House Attendees	PO Box 7263	Mesa	AZ
436	Groh, Family	Neighbors/Survey Respondants/Open House Attendees	9844 E Gelding Dr	Scottsdale	AZ
437	Fick, Family	Neighbors/Survey Respondants/Open House Attendees	3527 S Opal	Mesa	AZ
438	Kellis, Family	Neighbors/Survey Respondants/Open House Attendees	1015 S Maple	Mesa	AZ
439	Thompson, Steven	Thompson, Steven Dorman	10336 E Crescent Ave	Mesa	AZ
440	Vellinga, Family	Neighbors/Survey Responses	5110 E Erid Ave	Mesa	AZ
441	Feldkamp, Margaret	Neighbors/Survey Respondants/Open House Attendees	4633 E Farmdale Ave	Mesa	AZ
442	Worrell, Stacey	Neighbors/Survey Respondants/Open House Attendees	8224 E Osage Ave	Mesa	AZ
443	Morgan, Family	Neighbors/Survey Respondants/Open House Attendees	2550 S Ellsworth Rd Unit 827	Mesa	AZ
444	Reaves, Louise	Reaves, Louise Frances	8160 E Keats Ave Unit 352	Mesa	AZ
445	Denning, Shirley	Neighbors/Survey Respondants/Open House Attendees	9851 E Empress Ave	Mesa	AZ
446	Haley, Family	Neighbors/Survey Respondants/Open House Attendees	5052 E Emerald Ave	Mesa	AZ
447	Larsen, Family	Neighbors/Survey Respondants/Open House Attendees	7464 E Lompoc Ave	Mesa	AZ
448	Maher, Family	Neighbors/Survey Respondants/Open House Attendees	2507 S Compton	Mesa	AZ
449	McCormack, Family	Neighbors/Survey Respondants/Open House Attendees	7331 E Lindner Ave	Mesa	AZ
450	David, Brian	Neighbors/Survey Respondants/Open House Attendees	9721 E Lobo Ave	Mesa	AZ
451	Leith, Scott	Neighbors/Survey Respondants/Open House Attendees	9754 E Natal Ave	Mesa	AZ
452	Schaeffer, Family	Neighbors/Survey Responses	11158 E Serafina Ave	Mesa	AZ
453	Winkler, Catherine	Neighbors/Survey Respondants/Open House Attendees	7933 E Onza Ave	Mesa	AZ
454	Family, McGill	Neighbors/Survey Respondants/Open House Attendees	9606 E Keats Ave	Mesa	AZ
455	Cross, Regina	Neighbors/Survey Respondants/Open House Attendees	8137 E Irwin Ave	Mesa	AZ
456	Reed, Family	Neighbors/Survey Responses	11217 E Pronghorn Ave	Mesa	AZ
457	Moreno-Campoy, Marco	Neighbors/Survey Respondants/Open House Attendees	9836 E Navarro Ave	Mesa	AZ
458	Scarpace, Family	Neighbors/Survey Responses	4718 S Calderon Cir	Mesa	AZ
459	Foote, Caroline	Neighbors/Survey Respondants/Open House Attendees	9621 E Monte Ave	Mesa	AZ
460	Hosterman, Carol	Neighbors/Survey Respondants/Open House Attendees	7732 E Neville Ave	Mesa	AZ
461	Momborg, Arlee	Neighbors/Survey Respondants/Open House Attendees	839 S 82nd Pl	Mesa	AZ
462	Kahlstrom, Lucy	Neighbors/Survey Respondants/Open House Attendees	320 S 70th St Unit 5	Mesa	AZ
463	Balli, Renee	Neighbors/Survey Respondants/Open House Attendees	9755 E Meseto Ave	Mesa	AZ
464	Marmon, Dorcas	Neighbors/Survey Respondants/Open House Attendees	10761 E Lomita Ave	Mesa	AZ
465	McCully, Jerry	Neighbors/Survey Respondants/Open House Attendees	502 S 77th St	Mesa	AZ
466	Steitzer, Frederick	Steitzer, Frederick Nimi	764 S 80th St	Mesa	AZ
467	Hayden, Family	Neighbors/Survey Respondants/Open House Attendees	11530 E Rafael Ave	Mesa	AZ
468	Smith, Family	Neighbors/Survey Responses	11418 E Stanton Ave	Mesa	AZ
469	Wood, Dorothy	Neighbors/Survey Respondants/Open House Attendees	7023 E Colonial Club Dr	Mesa	AZ
470	Dynes, Barbara	Neighbors/Survey Respondants/Open House Attendees	7945 E Glade Ave	Mesa	AZ
471	Verch, Janet	Verch, Janet Aileen	4050 E Delta Cir	Mesa	AZ
472	Maloy, Family	Neighbors/Survey Respondants/Open House Attendees	11405 E Persimmon Ave	Mesa	AZ
473	Manchak, June	Neighbors/Survey Respondants/Open House Attendees	7903 E Obispo Ave	Mesa	AZ
474	Garcia, Family	Neighbors/Survey Respondants/Open House Attendees	3223 S Tambor	Mesa	AZ

	A	B	C	D	F
1	Name	Account	Mailing Street Address	City	State
475	Hereaux, Peter	Neighbors/Survey Respondants/Open House Attendees	9835 E Lindner Ave	Mesa	AZ
476	Fries, Family	Neighbors/Survey Respondants/Open House Attendees	9119 E Oro Ave	Mesa	AZ
477	Ellis, Family	Neighbors/Survey Respondants/Open House Attendees	2530 S Acanthus	Mesa	AZ
478	Olson, Robert	Neighbors/Survey Respondants/Open House Attendees	8108 E Madero Ave	Mesa	AZ
479	Quidera, Juanita	Neighbors/Survey Respondants/Open House Attendees	7318 E Dewberry Ave	Mesa	AZ
480	Hendricks, Family	Neighbors/Survey Responses	2314 S Copperwood	Mesa	AZ
481	Sorensen, Family	Neighbors/Survey Responses	8528 E Milagro Ave	Mesa	AZ
482	Rockatellow, Family	Neighbors/Survey Responses	7539 E Dewberry Cir	Mesa	AZ
483		Unnamed Neighbor			
484	Hummer, Mary	Neighbors/Survey Respondants/Open House Attendees	520 S. Greenfield Rd. Apt 5,	Mesa	AZ
485	Hodson, Frances	Neighbors/Survey Respondants/Open House Attendees	2550 S Ellsworth Rd Unit 397	Mesa	AZ
486	Simms, Family	Neighbors/Survey Responses	970 S 80th St	Mesa	AZ
487	Devere, James	Neighbors/Survey Respondants/Open House Attendees	3054 S Mandy	Mesa	AZ
488	Dewitt, Family	Neighbors/Survey Respondants/Open House Attendees	4830 S Antonio	Mesa	AZ
489	Gerszewski, Family	Neighbors/Survey Respondants/Open House Attendees	11320 E Starkey Ave	Mesa	AZ
490	Neilson, Suzanne	Neighbors/Survey Respondants/Open House Attendees	2830 S Terrell	Mesa	AZ
491	Lind, Family	Neighbors/Survey Respondants/Open House Attendees	1741 S Clearview Ave Unit 77	Mesa	AZ
492	Bell, Carolyn	Neighbors/Survey Respondants/Open House Attendees	11256 E Prairie Ave	Mesa	AZ
493	School, Gilbert	Neighbors/Survey Respondants/Open House Attendees	1452 S Ellsworth Rd Unit 2470	Mesa	AZ
494	Terrell, Karl	School, Gilbert Unified	140 S Gilbert Rd	Gilbert	AZ
495	Neilson, Family	Neighbors/Survey Respondants/Open House Attendees	5642 E Holmes Ave	Mesa	AZ
496	Pollock, Kathryn	Neighbors/Survey Respondants/Open House Attendees	5033 E Elena Ave	Mesa	AZ
497	Smith, Family	Neighbors/Survey Responses	118 S 70th St Apt 309	Mesa	AZ
498	Trendler, Darla	Trendler, Darla Hawk	10914 E Bella Via	Mesa	AZ
499	Guzman, Reynaldo	Neighbors/Survey Respondants/Open House Attendees	7524 E Milagro Ave	Mesa	AZ
500	Roomes, Family	Neighbors/Survey Responses	3503 S Emery	Mesa	AZ
501	Grant, Family	Neighbors/Survey Responses	11520 E Pratt Ave	Mesa	AZ
502	Simco, Gloria	Neighbors/Survey Respondants/Open House Attendees	10865 E Arcadia Ave	Mesa	AZ
503	Thorburn, Cora	Simco, Gloria Ruth	11002 E Keats Ave	Mesa	AZ
504		Thorburn, Cora Viola	11002 E Keats Ave	Mesa	AZ
505	Johnson, Carren	Unnamed Neighbor			
506		Neighbors/Survey Respondants/Open House Attendees	2550 S Ellsworth Rd Unit 474	Mesa	AZ
507		Unnamed Neighbor			
508	Thompson, Family	Neighbors/Survey Responses			
509	Drager, Family	Neighbors/Survey Respondants/Open House Attendees	8129 E Milagro Ave	Mesa	AZ
510	Lesko, Family	Neighbors/Survey Respondants/Open House Attendees	8035 E Lakeview Ave	Mesa	AZ
511	Ropp, Family	Neighbors/Survey Responses	11136 E Serafina Ave	Mesa	AZ
512	Morrison, Marlene	Neighbors/Survey Respondants/Open House Attendees	11543 E Starkey Ave	Mesa	AZ
513	Myler, Angelina	Neighbors/Survey Respondants/Open House Attendees	7964 E Navarro Ave	Mesa	AZ
514	Ledbetter, Diane	Neighbors/Survey Respondants/Open House Attendees	4128 S Chatham	Mesa	AZ
515	Stewart, Paula	Neighbors/Survey Responses	9849 E Peralta Ave	Mesa	AZ
516	Wilstead, Family	Neighbors/Survey Respondants/Open House Attendees	2550 S Ellsworth Rd Unit 177	Mesa	AZ
517	Vega, Family	Neighbors/Survey Responses	522 S Ellsworth	Mesa	AZ
			11305 E Prairie Ave	Mesa	AZ

	A	B	C	D	F
	Name	Account	Mailing Street Address	City	State
1					
518	Danhieux, Robert	Neighbors/Survey Respondants/Open House Attendees	7804 E Meseto Ave	Mesa	AZ
519	Koster, Family	Neighbors/Survey Respondants/Open House Attendees	11237 E Quarry Ave	Mesa	AZ
520	Gorall, Family	Neighbors/Survey Respondants/Open House Attendees	PO Box 20433	Mesa	AZ
521	Pressler, Family	Neighbors/Survey Responses	1752 N Parsell Cir	Mesa	AZ
522	Macomber, Family	Neighbors/Survey Respondants/Open House Attendees	4504 E Edgewood Ave	Mesa	AZ
523	Shumate, Family	Neighbors/Survey Responses	2550 S Ellsworth Rd Unit 331	Mesa	AZ
524	Faiola, Stephen	Neighbors/Survey Respondants/Open House Attendees	8112 E Jacob Ave	Mesa	AZ
525	Halvorsen, Family	Neighbors/Survey Respondants/Open House Attendees	102 S Winston Dr	Palatine	IL
526	Frick, Jeanne	Neighbors/Survey Respondants/Open House Attendees	11113 E Serafina Ave	Mesa	AZ
527		Unnamed Neighbor	2309 E Grandview Circle	Mesa	AZ
528	Reyes, Antonio	Neighbors/Survey Responses	9937 E Lindner Ave	Mesa	AZ
529	Ditzler, Family	Neighbors/Survey Respondants/Open House Attendees	11259 E Laguna Azul Cir	Mesa	AZ
530	Weir, David	Neighbors/Survey Respondants/Open House Attendees			
531	Raymond, George	Neighbors/Survey Responses	9856 E Posada Ave	Mesa	AZ
532	Bessemer, David	Neighbors/Survey Responses	807 S 79th Way	Mesa	AZ
533	Schneider, Howard	Neighbors/Survey Responses	4634 E Catalina Ave	Mesa	AZ
534	Young, Family	Neighbors/Survey Respondants/Open House Attendees	4319 S Adelle	Mesa	AZ
535	Hunt, Family	Neighbors/Survey Respondants/Open House Attendees	601 S Rochester	Mesa	AZ
536	Higers, Patricia	Neighbors/Survey Respondants/Open House Attendees	5124 E Enid Cir	Mesa	AZ
537	Janes, Family	Neighbors/Survey Respondants/Open House Attendees	1021 S Greenfield Rd Unit 1056	Mesa	AZ
538	Cone, Dale	Neighbors/Survey Respondants/Open House Attendees	1109 S 70th St	Mesa	AZ
539	Koehler, Family	Neighbors/Survey Respondants/Open House Attendees	5624 E Flower Ave	Mesa	AZ
540	Carson, Jeffrey	Neighbors/Survey Respondants/Open House Attendees	1811 S 39th St Unit 91	Mesa	AZ
541	Dunne, Family	Neighbors/Survey Respondants/Open House Attendees	3132 S 96th Cir	Mesa	AZ
542	Kuiper, Family	Neighbors/Survey Respondants/Open House Attendees	1420 S Parkcrest	Mesa	AZ
543	Ochoa, Family	Neighbors/Survey Respondants/Open House Attendees	10446 E Jerome Ave	Mesa	AZ
544	Austin, Michael	Neighbors/Survey Respondants/Open House Attendees	9839 E Navarro Ave	Mesa	AZ
545	Perry, Family	Neighbors/Survey Respondants/Open House Attendees	2957 S 93rd Pl	Mesa	AZ
546	Smith, Family	Neighbors/Survey Responses	11546 E Monterey Ave	Mesa	AZ
547	Turner, Kim	Neighbors/Survey Responses	911 S 80th St	Mesa	AZ
548	Swanson, Benjamin	Neighbors/Survey Responses	PO Box 7642	Mesa	AZ
549	Nugent, Family	Neighbors/Survey Respondants/Open House Attendees	2613 S Zinnia	Mesa	AZ
550	Rucker, Family	Neighbors/Survey Responses	11458 E Roselle Ave	Mesa	AZ
551	Lieber, Family	Neighbors/Survey Respondants/Open House Attendees	8304 E Nido Ave	Mesa	AZ
552	Newnham, Family	Neighbors/Survey Respondants/Open House Attendees	4817 E Flossmoor Ave	Mesa	AZ
553	Stichel, Loralee J.	Neighbors/Survey Responses	1021 S Greenfield Rd Unit 1163	Mesa	AZ
554	Moran, Family	Neighbors/Survey Responses	8538 E Peralta Ave	Mesa	AZ
555	Tolnai, Family	Neighbors/Survey Responses	10651 E Bogart Ave	Mesa	AZ
556	Pedretti, Family	Neighbors/Survey Respondants/Open House Attendees	11303 E Renfield Ave	Mesa	AZ
557	Wells, Family	Neighbors/Survey Respondants/Open House Attendees	1147 E Petra Ave	Mesa	AZ
558	Stevens, Joy	Neighbors/Survey Responses	7755 E Laguna Azul Ave Unit 202	Mesa	AZ
559	Leesley, Family	Neighbors/Survey Respondants/Open House Attendees	9405 E Pampa Ave	Mesa	AZ
560	Ingalls, Barbara	Neighbors/Survey Respondants/Open House Attendees	1452 S Ellsworth Rd Unit 2587	Mesa	AZ

	A	B	C	D	F
	Name	Account	Mailing Street Address	City	State
1					
561	Galloway, Family	Neighbors/Survey Respondants/Open House Attendees	9048 E Piiana Ave	Mesa	AZ
562	Diepstraten, Family	Neighbors/Survey Respondants/Open House Attendees	3146 S 81st St	Mesa	AZ
563	Bennington, Samuel	Neighbors/Survey Respondants/Open House Attendees	8453 E Neville Ave	Mesa	AZ
584	Ulrich, Philip Arthur	Ulrich, Philip Arthur	7348 E Lindner Cir	Mesa	AZ
565	Oman, Cynthia	Neighbors/Survey Respondants/Open House Attendees	5622 E Emerald Cir	Mesa	AZ
566	Reid, Family	Neighbors/Survey Responses	731 S Portlaoch	Mesa	AZ
567	Mozie, Norman	Neighbors/Survey Respondants/Open House Attendees	4909 E Hilton Ave	Mesa	AZ
568	Peacock, Sharon	Neighbors/Survey Respondants/Open House Attendees	427 S 80th Way	Mesa	AZ
569	Hatch, Family	Neighbors/Survey Respondants/Open House Attendees	2262 S Revolta	Mesa	AZ
570	Dorton, Paul	Neighbors/Survey Respondants/Open House Attendees	11218 E Quarry Ave	Mesa	AZ
571	Espointour, Family	Neighbors/Survey Respondants/Open House Attendees	7926 E Frito Dr	Mesa	AZ
572	Fagin, Family	Neighbors/Survey Respondants/Open House Attendees	PO Box 50385	Mesa	AZ
573	McCain, Family	Neighbors/Survey Respondants/Open House Attendees	11050 E Neville Ave	Mesa	AZ
574	Davis, Linda	Neighbors/Survey Respondants/Open House Attendees	9818 E Navarro Ave	Mesa	AZ
575	Avila, George	Neighbors/Survey Respondants/Open House Attendees	7143 E Jacob Ave	Mesa	AZ
576	Shumway, Family	Neighbors/Survey Responses	11446 E Rutledge Ave	Mesa	AZ
577	Moad-Steiner, Joy	Neighbors/Survey Respondants/Open House Attendees	4926 E Crescent Ave	Mesa	AZ
578	Katzman, Wanda	Neighbors/Survey Respondants/Open House Attendees	7755 E Laguna Azul Ave Unit 235	Mesa	AZ
579	Parsons, Family	Neighbors/Survey Respondants/Open House Attendees	7862 E Milagro Ave	Mesa	AZ
580	Donovan, Family	Neighbors/Survey Respondants/Open House Attendees	125 S 74th St	Mesa	AZ
581	Thomas, Charles R.	Thomas, Charles R.	11502 E Kiva Ave	Mesa	AZ
582	Roberts, Debbie Ann	Roberts, Debbie Ann	11558 E Kilaarea Ave	Mesa	AZ
583	Warren, Harry	Neighbors/Survey Respondants/Open House Attendees	1452 S Ellsworth Rd Unit 2438	Mesa	AZ
584	Hartmann, Family	Neighbors/Survey Respondants/Open House Attendees	4154 E Dolphin Ave	Mesa	AZ
585	Bendzick, Delphine	Neighbors/Survey Respondants/Open House Attendees	941 S 79th St	Mesa	AZ
586	Wong, Family	Neighbors/Survey Respondants/Open House Attendees	280 21st Ave	San Francisco	Ca
587	Martin, Family	Neighbors/Survey Respondants/Open House Attendees	7750 E Broadway Rd Lot 177	Mesa	AZ
588	Demarais, Family	Neighbors/Survey Respondants/Open House Attendees	8323 E Edgewood Ave	Mesa	AZ
589	Griffin, Family	Neighbors/Survey Respondants/Open House Attendees	4132 E Clovis Ave	Mesa	AZ
590	Little, Family	Neighbors/Survey Respondants/Open House Attendees	964 S Roanoke	Mesa	AZ
591	Home, Family	Neighbors/Survey Respondants/Open House Attendees	4631 S Antonio Cir	Mesa	AZ
592	Smith, Family	Neighbors/Survey Responses	11507 E Neville Ave	Mesa	AZ
593	Vidmar, Betsy	Neighbors/Survey Respondants/Open House Attendees	1743 S Talbot	Mesa	AZ
594	Prior, Roger	Prior, Roger Anson	10345 E Posada Ave	Mesa	AZ
595	Valadez, Family	Neighbors/Survey Responses	10440 E Azalea Ave	Mesa	AZ
596	Stamm, Family	Neighbors/Survey Responses	2550 S Ellsworth Rd Unit 402	Mesa	AZ
597	Wehrman, Family	Neighbors/Survey Respondants/Open House Attendees	1356 S 76th Pl	Mesa	AZ
598	Simone, Family	Neighbors/Survey Responses	8311 E Laguna Azul Ave	Mesa	AZ
599	Russell, Family	Neighbors/Survey Responses	7750 E Broadway Rd Lot 485	Mesa	AZ
600	Hylander, Ferol	Neighbors/Survey Respondants/Open House Attendees	2210 S Yellow Wood	Mesa	AZ
601	Smith, Family	Neighbors/Survey Responses	4629 E Esccondido Ave	Mesa	AZ
602	Hatch, Family	Neighbors/Survey Respondants/Open House Attendees	2249 S Del Rancho	Mesa	AZ
603	Wagner, Robert	Neighbors/Survey Respondants/Open House Attendees	7854 E Navarro Ave	Mesa	AZ

A		B		C		D		F	
Name	Account	Mailing Street Address	City	State					
1									
604	Lee, Barbara	Neighbors/Survey Respondants/Open House Attendees	2740 S Yellow Wood Cir	Mesa	AZ				
605	Heppler, Alice	Neighbors/Survey Respondants/Open House Attendees	8160 E Keats Ave Unit 363	Mesa	AZ				
606	Rosenberg, Family	Neighbors/Survey Responses	2441 S Copperwood	Mesa	AZ				
607	Leatherman, Family	Neighbors/Survey Respondants/Open House Attendees	2201 S Myrtlewood Cir	Mesa	AZ				
608	Johnson, Charles	Neighbors/Survey Respondants/Open House Attendees	312 S Canfield	Mesa	AZ				
609	Penny, Skip	Neighbors/Survey Respondants/Open House Attendees	22707 E Carla Vista Dr	Mesa	AZ				
610	Littell, Family	Neighbors/Survey Respondants/Open House Attendees	11448 E Monte Ave	Mesa	AZ				
611	Puckett, Jason James	Neighbors/Survey Respondants/Open House Attendees	2024 S Baldwin Unit 122	Mesa	AZ				
612	King, Family	Neighbors/Survey Respondants/Open House Attendees	3218 S Opal Cir	Mesa	AZ				
613	Saavedra, Norman M	Neighbors/Survey Respondants/Open House Attendees	11430 E Quintana Ave	Mesa	AZ				
614	Reeb, Mark	The Reeb Group LTD	2812 North Norwalk Suite 105	Mesa	AZ				
615	Reeb, Dan	The Reeb Group LTD	2812 North Norwalk Suite 105	Mesa	AZ				
616	Duvall, Debra	Mesa Public Schools	63 E. Main St. #101	Mesa	AZ				
617	Campbell, Boyd	Neighbors/Survey Respondants/Open House Attendees	1021 S. Greenfield Road	Mesa	AZ				
618	Clancy, Family	Neighbors/Survey Respondants/Open House Attendees	9449 E Los Lagos Vista Ave	Mesa	AZ				
619	Cox, Family	Neighbors/Survey Respondants/Open House Attendees	11028 E Sonrisa Ave	Mesa	AZ				
620	Courtright, Family	Neighbors/Survey Respondants/Open House Attendees	7838 E Nopal Ave	Mesa	AZ				
621	Castro, Family	Neighbors/Survey Respondants/Open House Attendees	8263 E Nido Ave	Mesa	AZ				
622	Cummings, Family	Neighbors/Survey Respondants/Open House Attendees	10231 E Olla Ave	Mesa	AZ				
623	Brunkhorst, Family	Neighbors/Survey Respondants/Open House Attendees	2132 S Yellow Wood	Mesa	AZ				
624	Bryden, Family	Neighbors/Survey Respondants/Open House Attendees	4957 S Grenoble	Mesa	AZ				
625	Burke, Family	Neighbors/Survey Respondants/Open House Attendees	3947 E Emelita Ave	Mesa	AZ				
626	Chaney, Family	Neighbors/Survey Respondants/Open House Attendees	9517 E Javelina Ave	Mesa	AZ				
627	Davidson, Family	Neighbors/Survey Respondants/Open House Attendees	11305 E Peterson Ave	Mesa	AZ				
628	Call, Family	Neighbors/Survey Respondants/Open House Attendees	8660 E Waterford Cir	Mesa	AZ				
629	Claridge, Family	Neighbors/Survey Respondants/Open House Attendees	6535 E Superstition Springs Blvd Unit 161	Mesa	AZ				
630	Cardenas, Family	Neighbors/Survey Respondants/Open House Attendees	11527 E Nido Ave	Mesa	AZ				
631	Dreyfus, Dorothy	Neighbors/Survey Respondants/Open House Attendees	4739 E Florian Cir	Mesa	AZ				
632	Brook, Family	Neighbors/Survey Respondants/Open House Attendees	11455 E Sheppard Ave	Mesa	AZ				
633	Clegg, Family	Neighbors/Survey Respondants/Open House Attendees	647 S Esmeralda	Mesa	AZ				
634	Bullock, Family	Neighbors/Survey Respondants/Open House Attendees	3918 S Brice	Mesa	AZ				
635	Daubert, Family	Neighbors/Survey Respondants/Open House Attendees	9464 E Plana Ave	Mesa	AZ				
636	Consiglio, Family	Neighbors/Survey Respondants/Open House Attendees	11458 E Portal Ave	Mesa	AZ				
637	Brownlee, Family	Neighbors/Survey Respondants/Open House Attendees	11526 E Natal Ave	Mesa	AZ				
638	Cropper, Family	Neighbors/Survey Respondants/Open House Attendees	4718 E Dragon Ave	Mesa	AZ				
639	Burch, Family	Neighbors/Survey Respondants/Open House Attendees	11015 E Neville Ave	Mesa	AZ				
640	Cohen, Family	Neighbors/Survey Respondants/Open House Attendees	8161 E Keats Ave Unit 379	Mesa	AZ				
641	Coxon, Family	Neighbors/Survey Respondants/Open House Attendees	4627 E Enid Ave	Mesa	AZ				
642	Chandler, Family	Neighbors/Survey Respondants/Open House Attendees	4730 E Dolphin Ave	Mesa	AZ				
643	Caldwell, Family	Neighbors/Survey Respondants/Open House Attendees	8536 E Milagro Ave	Mesa	AZ				
644	Clark, Family	Neighbors/Survey Respondants/Open House Attendees	4733 E Catalina Ave	Mesa	AZ				
645	Debrule, Family	Neighbors/Survey Respondants/Open House Attendees	8143 E Kilaroa Ave	Mesa	AZ				
646	Comer, Family	Neighbors/Survey Respondants/Open House Attendees	7720 E Navarro Ave	Mesa	AZ				

	A	B	C	D	F
	Name	Account	Mailing Street Address	City	State
1					
647	Abrahams, Annette	Neighbors/Survey Respondants/Open House Attendees	9845 E Fairview Ave	Mesa	AZ
648	Chapman, Family	Neighbors/Survey Respondants/Open House Attendees	4658 E Capri Ave	Mesa	AZ
649	Cleary, Family	Neighbors/Survey Respondants/Open House Attendees	503 S Rosemont	Mesa	AZ
650	Chapman, Family	Neighbors/Survey Respondants/Open House Attendees	8715 E Woodland Ave	Mesa	AZ
651	Beaman, Family	Neighbors/Survey Respondants/Open House Attendees			
652	Baskin, Family	Neighbors/Survey Respondants/Open House Attendees			
653	Boucek, Family	Neighbors/Survey Respondants/Open House Attendees			
654	Barnhart, Family	Neighbors/Survey Respondants/Open House Attendees			
655	Bivin, Family	Neighbors/Survey Respondants/Open House Attendees			
656	Albero, Family	Neighbors/Survey Respondants/Open House Attendees			
657	Arner, Family	Neighbors/Survey Respondants/Open House Attendees			
658	Alswager, Family	Neighbors/Survey Respondants/Open House Attendees			
659	Beck, Family	Neighbors/Survey Respondants/Open House Attendees			
660	Aronold, Family	Neighbors/Survey Respondants/Open House Attendees			
661	Affowski, Family	Neighbors/Survey Respondants/Open House Attendees			
662	Alhelm, Family	Neighbors/Survey Respondants/Open House Attendees			
663	Biggs, Family	Neighbors/Survey Respondants/Open House Attendees			
664	Bresette, Family	Neighbors/Survey Respondants/Open House Attendees			
665	Beene, Family	Neighbors/Survey Respondants/Open House Attendees			
666	Bertleson, Family	Neighbors/Survey Respondants/Open House Attendees			
667	Adair, Family	Neighbors/Survey Respondants/Open House Attendees			
668	Branham, Family	Neighbors/Survey Respondants/Open House Attendees			
669	Albright, Family	Neighbors/Survey Respondants/Open House Attendees			
670	Beach, Family	Neighbors/Survey Respondants/Open House Attendees			
671	Bajada, Family	Neighbors/Survey Respondants/Open House Attendees			
672	Beebe, Family	Neighbors/Survey Respondants/Open House Attendees			
673	Barba, Family	Neighbors/Survey Respondants/Open House Attendees			
674	Bohn, Family	Neighbors/Survey Respondants/Open House Attendees			
675	Larsen, Steve	Neighbors/Survey Respondants/Open House Attendees			
676	Perkinson, Scott	Perkinson Reprographics, Inc.	Colliers International 2390 E. Camelback Road, Ste 100	Phoenix	AZ
677	Hughes, Michael	PreHab - A New Leaf	735 E. Bnll Street	Phoenix	AZ
678	Larsen, Steve	Colliers International	1725 E. Brown Rd.	Mesa	AZ
679	Barney, Jason	Barney Family Investments	2390 East Camelback Road, Suite 100	Phoenix	AZ
680	Gilbert, Paul	Beus Gilbert, PLLC	525 W. Baseline Rd.	Mesa	AZ
681	Balmer, Wayne	Community Planning Service, LLC	4800 North Scottsdale Road Suite 6000	Scottsdale	AZ
682	Perkinson, John	Neighbors/Survey Respondants/Open House Attendees	2951 East Dartmouth Street	Mesa	AZ
683	Kerr, Todd	Brown & Bain	1733 N. Greenfield Road	Mesa	AZ
684	Randall, Charles	Realty Executives-Randall Group	2655 N. Almond	Mesa	AZ
685	Loughrin, Tim	Pulte Homes, Inc.	1550 N. 40th St., #13	Mesa	AZ
686	Collins, Dave	CoBe Development	15111 N. Pima Road Suite 100	Phoenix,	AZ
687	Beck, Steve	CoBe Development	One North McDonnald Rd. Suite 506	Mesa	AZ
688	Zaharis, TJ	CoBe Development	One North McDonnald Rd. Suite 506	Mesa	AZ
689	Bryson, Rick	Sanderson & Parks, PC	3030 North Third Street Suite 1300	Phoenix	AZ

	A	B	C	D	F
	Name	Account	Mailing Street Address	City	State
1	Rogers, Chad	Private Wealth Management	2243 E. Nora	Mesa	AZ
690	Kasarda, John	UNC	Kenan Center Campus Box 3440 Campus Box 3440	Chapel Hill	NC
691	Brunson, Family	Neighbors/Survey Respondants/Open House Attendees	2550 S Ellsworth Rd Unit 784	Mesa	AZ
692	Carmichael, Theresa	T. Carmichael, P.C.			
693	Cunningham, Dianna	Maricopa County			
694	Hauskins, John	Maricopa County			
695	Arnett, Greg	Neighbors/Survey Respondants/Open House Attendees	2801 W. Durango	Phoenix	AZ
696	Goforth, Joseph	Berry & Damore, llc	2464 E. Minton St.	Mesa	AZ
697	Barfel, Richard	Neighbors/Survey Respondants/Open House Attendees	6750 E. Camelback Road Suite 100	Scottsdale	AZ
698	Ortega, John	Neighbors/Survey Respondants/Open House Attendees	11104 E. Ravenna Ave	Mesa	AZ
699	Medina, Sherrie	ASU-Polytechnic Campus	11307 E. Solina Cir	Mesa	AZ
700	Martella, Tanya	Neighbors/Survey Respondants/Open House Attendees	P.O. Box 878205	Tempe	AZ
701	Callihan, Robyn	LKY Development Company, Inc		Scottsdale	AZ
702	McKee, Paul	Neighbors/Survey Respondants/Open House Attendees	5040 E. Shea Blvd. Suite 254	Scottsdale	AZ
703	Young, Nancy	Neighbors/Survey Respondants/Open House Attendees	133 W. 1st Ave	Mesa	AZ
704	Thompson, Bill	Thompson, Bill	4319 S. Adelle	Mesa	AZ
705	Richins, Aaron	Neighbors/Survey Respondants/Open House Attendees	2748 S. Cholla Cir	Mesa	AZ
706	Rodriguez, Darlene	Neighbors/Survey Respondants/Open House Attendees	2225 W. Sunshine Butte Dr.	Queen Creek	AZ
707	Barco, Candy	Neighbors/Survey Respondants/Open House Attendees	11048 E. Steam Ave	Mesa	AZ
708	Castillo, Jose	Neighbors/Survey Respondants/Open House Attendees	10836 E. Storra Ave	Mesa	AZ
709	Swanson, Vern	Neighbors/Survey Respondants/Open House Attendees	10909 E Solina Ave	Mesa	AZ
710	Alexander, Norvel	Neighbors/Survey Respondants/Open House Attendees	4701 S. Dante	Mesa	AZ
711	Besler-Hotchkin, Sandra	Neighbors/Survey Respondants/Open House Attendees	11509 E. Quicksilver Ave	Mesa	AZ
712	Smoker, Jeff	Neighbors/Survey Respondants/Open House Attendees	7764 E. Naranja Ave	Mesa	AZ
713	Nguyen, Teresa	Neighbors/Survey Respondants/Open House Attendees	23126 E. Galveston St	Mesa	AZ
714	Whittaker, Bryan	Neighbors/Survey Respondants/Open House Attendees	11354 E. Spaulding Ave	Mesa	AZ
715	Batcher, Sharon	Neighbors/Survey Respondants/Open House Attendees	10841 E. Stanton Ave	Mesa	AZ
716	Boyle, Jim	Neighbors/Survey Respondants/Open House Attendees	8353 E Lakeview Ave	Mesa	AZ
717	Thompson, Leisa	Neighbors/Survey Respondants/Open House Attendees	19645 E. Elliot Road	Mesa	AZ
718	Green, Lois	Neighbors/Survey Respondants/Open House Attendees	11409 E Rafael Ave	Mesa	AZ
719	Griffith, Greg	Neighbors/Survey Respondants/Open House Attendees	11454 E. Rascal Ave	Mesa	AZ
720	Demuro, Art	Neighbors/Survey Respondants/Open House Attendees			
721	Klundt, Joe	Neighbors/Survey Respondants/Open House Attendees	11239 E Rascal Ave	Mesa	AZ
722	Conner, Kathy	Neighbors/Survey Respondants/Open House Attendees	4854 E. Baseline Road Ste 104	Mesa	AZ
723	Nichols, Ryan	M2 Group			
724	Ahstrom, Craig	Neighbors/Survey Respondants/Open House Attendees			
725	Fox, Irwin	Neighbors/Survey Respondants/Open House Attendees			
726	Buderus, Cara	Neighbors/Survey Respondants/Open House Attendees			
727	Zarr, Ed	Sunland Village HOA	2723 S. Zinnia	Mesa	AZ
728	Handberry, Walter	Sunland Village HOA	7923 E. Naranja Ave	Mesa	AZ
729	Elm, Berry	Sunland Village HOA	8226 E. Madero	Mesa	AZ
730	Chumbley, Pat	Sunland Village HOA	7862 E. Neville Ave.	Mesa	AZ
731	Weith, Diana	Sunland Village HOA	2625 W. Zinnia	Mesa	AZ
732					

	A	B	C	D	F
1	Name	Account	Mailing Street Address	City	State
733	Schenke, Rick	Sunland Village HOA	2723 S. Zinnia	Mesa	AZ
734	Worth, Robert	Sunland Village HOA	2625 S. Zinnia	Mesa	AZ
735	De Marco,	Sunland Village HOA	8230 E. Navaro Ave	Mesa	AZ
736	Bolda, Dan	Sunland Village HOA	7949 E. Lindner Cir.	Mesa	AZ
737	Morrison, Lois	Sunland Village HOA	8217 E. Natal	Mesa	AZ
738	Walker, Charlotte	Sunland Village HOA	8341 E. Navarro Ave	Mesa	AZ
739	Coburn, Renee	Sunland Village HOA	760 E. Quentin Ln.	Mesa	AZ
740	Bruno, Dolores	Sunland Village HOA	8838 E. Lobo Ave	Mesa	AZ
741	Salvage, Beverly	Sunland Village HOA	2627 S. Hibiscus	Mesa	AZ
742	Clark, Del and	Sunland Village HOA	7933 E. Natal	Mesa	AZ
743	Paulsen, Laura	Sunland Village HOA	2526 S. Periwinkle	Mesa	AZ
744	Lee, Jeff	Villages at Eastridge HOA	2125 S. Archer	Mesa	AZ
745	Whetten, Kerry	Villages at Eastridge HOA	10655 E. Keats Ave.	Mesa	AZ
746	Miner, Angela	Villages at Eastridge HOA	10437 E. Laguna Azul Ave	Mesa	AZ
747	Wicke, Laurel	Villages at Eastridge HOA	10462 E. Laguna Azul Ave	Mesa	AZ
748	Branoloz, Yvonne	Villages at Eastridge HOA	10132 E. Knowles	Mesa	AZ
749	Manning, Shane	Villages at Eastridge HOA	2101 S. Sabrina	Mesa	AZ
750	Chiles, Bryan	Villages at Eastridge HOA	10032 E. Keats	Mesa	AZ
751	Winter, Alex	Villages at Eastridge HOA	4231 E. Sundance Ave	Mesa	AZ
752	Walton, Pam	Villages at Eastridge HOA	2145 S. Canfield	Mesa	AZ
753	Jensen, Tanya	Villages at Eastridge HOA	10461 E. Los Lagos Vista	Mesa	AZ
754	Longfellow, Stan	Neighbors/Survey Respondants/Open House Attendees	11423 E. Spaulding Ave.	Mesa	AZ
755	Rubin, Mariann	Neighbors/Survey Respondants/Open House Attendees	11309 E. Perta Ave	Mesa	AZ
756	Onnembo, Kenny	Neighbors/Survey Respondants/Open House Attendees	3551 S. Adelle	Mesa	AZ
757	Mormino, Anthony	Neighbors/Survey Respondants/Open House Attendees	29100 N. 64th St.	Cave Creek	AZ
758	Payne, Theresa	Neighbors/Survey Respondants/Open House Attendees	11830 S. 202 Pl.	Mesa	AZ
759	Feenstra, Charles	Neighbors/Survey Respondants/Open House Attendees	19711 E. Elliot Rd.	Mesa	AZ
760	Jacobson, Richard	Neighbors/Survey Respondants/Open House Attendees	3509 S. Emery	Mesa	AZ
761	Felix, Don	Neighbors/Survey Respondants/Open House Attendees	10103 E. Jensen	Mesa	AZ
762	Zanarini, Roger	Neighbors/Survey Respondants/Open House Attendees	2064 S. Farnsworth Dr. #3	Mesa	AZ
763	Gintz, Jerry	Neighbors/Survey Respondants/Open House Attendees	7649 E. Keats Ave.	Mesa	AZ
764	Rocklin, Stan	Neighbors/Survey Respondants/Open House Attendees	10233 E. Posada Ave	Mesa	AZ
765	Sentz, John	Neighbors/Survey Respondants/Open House Attendees	711 E. Park Ave.	Gilbert	AZ
766	Kupferschmidt, John	Neighbors/Survey Respondants/Open House Attendees	3224 S. Emery Cr.	Mesa	AZ
767	Constanzer, Martin	Neighbors/Survey Respondants/Open House Attendees	4640 S. Grenoble Cr.	Mesa	AZ
768	O'Dea, Janette	Neighbors/Survey Respondants/Open House Attendees	4331 S. Adelle	Mesa	AZ
769	Shelafoe, Steven	Neighbors/Survey Respondants/Open House Attendees	10864 E. Storia Ave	Mesa	AZ
770	Bawn, Trish	Neighbors/Survey Respondants/Open House Attendees	11359 E. Stream Ave	Mesa	AZ
771	Conto, Brenda	Neighbors/Survey Respondants/Open House Attendees	2504 E. Impala Ave	Mesa	AZ
772	Conto, John	Neighbors/Survey Respondants/Open House Attendees	2504 E. Impala Ave	Mesa	AZ
773	Hicok, Dave	Neighbors/Survey Respondants/Open House Attendees	11533 E. Rosette Ave	Mesa	AZ
774	Rocklin, Stan	Neighbors/Survey Respondants/Open House Attendees	2233 S. Springwood	Mesa	AZ
775	Shipley, Daria	Neighbors/Survey Respondants/Open House Attendees	11257 E. Petra Ave.	Mesa	AZ

	A	B	C	D	F
	Name	Account	Mailing Street Address	City	State
1					
776	Bocker, Eve	Neighbors/Survey Respondants/Open House Attendees	4216 W. Monterey St.	Chandler	AZ
777	Schwarz, Steven	Neighbors/Survey Respondants/Open House Attendees	5110 N. 40th Street Suite 110	Phoenix	AZ
778	Henry, Margaret	Neighbors/Survey Respondants/Open House Attendees	23027 E. Ivanhoe St	Mesa	AZ
779	Stewart, Jim	Neighbors/Survey Respondants/Open House Attendees		Mesa	AZ
780	Anderson, Sally	Neighbors/Survey Respondants/Open House Attendees	7755 e. Laguna Azul #244	Mesa	AZ
781	Young, Phylis	Neighbors/Survey Respondants/Open House Attendees	2124 E. Glencove	Mesa	AZ
782	Winklemann, Dolly	Neighbors/Survey Respondants/Open House Attendees	5673 S. Palo Blanco	Gold Canyon	AZ
783	Lande, Marilyn	Neighbors/Survey Respondants/Open House Attendees	1829 N. 29th Pl.	Mesa	AZ
784	Gulmon, Rodger	Neighbors/Survey Respondants/Open House Attendees	75 N. Lilly Ct.	Mesa	AZ
785	Reed, Heath	Neighbors/Survey Respondants/Open House Attendees	510 N. A.ma School Rd #309	Mesa	AZ
786	Stadler, Glen	Neighbors/Survey Respondants/Open House Attendees	8458 E. Protobello Ave.	Mesa	AZ
787	Suffen, Mike	Neighbors/Survey Respondants/Open House Attendees	2375 E. Camelback Rd. #300	Phoenix	AZ
788	Mykelbust, Sara	Neighbors/Survey Respondants/Open House Attendees	2124 E. Center Lan	Mesa	AZ
789	Howland, Steven	Neighbors/Survey Respondants/Open House Attendees	1006 E. 7th Dr.	Mesa	AZ
790	Rose, Kim	Neighbors/Survey Respondants/Open House Attendees	11307 E. Persimon Ave.	Mesa	AZ
791	Colling, Jim	Neighbors/Survey Respondants/Open House Attendees	11240 E. Madero	Mesa	AZ
792	Wasche, Steve	AZ Skyline Home Owners Assoc.	1193 Wikup	Mesa	AZ
793	Anderson, Jenine	AZ Skyline Home Owners Assoc.	3013 S. Calle Noventa	Mesa	AZ
794	Hank, Patel	AZ Skyline Home Owners Assoc.	9043 E. Plata Ave.	Mesa	AZ
795	Cawdelaria, Mary	AZ Skyline Home Owners Assoc.	9110 E. Plana Ave	Mesa	AZ
796	Hndges, Michelle	AZ Skyline Home Owners Assoc.	9124 E. Plata Ave	Mesa	AZ
797	Forrester, Melissa	AZ Skyline Home Owners Assoc.	2940 S. Carny	Mesa	AZ
798	Scott, Eric	AZ Skyline Home Owners Assoc.	9042 E. Oro	Mesa	AZ
799	Mane, L.	AZ Skyline Home Owners Assoc.	9044 E. Pampa Ave.	Mesa	AZ
800	Young, Scott	AZ Skyline Home Owners Assoc.	9025 E. Plata Ave	Mesa	AZ
801	Renderman, Charles	Eastridge HOA	8545 E. Orza	Mesa	AZ
802	Plekvik, Jack	Eastridge HOA	8552 E. Olla Ave	Mesa	AZ
803	Hacker, Ray	Eastridge HOA	8748 E. Pampa Ave	Mesa	AZ
804	Snyder, Charles	Eastridge HOA	8723 E. Posada Ave	Mesa	AZ
805	Nielson, Michael	Eastridge HOA	8737 E. Obispo Ave	Mesa	AZ
806	Weisrock, Pamela	Eastridge HOA	8763 E. Posada Ave	Mesa	AZ
807	Pielach, Tom	Eastridge HOA	8529 E. Portobello Cr.	Mesa	AZ
808	Jones, Ed	Eastridge HOA	2908 S. Joswin	Mesa	AZ
809	Jefferson, Rosalinda	Eastridge HOA	8740 E. Plata Ave.	Mesa	AZ
810	McKee, Mike	Eastridge HOA	8701 E. Obispo Ave.	Mesa	AZ
811	Johnson, Joel	Eastridge HOA	2920 S. Crawford	Mesa	AZ
812	Kammerer, Kurt	Eastridge HOA	8756 E. Peralta Ave.	Mesa	AZ
813	Ikeda, Steve	Eastridge HOA	20 N. Roanoke Cr.	Mesa	AZ
814	Boyd, Nate	Neighbors/Survey Respondants/Open House Attendees	10847 E. Sentiero	Mesa	AZ
815	Cottin, Alice	Villages at Eastridge HOA	10722 E. Lobo Ave.	Mesa	AZ
816	Baker, Fred	Neighbors/Survey Respondants/Open House Attendees	10846 E. Bella Vista	Mesa	AZ
817	Minne, Rick	Neighbors/Survey Respondants/Open House Attendees	1500 N. Markdale #69	Mesa	AZ
818	Armstrong, Rick	Neighbors/Survey Respondants/Open House Attendees	8218 E. Posada	Mesa	AZ

	A	B	C	D	F
	Name	Account	Mailing Street Address	City	State
1					
819	Klaus, Kraig	Neighbors/Survey Respondants/Open House Attendees	9745 E. Knowles Ave	Mesa	AZ
820	Van Rijn, Peter	Neighbors/Survey Respondants/Open House Attendees	20102 E. Warner Rd.	Mesa	AZ
821	Jordan, Art	Neighbors/Survey Respondants/Open House Attendees	3521 E. Fountain St.	Mesa	AZ
822	Denny, Tom	SVRAR - Southeast Valley Regional Assoc. of Realtors	1363 South Vinyard Ave.	Mesa	AZ
823					

FEB 26 2008

February 25, 2008

Shelly McTee, Esq.
Gallagher & Kennedy
2575 E Camelback Rd Ste 1100
Phoenix, AZ 85016-9254

RE: Mesa Proving Grounds

Dear Shelly:

As you are aware, in 2006 DMB Mesa Proving Grounds LLC, an affiliate of Arizona's DMB Associates, Inc. (DMB), purchased 3,200 acres of the General Motors Desert Proving Grounds, located at the southeast corner of Elliot and Ellsworth Roads in Maricopa County. The site is now commonly referred to as Mesa Proving Grounds. Beginning in 2007 and continuing this year, we have conducted several community meetings and forums to determine the aspirations of the community relative to the development of this area. This information and input has been very helpful as we have worked with our planning team to envision what the Mesa Proving Grounds can become.

An application to amend the City's General Plan to place the Mixed-Use/Community land use designation on Mesa Proving Grounds was filed with the City in January. Additionally, the Arizona State Land Department has given DMB permission to request an amendment to the General Plan to place the Mixed-Use/Community land use designation on approximately 434 acres of its land located at the intersection of Loop 202 and Elliot Road, adjacent to Mesa Proving Grounds (ASLD Property). DMB will process a single application to amend the General Plan on these properties. Additionally, a request will be made in the next couple of months to rezone Mesa Proving Grounds and the ASLD Property to the Planned Community District. These designations will allow Mesa Proving Grounds and the ASLD Property to be planned and developed as a cohesive, mixed use community.

In order to keep the community informed on our progress, the City requires a series of four (4) open houses for this type of request. We hosted open houses in December 2007 and in February 2008. The next series of open houses has been scheduled and will be another opportunity for us to provide updates to neighbors and stakeholders. **The open houses will be held in the cafeteria of Desert Ridge High School which is located at 10045 East Madero in Mesa.** Desert Ridge High School is located on Crismon Road, between Baseline and Guadalupe. The schedule for the open houses is as follows:

Saturday, March 8, 2008, 8:30 am to 10:30 am

Wednesday, March 12, 2008, 5:00 pm to 7:00 pm

Both open houses will be conducted in the same format and will include the same information. In order to accommodate as many schedules as possible, the open houses will be held on different days and times of the week. If you are able to attend one of the open houses, please RSVP online at www.dmbmesaprovinggrounds.com or by calling (480) 367-7631 at least two (2) days prior to the open house you plan to attend. In the event you are not able to attend one of these open houses and would like additional information regarding the project, you may either visit the web site www.dmbmesaprovinggrounds.com or contact Kathleen Donahoe at (602) 617-1951 or via e-mail at tbdon@aol.com.

Thank you for your support and interest.

Respectfully,

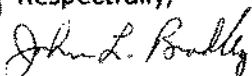

John Bradley, General Manager

MESA PROVING GROUNDS